WEATHER: Showers Sunny Periods

Victoria Daily Times

Founded 1884
The Home Paper
Telephone 382-3131
Duncan: 746-5611

81st Year, No. 48 ★★★ VICTORIA, B.C., TUESDAY, AUGUST 4, 1964—22 PAGES PRICE: 10 CENTS WEEKEND 14 CENTS

Four Former Mayors Charged in Gas Deal

LONG-DISTANCE TRAVELLER is this Monarch butterfly found Monday on Sidney Island by Jack Todd, 451 Newport. Waterproof paper clip on right wing edge indicates insect may have travelled 3,000 miles.

Visiting Butterfly Declared Possible World Distance Champ

By JIM BIGSBY

A long-distance traveller arrived in Victoria Monday, complete with instructions to send him back to Toronto.

The traveller is a Monarch butterfly which could have flown 3,000 miles before its capture on Sidney Island.

This would be a new record for the longest recorded butterfly flight, eclipsing the mark set in 1963 when a Monarch banded in Ontario was found in Mexico, 1,870 miles away.

Victoria sportman Jack Todd, 451 Newport, captured the Monarch.

A thin, waterproof paper clip attached to the insect's right wing reads "Send to Zoology, U. Toronto, Canada, T—5."

The Monarch, common in the east but rare in the northwest, is believed to have been banded in Ontario by university personnel.

The Monarchs are known to go on long migrations in the winter, particularly to the Monterey Peninsula in California where thousands mass on trees.

It is thought that this one returned directly north rather than heading back to Ontario, although this will not be known until its banding place is confirmed.

MIDDLE AGED

Retired provincial entomologist George Hardy said that this specimen would be from one year to 18 months old and could expect to live up to two years.

Although the butterflies do not normally travel west over the Rockies, it would be a possibility and under those circumstances the insect would be a year old.

But if from California it would be older and have covered about 3,000 miles.

Mr. Hardy said that to his knowledge this is the first sighting of a Monarch on Vancouver Island.

FIRE ON TURKS

Greek Cypriots Start Sea War

NICOSIA (AP)—A Greek-Cypriot patrol boat fired eight shots Monday night at several small boats believed to be Turkish-Cypriot, the United Nations reported today. It was the first naval engagement of the seven-month island war.

The action took place in Turkish-held Kokkina Harbor, on the northwest coast. There was no announcement of casualties and no word that the Greek-Cypriot fire was returned.

Kokkina is the principal Turkish village in a 10-mile-long coastal enclave, the only stretch of coast under Turkish-Cypriot control. The Greek-Cypriots claim men and arms from Turkey have been landed there.

Meanwhile, Nicosia and the area north of the capital resounded with dozens of shots during the night. The most tense area now is in Dhikomo village about 10 miles north of Nicosia where Greek and Turkish-Cypriot fighters have been banging away for the last four days.

Some shooting was heard in the Kyrenia Mountains along the northern coast and the United Nations reported Canadian UN troops pulled out of the Turkish-Cypriot villages of Aghirda and Keumurji at the Turks' request.

No reason was given by the United Nations but Greek-Cypriot newspapers claimed the Turks were upset because the Canadians had halted armed reinforcements from moving into Kyrenia positions. There was no immediate comment from the Turks.

Gov't Backs Farm Loans

Fraser Valley farmers whose crops were flooded this spring have been promised provincial government backing for bank loans.

A provincial cabinet order today approved guaranteeing 50 per ecnt of farm loans from chartered banks for farmers in Chilliwack and Dewdney electoral districts and part of Delta.

Gas Bombs Hurled

See Also Page 3

JERSEY CITY, N.J. (AP) — Two gasoline bombs were thrown today—one of them at a police car — in this racially troubled city. It was the first day-time violence after two nights of rioting, but police considered it an isolated incident.

The fire department also reported six separate fires set in an abandoned building in the fourth ward, which has been the scene of Negro rioting the last two nights.

Index to Inside Pages

	Page
First World War Anniversary Today	5
Noise Annoys Council	10
Wet Weather Cuts Saanich Crops	11
$5 Million B.C. Museum by June, 1967	11
Scientists Plan 'Soft' Moon Landing	21
Newsman Played Key Role in Crisis	22

Ask The Times	11	Finance	6	Sports	8, 9
Births, Deaths	14	Fisher	5	TV, Radio	19
Carl	5	Freedman	4	Weather	5
Comics	12	Home Garden	2	Why Grow Old?	13
Dear Abby	13	Island Digest	7	Wilson	12
Entertainment	21	Mayse	11	Women	13

MISSING U.S. PLANE HUNTED IN STRAIT

VANCOUVER (CP)—The disappearance of a small plane with one man aboard sparked a search today by the RCAF and U.S. Coast Guard along the west coast.

At mid-morning they were investigating half a dozen reports of an aircraft in trouble just before midnight Monday.

The reports came from the Point Roberts area of the Strait of Georgia, 20 miles south of Vancouver. One person heard an aircraft engine sputtering, two heard an explosion and one saw a flash of light. The Canadian cutter Ready was dispatched to the strait at a point farther north to investigate an oil slick.

The plane was on a four-hour flight from Annette Island, Alaska, to Bellingham, Wash.

An experienced Portland flier, Delmar W. Alexander, 44, flew to Alaska recently and it was reported that the flight plan of the missing aircraft indicated the pilot's name was Alexander and his address Portland.

Trapped Miners Pulled to Safety

Dramatic Rescue Ends Ordeal In France; All in Good Shape

CHAMPAGNOLE, France (AP)—All nine miners trapped in an underground pocket since July 27 in a limestone mine near here were brought to the surface today in a dramatically successful rescue.

The last man up was Andre Martinet, foreman of the shift on the job when a thunderous fall of rock trapped them.

A cheer rose as he was put into the ambulance and sped to hospital.

A giant drill had punched a shaft of freedom today for the nine. Then rescuers began gingerly hauling the men to the surface—one at a time in a special metal capsule.

First to reach the surface was Andre Jacques, 28, who seemed slightly dazed. He shielded his eyes from the blazing sun until a rescuer gave him dark spectacles.

Relatives and other villagers who had spent long, painful hours waiting on the slopes of Mount Rivel, cheered as Jacques was helped from the capsule. He was put in an ambulance and sped to hospital.

Eleven minutes later, the capsule brought Charles Peyronnell to the top. He appeared to be too weak to walk and was lifted from the capsule and carried to a stretcher.

Loud Cheer Greets Weak Wave

Peyronnell, 44-year-old father of three children, managed a weak wave to the bystanders and was greeted with another loud cheer.

In less than an hour, five of the men had reached the surface.

The chief surgeon at the hospital where the men were taken said the first three men to arrive were in satisfactory condition.

An engineer was sent down in the capsule before the first rescue. He helped put the men aboard and instructed them how to stand in it for the 250-foot ride to the surface.

Those in the worst physical condition apparently were sent up first.

The 23-inch-diameter drill had ground through the final shell of rock shortly before 1 p.m., without causing a rock fall — one of the last fears.

A hoisting rig then was hastily set up to lower the capsule into the mine chamber.

The rescue of the nine will turn attention to the rescue efforts for five other men trapped when a huge shift of rock and earth collapsed the mine.

Others Still May Be Alive

Mayor Andre Socie of Champagnole reported that electronic soundings taken Monday night raised the chance that three of the five men trapped in other parts of the mine might still be alive. Earlier soundings had produced no results.

Faint tapping sounds had been heard earlier in an area where two of the five missing men were believed to have been working at the time of the cave-in.

As the giant oil drill inches down through the last feet of the escape shaft, the engineers above ground were in constant telephone contact with Martinet.

Rescue officials said the men's morale and physical condition were "excellent."

Nine military ambulances with motorcycle police escorts stood by to rush each man to the Champagnole Hospital. Families of the nine men waited at the hospital. Dr. Max Montagne, head of the medical rescue staff, said he expected the men would all be released from the hospital after 24 hours observation.

Montagne said the only casualty was Martinet, who sprained an ankle on the rubble two days ago.

Ontario Justice In Court

TORONTO (CP) — Four former Ontario mayors, including Mr. Justice Leo Landreville of the Ontario Supreme Court, have been charged in connection with share transactions with Northern Ontario Natural Gas Company Limited.

Mr. Justice Landreville, a former mayor of Sudbury, appeared in court in Sudbury today and was remanded to Sept. 21 on $5,000 bail. An official of the attorney-general's department said the others would appear "shortly."

The others charged are Wand Miller, former mayor of Gravenhurst; Glen S. Coates, former mayor of Bracebridge, and Wilbur Cramp, former mayor of Orillia.

BRIBERY CHARGED

The charges, under Section 104 of the Criminal Code, claim that the former mayors accepted shares from NONG as a consideration for aiding in procuring resolutions granting gas franchises for their municipalities to NONG.

The spokesman said the charges all relate to a period two years prior to May 1, 1957. He said they were sworn out last week by chief investigator Norman Cox of the attorney-general's department.

"The charges have been under investigation for some time," he said.

TESTIFIED EARLIER

All four former mayors testified at the perjury trial earlier this year of NONG president Ralph K. Farris of Vancouver and gave details of shares transactions with NONG.

Farris was sentenced to nine months definite and three months indefinite. The charge related to evidence he had given a provincial government inquiry six years earlier concerning distribution of NONG shares.

Farris' lawyers have launched an appeal against the conviction and sentence. Farris was acquitted on a second charge of perjury.

New Vote Registrar Appointed

Appointment of a new registrar of voters for the four Greater Victoria provincial ridings was announced today.

John W. Smallwood will take over Sept. 1 from William H. Ryan, who is retiring after holding the job for 16 years.

A government official said Mr. Ryan had reached the normal retirement age of 65.

Mr. Smallwood was deputy registrar, also for 16 years.

A cabinet order also named Michael E. Carroll as the new deputy. He previously worked in the registrar's office at 910 Gordon.

Mr. Smallwood will be responsible for compiling and updating the list of provincial voters in the ridings of Victoria, Oak Bay, Saanich and Esquimalt.

PROMINENTLY MENTIONED as a possible Democratic vice-presidential nominee, Sen. Hubert Humphrey of Minnesota, right, takes Attorney-General Robert Kennedy by the arm as they met in a U.S. Senate office building today. Humphrey escorted Kennedy into his office for a talk. (AP Wirephoto.)

AT OTTAWA

Leaders Seek Deadlock End

(Times News Services)

OTTAWA — Prime Minister Pearson offered to meet opposition party leaders late today to work out a compromise on the parliamentary deadlock over the flag issue.

However, Opposition Leader Diefenbaker said Mr. Pearson's brief statement made no provision for the current debate on a government request for interim spending authority for August and September.

Mr. Diefenbaker said he would want to know the government's plans for that debate—now in its seventh consecutive day — and submit them to a caucus meeting of the Progressive Conservative members of parliament for "determination."

Mr. Pearson in his statement at the opening of the Commons accepted in principle the compromise proposal made to the Commons Monday by T. C. Douglas, New Democratic Party leader.

QUICK VOTE INVOLVED

The proposal involved taking a quick vote on a Conservative amendment calling for a national plebiscite on a Canadian flag, adjourning the flag debate until the fall and resumption of the debate then with a one-week time limit.

Mr. Douglas suggested that the two pieces of legislation scheduled to precede the flag debate—interim supply and a bill to put into effect new fiscal arrangements with the provinces—could be disposed fairly quickly.

Mr. Pearson said Mr. Douglas's proposals are reasonable and deserve the "favorable consideration" of the Commons.

He would be glad to discuss details of implementing them and to do so would be happy to arrange a meeting later in the day with party leaders.

Mr. Diefenbaker immediately commented that Mr. Pearson gave no indication as to whether the government would meet its constitutional obligation of replying to opposition questions about the interim spending program.

GOING ON TV

Liberal party headquarters announced Mr. Pearson is to speak on the season's final CBC television public affairs program The Nations Business Wednesday evening and added:

"The prime minister's appearance on the series takes on extra significance in the light of the current state of Parliament.

Meanwhile there were rumblings of a revolt within the Conservative group on the Diefenbaker strategy.

Leon Balcer, former minister of transport in the Diefenbaker cabinet, and now Quebec lieutenant for the party's leader, expressed his dissatisfaction with the continued debate in the Commons. He said: "Something has to be done. The country did not expect us to come here to debate these issues at such length."

Mr. Balcer said he did not know if anything would come of the negotiations that are scheduled to take place between Mr. Diefenbaker and Prime Minister Pearson to try and reach an end to the impasse. He said Mr. Diefenbaker would have to "accept any reasonable proposition."

"It would be quite irresponsible for him to refuse. He would be condemned across the country. He has to be reasonable in this situation, especially after the editorial criticism he has been getting," said Mr. Balcer.

WIRE BRIEFS

Fraser Dropping

PRINCE GEORGE (CP) —The level of the Fraser River is dropping after an eight-foot weekend rise due to torrential rain. It was a foot lower this morning than Monday afternoon.

Rebels Killed

KUCHING (AP)—British security forces in Malaysia's Borneo state of Sarawak killed five Indonesian guerrillas Monday in a clash in Sarawak's rugged border region.

Soviet Tug Aids

HALIFAX (CP) — The Nova Scotia longliner Sheryl Ann, reported in trouble 40 miles south-southwest of her home port of Yarmouth, has been taken in tow by the Russian tug Slavij after first refusing assistance from the tug, RCAF Search and Rescue headquarters here reported today.

Congo Shooting

See Page 3

LEOPOLDVILLE (Reuters) — Advancing rebels moved into Stanleyville, third-largest city in the Congo, and shooting was reported in the streets there tonight.

Asylum Granted

WASHINGTON (AP) — The state department said today that Tung Chi-ping, the Chinese Communist diplomat who defected in Burundi May 26, has been granted asylum in the United States.

U.K. Seeks Parley

LONDON (Reuters)—Britain is in touch with Canada, India and Poland about a British suggestion for an early meeting between leaders of the three Laotian political factions in a neutral country, a foreign office spokesman said here today.

CANADA'S EXTREMES

High—Port Arthur, 88
Low—St. John's, 44

OL' VIC SAYS

Seems like all th' Ontario gas ain't natural.

★ ★ ★

M' Uncle Zeke's all fer winter employment aid. At least it lets him fergit about it all summer.

★ ★ ★

Seems it's a jet age—even fer butterflies.

Lesage Interest in Bank Starts Speculation Talk

JASPER PARK, Alta. (UPI) —Quebec Premier Jean Lesage Monday dropped a financial bombshell at the fifth annual provincial premier's conference when he said he had asked Premier W. A. C. Bennett for details of his proposed Bank of British Columbia.

One question automatically arose in the minds of political observers: "Does Lesage, who has shown provincial independence in so many other forms, plan to start his own bank?"

The 52-year-old Quebec premier would not elaborate, but replied simply: "I want to know what Mr. Bennett's bank proposal is all about, and I have asked him for some information."

The Social Credit premier confirmed the request was received by his Victoria office, but said he had not learned the details.

With his own application still before the Senate banking committee, Bennett was reluctant to discuss the possibility of other provinces entering the banking business.

"I don't think any other provinces, including Ontario and Quebec, need their own banks," he said. "There are enough banks with head offices in Eastern Canada."

"But it's a different story in British Columbia," Bennett said. "British Columbia is the fastest

Continued on Page 2

LESAGE
. . . refuses to elaborate

Troops Rout Ambush By Lumpas

(See also Page 20)

LUSAKA (CP)—Northern Rhodesian troops and riot police today routed an ambush by defiant followers of the temporarily banned Lumpa church sect at one of their fortified villages in the northern province.

Ten Lumpas were killed and six members of the security forces slightly wounded, official reports said. The village was occupied by the troops.

Meanwhile, soldiers were airlifted to the Lundazi area of eastern province, where rampaging Lumpa warriors massacred at least 150 persons on Monday. The troops were ordered to capture, dead or alive, "Prophetess" Alice Lenshina, the Lumpa leader.

THIS WORLD OF OURS

People and Things

(Times News Services)

CHICAGO — Sinbad the gorilla nursed a bad hangover today—just like anyone else not used to being out on the town.

One of the largest gorillas in captivity, the six-foot, 500-pound Sinbad slipped out of his cage Monday and romped through 20 minutes of freedom, his first since coming to Lincoln Park Zoo in 1948 as an infant.

Sinbad confined his wanderings to the inner corridor of the monkey house, but alarmed zoo officials evacuated 75 persons from the building and called for the police riot squad.

At one time only a screen door separated the powerful animal from complete freedom.

"If he had come out we would have had him killed," said Gene Hartz, assistant zoo director. "There was nothing to keep him in but a screen door—and he could have taken it right along with him."

Hartz felled Sinbad by firing a 200-miligram dose of tranquillizer into his shoulder. Five hours after the injection Sinbad was up and around.

"He'll have a pretty bad hangover but that's about all," Hartz said.

Sinbad's short-lived freedom began after a keeper momentarily left his cage door open while cleaning. The gorilla lumbered down a hallway into a kitchen where four workers were fixing lunch for the animals in the monkey house.

"I never had an ape in my kitchen before," said Barney Gisuti, 54, one of the workers. "I looked twice. Then I went out the front door."

★ ★ ★

MELBOURNE—Ten Melbourne University students armed with axes and hammers today set a world record by smashing a piano to pieces in two minutes 2.6 seconds. The old mark was Cornell University's seven minutes.

★ ★ ★

MOSCOW—A ballet director said today the Soviet Union needs a new popular dance step to combat the twist, which is invading Russia.

Igor Moiseyev, who conducts the famed Moiseyev Ballet, said the Soviets must replace the twist with "virbrant optimistic dances with a sporting and comradely spirit—something that is lively and not a death jig."

Moiseyev made his views known in an article in the literary gazette.

★ ★ ★

MILWAUKEE, Wis.—Two birds at the Milwaukee County Zoo were under glass today where they could be seen but not heard.

Zoo director George Speidel said the two Myna birds, Joe and "What's His Name," were put in soundproof exile because they used language so foul "you couldn't print it."

. . . LESAGE

Continued from Page 1

growing province in Canada and needs its own banking facilities."

Asked if he did not feel the recently approved Laurentide Bank and the Bank of Western Canada would fulfil this need, Bennett replied bluntly: "I'm only concerned with the Bank of British Columbia, not any others."

The B.C. premier recently travelled to Ottawa and applied to the Senate banking committee for a charter, but it has postponed a decision.

If his application is rejected, Bennett threatened to "go it alone," but has not revealed his plan of attack.

If approved, Bennett's bank would set a precedent, and there is fear among some financial experts other provinces would follow suit.

The interest expressed by Lesage has been the only thread of such thought.

Ontario Premier John Robarts, when questioned on the subject, said: "We have no such plan."

Financial experts were also asking "if other provinces start their own banks what would this do to Canada's financial structure?"

More explicitly, they ask what would happen if the provinces channelled their municipal, departmental and commercial business into provincial banks?

GIVE LEADERSHIP

Another question would be the results if a large number of local industries, for political or other reasons, found it advantageous to keep their accounts with provincial banks?

Bennett is unphased by these hypothetical questions, and said steadfastly that British Columbia's economic growth would increase at a still faster pace with its own bank. (A chartered bank has the power of extending credit by 10 times the amount it has on deposit with the Bank of Canada).

"All we want is to give some leadership in this field," Bennett explained.

He noted that under provincial legislation drafted for the proposed Bank of British Columbia, the province would control a maximum 25 per cent of the shares.

"But the public response we have had—just since the idea has been in the early stages, has been very high, and we feel an equity of 5 or 10 per cent would be sufficient, we would be under full control of the Bank Act and pay all taxes."

Alberta's Premier E. C. Manning, whose province twice had had chartered bank applications rejected, sympathized with the Bennett proposal.

"I feel the charges that the B.C. bank would be under government control are completely unfounded," Manning said. "No responsible government would let such a thing happen."

Manning, the only other Socred premier in the dominion, said he had no criticism for the existing national banks in Canada.

"But you must bear in mind that when Canada came into being, its growth was centered in the east. And now that the west is growing, I see nothing wrong with having banks with western management and control, Manning said.

Land Fighting Pace Hotter In Viet Nam

SAIGON, Viet Nam (UPI)—A U.S. Army enlisted man was shot and killed today in a Communist ambush 50 miles north of Saigon.

He was the 180th American killed in action in Viet Nam.

Four Vietnamese soldiers riding in a jeep with the American special forces man also were killed.

The five were killed when Communist Viet Cong guerrillas opened fire with automatic weapons on their jeep as they headed home from a morning of work on a project helping Vietnamese villagers clear land for crops.

The incident focused attention anew on the land fighting a day after President Lyndon Johnson ordered elements of the United States Seventh Fleet to shoot to kill if attacked while patrolling international waters off Communist North Viet Nam.

FOLLOWS ATTACK

The president's order followed an attack by three Soviet-made torpedo boats on the destroyer USS Maddox in the Gulf of Tonkin, Sunday. The Red torpedo boats were repelled, and the Maddox was joined on patrol by the destroyer USS C. Turner Joy, named for the American admiral who conducted the first long armistice talks with the Communists which ended the Korean War fighting in 1953.

Several United States warships visiting the British-owned city of Hong Kong, on the fringe of Red-held mainland China, left port Monday night and this morning for secret destinations. Newspapers specualted the warships, including the aircraft carrier USS Constellation, were bound for the Gulf of Tonkin.

But in Tokyo, a spokesman for the United States Seventh Fleet declined to make any comment other than to say that "the ships have left Hong Kong for routine operations after a normal in-port period."

TOTAL NOW 264

The latest combat loss of the special forces soldier brought the total number of American deaths in Viet Nam to 264 since large-scale military aid began in 1961. Besides the 180 killed in action, another 84 have died in Viet Nam from other causes.

Another clash occurred before dawn today less than 10 miles from Saigon and only two miles from the Vietnamese army's military academy at Thu Duc. A defense ministry spokesman said Communists killed one government militiaman and wounded another, with a third listed as missing.

A string of minor clashes in the far northern part of the country also was reported today.

QUEEN'S BIRTHDAY SALUTED

LONDON (UPI) — Gun salutes boomed, the Royal Navy took on flag dress and flags flew from public buildings today in honor of Queen Mother Elizabeth's 64th birthday. But the queen mother herself was holidaying quietly at home in Scotland.

The queen mother's popularity in Britain is great. Ever since the death of her husband, King George VI, in 1952, she has kept active while not detracting from the authority of her reigning daughter.

In Victoria at noon the navy fired a 21-gun salute at HMC Dockyard.

At 8 tonight the 5th (B.C.) Independent Medium Battery, RCA, will fire its salute in the Inner Harbor.

Festival Asks Refund On Jeanmaire Show

VANCOUVER (CP)—The Vancouver International Festival is asking the Zizi Jeanmaire show to return some of the money paid for its six-night stand at the festival last week.

VIF president David S. Catton said today the "show was not ready for the first night" and subsequent bad reviews dropped attendance to about 40 per cent for the run, which opened a North American tour.

"Subsequently, it was an excellent show," said Mr. Catton.

But he said the festival had projected for 70 per cent attendance and a profit of $10,000 to $20,000 over and above the estimated costs of $42,500.

"As it was we barely covered our costs."

The festival has made representations to Herbert Fox of the booking company Columbia Theatrical Enterprises Incorporated to see if "any adjustments could be made." Mr. Catton declined to name a specific refund.

The show is owned by Claude Giraud of Paris, and came to North America under the auspices of the French Artistic Association of the French ministry of foreign affairs. It is on a 40-city tour of the continent.

Its first night here was a near-disaster, with some ragged dancing, orchestration and set difficulties, and poor lighting.

CYPRUS FORCE COST TO DATE $2.2 MILLION

OTTAWA (CP)—It has cost Canada $2,200,000 to date to air-lift to Cyprus and maintain the Canadian contingent in the United Nations force on the island, Defence Minister Hellyer has informed the Commons.

In a written reply to questions asked by Louis-Joseph Pigeon (PC—Joliette-l'Assomption-Montcalm), Mr. Hellyer said Monday the estimated monthly cost of the maintaining the troops there is $305,000.

The $2,200,000 is the estimated total cost since the dispatch of the Canadians in March, including the initial airlift and support flights. The cost to the end of June was $1,881,500.

Same Wages Apply to All Carpenters

—A recent contract negotiated for Okanagan carpenters was hailed today as "the thing we've been working for for 10 years."

Arthur Leam, secretary of the provincial council of carpenters, said here today the new contract means wages and working conditions for carpenters will be uniform throughout B.C.

Two hundred carpenters in Vernon, Kelowna, Penticton and Grand Forks had been on strike for two weeks.

About 400 are involved altogether.

When the new contract expires Jan. 1, 1966, all journeymen in the province will be working a 40-hour week for $3.49 an hour.

A uniform health and welfare plan will be operating as of Jan. 1, 1965.

DESTROYER ATTACK PUZZLES EXPERTS

U.S. Naval Forces Ready

WASHINGTON (AP) — U.S. officials watched today to see if the North Vietnamese PT boat attack on an American destroyer was an isolated incident or part of a hazardous new Communist strategy.

U.S. experts said it was difficult to fathom whether the sudden attack Sunday—which left one of the three Communist PT boats burning—was an accident, a misjudgment or a deliberate provocation.

But if similar assaults are launched, bolstered U.S. naval units in the Gulf of Tonkin were prepared to carry out President Johnson's orders to destroy any attacking force.

The president announced to reporters Monday his new shoot-to-kill orders to the navy. Previously the orders had been for the units to defend themselves but not necessarily to destroy the attacker.

SCORED HIT

In Sunday's clash, the destroyer Maddox scored a direct hit on one of the PT boats with a five-inch gun. The Communist craft later was strafed by aircraft from the carrier Ticonderoga and left burning in the water. The Maddox was not damaged.

U.S. defence and state department officials believe the PT boat sank. A reconnaissance flight over the area, in international waters 30 miles off North Viet Nam, found no trace of the craft.

Admiral Grant Sharp, senior U.S. military commander in the Pacific, said today: "The last time we saw it (the PT boat), it was in flames. I don't know if it sank but the chances are pretty good it did." He said there were no North Vietnamese casualties "that we know of but there is no way of telling."

The state department described the engagement as an "unprovoked attack" and said it was sending a protest to the North Vietnamese government.

REJECT CHARGES

Department spokesmen rejected North Vietnamese charges that American planes and ships had attacked its territory in recent days.

State Secretary Dean Rusk and Defence Secretary Robert S. McNamara travelled to Capitol Hill to bring Senate leaders up to date on the developments.

After the closed meeting Rusk was asked by reporters whether he still thought the attack was an isolated incident. He replied: "That remains to be seen. But we are all deadly serious about this."

Senator Richard B. Russell, Georgia Democrat who is chairman of the Senate armed services committee, told reporters both Rusk and McNamara seemed to think the clash was an isolated incident.

"There have been naval operations in the Gulf of Tonkin by the South Vietnamese," Russell said. "This could have confused the North Vietnamese."

ANSWERS QUERIES

Vacationing in Balboa, Calif., Senator Barry Goldwater, Republican presidential nominee, replied to written questions about the incident this way:

"I think the American people are entitled to ask some questions of their own in regard to this event: Does the presence of American destroyers in the area signify the possible landing of larger American ground forces?

"Does it mean medium bombers are going to be used to interdict supply lines? Does it mean a change is taking place in foreign policy at White House and state department levels?"

South Viet Nam's premier, Maj.-Gen. Nguyen Khanh, declared in Saigon the United States should follow up the PT boat attack with firm steps against North Viet Nam.

"Unless these steps are taken, whatever they may be, North Viet Nam may be encouraged to repeat, ridiculing America in the eyes of the world," Khanh told reporters at a cocktail party.

The navy said the PT boats launched three torpedoes and several 37 - millimetre cannon shells at the Maddox but missed.

HONG KONG (AP) — The aircraft carrier Constellation and three other warships steamed out of Hong Kong harbor for unannounced destinations today.

A U.S. spokesman said the four ships left Hong Kong according to schedule. He declined to give their destinations or say whether the move was connected with President Johnson's announcement Monday that he is increasing U.S. naval strength in the Gulf of Tonkin off North Viet Nam.

Do FALSE TEETH Rock, Slide or Slip?

FASTEETH, an improved powder to be sprinkled on upper or lower plates, holds false teeth more firmly in place. Do not slide, slip or rock. No gummy, gooey, pasty taste or feeling. FASTEETH is alkaline (non-acid). Does not sour. Checks "plate odor breath". Get FASTEETH at drug counters everywhere. Advt.

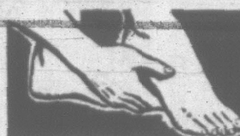

Zam-Buk soothes and heals

SORE ACHING FEET

Zam-Buk relieves and cools sore aching feet fast. Its soothing, antiseptic ingredients penetrate deep to ease skin irritation. Zam-Buk prevents chafing and makes corns easy to remove. Invaluable also for cuts, bruises and minor burns. Get Zam-Buk NOW and keep it handy.

Now available in large economy size

Zam-Buk HERBAL OINTMENT

ONE-DAY EXCURSION

Cruise Through the Scenic San Juan Islands
Spend a Delightful Day Aboard
Continuous Meal Service — Take Your Camera

Daily Through September 8th, 1964

Lv. Victoria	Coach Lines	10:15 a.m.
Lv. Sidney	Washington State Ferries	11:20 a.m.
Ar. Sidney	Washington State Ferries	5:00 p.m.
Ar. Victoria	Coach Lines	5:50 p.m.

Adults $5.45 Children $2.75
(Ferry Fare only — Excursion — Adults $4.00, Children $2.00)
Regular Service — From Sidney — Ample Space
DAILY 7:00 a.m. — 11:20 a.m. — 2:00 p.m. — 5:20 p.m.

BLANEY'S TRAVEL SERVICE LTD.
920 DOUGLAS STREET 382-7254

Photo Winners Listed —Contest Nears End

Winners in the fourth week of the Daily Times snapshot contest are:

Class A (babies and children): J. D. Ralph, 3208 Alder, Victoria; runner-up, Mrs. A. E. Richardson, Suite 2, 126 Mt. Benson Street, Nanaimo.

Class B (activities and sports): John R. McVie, 2171 Bartlett Ave., Victoria; runner-up, H. Szmuniewski, 784 Interurban, Victoria.

Class C (scenes and tabletops): Henry Szmuniewski, 784 Interurban, Victoria; runner-up, M. J. Bombezin, 1310 Prillaman Avenue, Victoria.

Class D (animals): Bryan A. Gates, Suite 212, 516 Dallas Road, Victoria; runner-up, John McVie, 2171 Bartlett Avenue, Victoria.

Closing date for the contest is Saturday this week. So if you have any snaps you wish to enter, don't delay.

Send them to the Snapshot Editor, Victoria Daily Times, Douglas Street.

HOME GARDEN

Bronze, Gold, Purple Are Colors of Fall

By HILDA BEASTALL

The colors of fall may typically be in the bronze-gold-purple shades, for a number of garden plants coming into bloom in late summer are within this color range.

Hilda

Tritonia (or montbretia, as it was known years ago) is one of these, and when grown with some of the care lavished on gladioli, will repay with a long season of interest.

The roots of tritonia are corms, resembling miniature gladiolus corms, and, while hardy enough to remain in the garden over winter, really should be lifted every second year for division and replanting.

If left undisturbed for years, the flower stems will become smaller and fewer. The gracefully arching, three-foot sprays of orange-yellow, starry flowers are so attractive among the light green narrow leaves that the effort of digging the roots is well repaid.

The job can be done either in early winter if the soil is still workable, or in early spring. So long as the corms are back in the soil by about the end of May they will bloom by August.

They are just coming into flower now, after being fed during the summer with the same balanced fertilizer given to other flowering plants.

There are other tritonias for the garden which are not reliably hardy, and the colors are intriguing—pink, white, and a pale yellow. Those described as being in the orange-yellow-red combinations can safely be left in over winter.

The Earlham hybrids, developed in England, have larger, more open, florets though better culture will improve the old species Pottsii (probably the one usually seen in local gardens) to make it a truly garden worthy plant.

UP TO 10 YEARS TO PAY
NO MONEY DOWN

Furnaces by Cyclos and Lincoln
Automatic OIL HEATING
Fully Guaranteed Installation. YOU PAY Only 3% Interest

Cyclos
Sales and Service Call Ray Creed
1099 Tuxedo GR 5-1151

Makeshift Fireboat Quells Fire

Central Saanich volunteer firemen extinguished a blaze at Saanichton Wharf Monday afternoon, fighting it with portable pumps from a boat off shore.

Firemen used hoses on land at first but then commandeered a boat carrying men to shore from the James Island explosives plant of CIL.

They rigged pumps on the boat and attacked the fire from the water side. It was out in 90 minutes.

Cause of the fire, which destroyed a shed and badly damaged the pilings and deck of the wharf, has not yet been determined.

Announce New Healing Substance... Shrinks Piles, Checks Itch

Exclusive healing substance proven to shrink hemorrhoids . . . and repair damaged tissue.

A renowned research institute has found a unique healing substance with the ability to shrink hemorrhoids painlessly. It relieves itching and discomfort in minutes and speeds up healing of the injured, inflamed tissues.

One hemorrhoidal case history after another reported "very striking improvement." Pain was promptly and gently relieved . . . actual reduction or retraction (shrinking) took place.

Among these case histories were a variety of hemorrhoidal conditions. Relief even occurred in cases of long standing, and most important of all, results were so thorough that this improvement was maintained over a period of many months.

This was accomplished with a new healing substance (Bio-Dyne) which quickly helps heal injured cells and stimulates growth of new tissue. Bio-Dyne is offered in ointment and suppository form called Preparation H.

In addition to actually shrinking hemorrhoids, Preparation H lubricates and makes elimination less painful. It helps prevent infection which is a principal cause of hemorrhoids.

Just ask your druggist for Preparation H Suppositories or Preparation H Ointment (with a special applicator).

Satisfaction guaranteed or your money refunded.

CANADA STUDENT LOANS PLAN

A STATEMENT
BY THE
BANK OF MONTREAL

"It is our hope that the Canada Student Loans Plan recently passed by Parliament will result in many additional young Canadians reaching their educational goals. The Bank of Montreal looks forward to cooperating with Federal, Provincial and University authorities in order that as many students as possible may benefit from the Plan's provisions.

"Support of education has long been an established principle of the Bank of Montreal. Thousands of students have been assisted in furthering their education by student loans . . . others are being helped by the unique low-cost Bank of Montreal University Education Programme . . . a group of outstanding students are now studying at universities across the country under the provisions of Bank of Montreal Canada Centennial Scholarships. Direct assistance to colleges and universities and extensive support of student publications are other ways in which we have a tradition of aiding the cause of higher education.

"Any practical measure that extends the educational horizons of young Canadians will always find a ready, sympathetic response from Canada's first bank. It is for this reason that the legislation recently passed by Parliament establishing the Canada Student Loans Plan will have the wholehearted support of the Bank of Montreal."

G. Arnold Hart
PRESIDENT

BANK OF MONTREAL
Canada's First Bank

GI Stabbed to Death In Army 'Race Riot'

HANAU, Germany (UPI)—One soldier was stabbed to death and another injured in a street clash here between American white and negro servicemen, a U.S. army spokesman said today.

The 3rd Armored Division spokesman said the dead man and the injured man both were white.

The German press described the incident as a "race riot."

But Hanau Lord Mayor Herbert Droese denounced the headlines. He said a personal inquiry into the fight Sunday night convinced him it was "just another beerhall fight—with no racial implications."

The army spokesman said race relations at the Hanau post were good.

The brawl broke out outside the Golden Keg, a tavern in the heart of this town about 10 miles from Frankfurt.

The dead man was identified as PFC William E. Mann, 32, of Little Rock, Ark. PFC Robert L. Martin, 18, also white, was bruised and beaten.

The military police reported about five Negro soldiers jumped the two whites when they left the tavern.

PFC Edward E. Bonney, a native of Puerto Rico, whose home is in Golden, Colo., is under arrest for the fatal stabbing. Military police said Bonney admitted knifing Mann.

Army officials said there had been no worsening of racial relations among U.S. forces in Europe—including Hanau where several thousand Negro GIs are garrisoned—as a result of the recent race riots in the United States.

"We feel the recent racial disturbances in the United States have had no effect on our relations here or on the army's serious incident rate. The latter, in fact, is on a downward trend," a spokesman for U.S. Army European headquarters at Heidelberg told United Press International. The "serious incident rate" refers to all acts of violence, racial and non-racial.

SALINGER APPOINTED TO SENATE

SACRAMENTO, Calif. (UPI)—Pierre Salinger, press secretary to two presidents, today was appointed U.S. Senator to succeed the late Clair Engle.

Gov. Edmund G. Brown, a democrat like Salinger, announced the appointment of the 39-year-old Salinger at a news conference here. Engle died last Thursday after a year-long fight against a brain tumor.

Salinger, jovial, cigar-smoking former press secretary to the late President John F. Kennedy and President Lyndon B. Johnson, faces a Nov. 3 general election contest against Republican George Murphy.

Stanleyville Expected to Fall to Rebels

LEOPOLDVILLE (CP)—Congolese soldiers today clashed with rebels on the outskirts of Stanleyville and latest messages from the east said there was anxiety that the city would fall shortly.

A message from Stanleyville said soldiers had fought with the rebels only 13 kilometres (about nine miles) south of Stanleyville this morning.

Stanleyville has a garrison of about 600 men. Its fall to the rebels, who are being backed by the Chinese Communists, would effectively cut off the entire northeastern Congo and provide a capital for the "popular republic of The Congo" proclaimed recently by rebel leader Gaston Emile Soumialot.

The message described the rebels as "lightly armed" but added that they had trucks.

White women and children are being evacuated by air from the Stanleyville region and two planeloads already have reached Leopoldville.

Another message said Congolese troops still were holding out at Wanie Rukula, about 30 miles southeast of Stanleyville.

"Insurance Is Our Business Not a Sideline"

FIRE

HARBORD Insurance Ltd.

600 YATES ST.

PHONE 382-4207

★ ★ ★

Two Shot, 16 Hurt In Rioting

JERSEY CITY, N.J. (AP)—Hit-and-run bands of Negro youths retreated from the riot-torn streets of Jersey City early today after a second night of racial violence that left two Negroes shot and 16 other persons injured.

Police arrested seven Negroes for disorderly conduct, bringing to 20 the number of arrests since bloody fighting broke out Sunday night.

More than 100 policemen, who earlier had been the targets of gasoline bombs, bricks and rocks hurled by the youths, patrolled a wide area in the predominantly Negro southern section of the city.

Windows in about a score of stores were smashed and some were looted in the latest outbreak.

In a midnight press conference more than three hours after the riot began, Mayor Thomas J. Whelan said that in his judgment the violence had "passed its peak."

But he reiterated his warning that "we will use all the forces and power at our disposal to see that law and order are maintained."

ON ALERT

He continued the entire 900-man police department on standby alert but said help from the state would not be needed.

Whelan said the situation in this city across the Hudson River from New York was one of "hooliganism versus law and order." The city has 275,000 residents—17 per cent Negroes.

The two Negroes who were shot and an unidentified white man who was reported to have been dragged from his truck and stabbed by Negroes were the only injured persnos detained at the Jersy City Medical Centre. All were reported in good condition.

The Negroes were identified as Louis Mitchell, in his early 20s, and John Dudley, 21. Mitchell had a wound in his neck and shoulder and Dudley suffered a flesh wound on his forearm.

Authorities said they could not determine immediately how they had been shot.

Monday's riot broke out as Negro leaders were meeting with Mayor Whelan. The meeting ended when reports of the riot reached the mayor's office. A Negro leader said nothing was accomplished.

The trouble began, police said, when Negroes hurled rocks at passing cars at Grand and Woodward Streets, near the scene of the fighting Sunday night.

VANCOUVER MAY ASK AID FOR COLISEUM

VANCOUVER (CP) — The city may ask the federal and provincial governments to help purchase a $2,400,000 coliseum site and a $1,100,000 site for the CBC, William Graham, city planning director, said Monday.

He told a special council committee that purchase of the two tracts of land may qualify for provincial and federal cost sharing under new sections of the National Housing Act. These sections deal with blighted areas and urban renewal.

The city is considering giving the more expensive site to the Toronto Maple Leafs, who have promised to construct an $8,000,000 coliseum on it.

Maple Leaf officials are due here within a week to put their proposal in writing.

The city also has a choice site in mind with which to try to bait the CBC away from an abandoned RCAF supply depot at Kitsilano Beach here.

The CBC has laid claim to 12 of the 26 acres at the base, but the city wants all of it for park development.

High speed belongs on the race track, not on the road

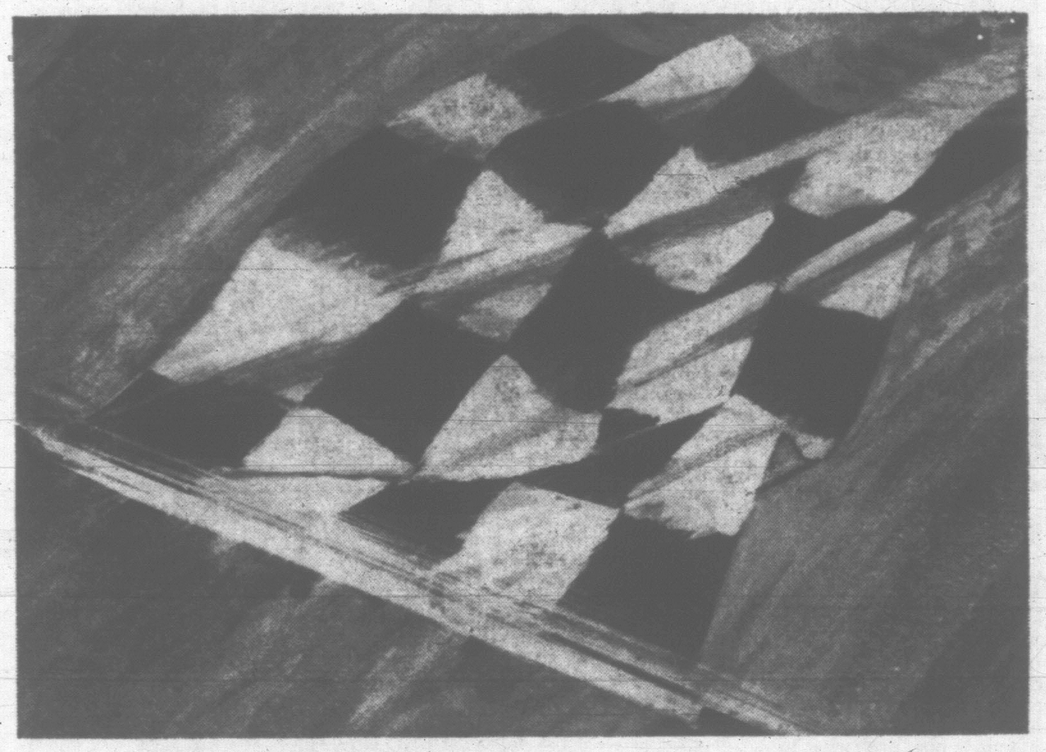

We're not against auto racing. It's an exciting sport. We are against glamourizing high speeds to sell cars. This glamourization all too easily puts excessive speed where it doesn't belong—on the road, where trouble can start.

SOUR GRAPES?

Some people will claim Rambler's attitude is "sour grapes" because Ramblers don't have "high-horsepower" engines, high performance, and can't go fast.

It's not true. Our cars *do* have high performance and more horsepower than you'll ever need. Our cars can go 100 m.p.h. or more, too. But we don't glamourize this fact. We think that it's wrong to glamourize excessive speeds and excessive horsepower in order to sell cars. We, as a car manufacturer, feel we have a responsibility to act in the best interests of the public. We feel that the present glamourization of race track speeds and excessive horsepower is *not* in the public's best interest.

We feel there is a definite moral issue at stake.

IS EXCESSIVE HORSEPOWER WASTED?

Think about these glamourized, over-powered engines from another aspect. Under normal city and highway conditions, they're *wastefully inefficient*.

In stop-and-start city driving a huge engine is a hobbled race horse. Ask any racing driver. He'll tell you that this type of driving can actually damage a high-horsepower engine. Plugs are fouled, pistons are carboned, gas is wasted.

On highways, a high-performance engine must be held in check. Slower cars and 60 m.p.h. roads put the reins on horses under the hood. Law enforcement against speeding is strict.

Drivers' licences can be lost. Insurance costs can be affected. And what man who is not a professional racing driver has the reflexes and the skill to go "flat out"?

Consequently, an over-powered engine is wasteful. *There is horsepower that is never used*. But you pay for that every time you lead those thirsty horses to the gas pump to drink.

WHAT DO WE OFFER YOU?

We offer you brilliant, responsive performance—*with a difference.*

Our 6 and V8 engines range from 90 h.p. to 270 h.p. They give you all the satisfying cruising power you need for all highway conditions. They're backed up by ample reserve passing power to give you a necessary, maximum margin of safety. On city street or highway, our engines will easily meet all the driving demands you'll ever place upon them.

Here's the difference. Their power is power you can *use*. There is no wasted power. Each of our engines provides a correct horsepower-to-weight ratio. That is, it delivers the precise amount of power demanded by the car's overall weight. It is not under-powered. It is not over-powered. It is exactly powered.

Certainly, we could beef up our top-of-the-line 270 h.p. V8 engine to 300 or 350 h.p. *But what good would that do you?* We offer you ample horsepower—but without the penalties.

WE WON'T GLORIFY HIGH SPEED

We're not against horsepower when it's correctly used. We're against wasteful horsepower. We're against the abuse of horsepower. We're against the glamourization of horsepower.

We spend millions to test, to improve, to build the best-designed, longest-lasting cars you can buy.

But not one cent to glorify speed.

Rambler

A PRODUCT OF AMERICAN MOTORS (CANADA) LIMITED

Victoria Daily Times

THE HOME PAPER — Established 1884

Published every afternoon except Sunday by the Times Publishers Limited, 2631 Douglas Street, Victoria, B.C. The Times is a member of the Audit Bureau of Circulations; The Canadian Daily Newspaper Publishers' Association; the Inter-American Press Association; the International Press Institute, and of The Canadian Press which is exclusively entitled to reprint the local news published herein, and whose reports may not be used without permission. Rights reserved on special dispatches and features. Authorized as Second Class Mail by the Post Office Department, Ottawa, and for payment of postage in cash.

BRIAN TOBIN, Editor — LESLIE FOX, Managing Editor

The Navigator

THE TIDE OF POWER THAT carried General de Gaulle to full control of his country's domestic affairs, enabled him with a word to veto Britain's entrance into the Common Market, established France as a nuclear nation despite the alarm of its allies, and appeared about to establish the General as the undisputed leader of Europe, has washed around some sharp rocks.

One significant change in the course of events was the replacement in Bonn of Chancellor Adenauer by Chancellor Erhard. For while Dr. Adenauer gave encouragement to the de Gaulle concept of a Europe divorced from United States influence — although the matter of ultimate leadership was never fully determined—Chancellor Erhard has had different ideas.

The idea of Franco-German unity continues, and is certainly something to be cultivated not only for those two countries but for the world. But Mr. Erhard cannot see eye to eye with the French president on a number of items, and already de Gaulle is wondering if his foreign policy, resting on the alliance with Bonn, is as secure as he could wish. Only a few days ago he noted publicly that West Germany has not yet accepted the thesis that the policy for Europe must be "European and independent."

The next phase after this disillusionment may be for General de Gaulle to take another look at his prospects and devise a new policy more likely to produce what he desires. The probable meeting this fall between Mr. Khrushchev and Mr. Erhard may provide some development that will give President de Gaulle a new argument. It is not likely that he will have the patience to let what he calls the "nature of things" eventually convince Mr. Erhard. For General de Gaulle is not as young as he was, and his self-imposed task of shaping the future destiny of France is far from completed.

Looking back, he can certainly claim great gains; the divided, largely ineffectual nation whose helm he seized when called has become stabilized, prosperous and powerful. But there are more conflicting, unpredictable world currents than ever today; it is a major job of statesmanship to navigate them, let alone control them.

Quiet Talk on Education

AS IN THE CASE OF THE recent London Commonwealth Prime Ministers' Conference, the success of the meetings of provincial premiers currently discussing education in Jasper will lie in the absence of a spectacular victory for any one school of thought.

The men who lead nine out of 10 provincial legislatures are interested, it is assumed, in finding out the most that can be found out about the best education they can give the young people of their particular areas.

They know the important part education plays in the advancement of their provinces, the need that exists to encourage more young people to develop their talents to a high peak and to accumulate the knowledge which leads to a better life. What they can learn, one from another, in quiet discussion and in the presentation of points of view, should be of high practical value to each of them.

Premier Manning, Alberta host to the conference, has underscored the point that this is no "ganging-up" of provincial premiers for a concerted attack on the federal government. Mr. Jean Lesage, whose Quebec is only too conscious of ground to be made up in educational work, says that as far as curriculum is concerned "we'll be doing all the listening."

The theories, descriptions of practice and outlooks expressed during the sessions will not, of course, solve the serious problems of Canadian education—and it is gratifying to receive the impression from the conference that its members recognize problems in the field beyond those of finance. On the other hand the interchange of ideas should be particularly valuable.

If British Columbia, for instance, can help other provinces to hold a larger percentage of students in the higher grades in school—an area in which this province has had considerable success—it will have made a major contribution.

It would be easy enough for the conference to blow up on points of difference in education—and potential explosives are not in short supply. But at least the tone of opening statements reflects a will to avoid such a misfortune. It is to be hoped this constructive attitude will be maintained.

The Businessmen

THE DECISION OF B.C. HYDRO to acquire a tract of land near New Westminster in order to lease it to prospective industrial firms raises the question of how far beyond the provision of electric power the government-owned corporation should go.

Its predecessor, the B.C. Electric company, it is true, maintained a department for the encouragement of industrial customers, but is it within the duties of a government organization to go into the land-leasing business as well?

Already involved in railway and ferry transporation, construction, power production, publishing and other business ventures, the provincial government is now preparing to go into land dealing and commercial banking. All this might please Mr. Strachan and his socialist supporters. But just how far does a non-socialist government go in its penetration of normally private business fields — and using the public's money?

Not So Black and White

ONE OF THE COMPLEXITIES within the confusing school desegregation program ordered in the United States is revealed in a recent New York experience.

The issue has been given prominence by a decision of the New York State Supreme Court appellate division upholding the right of the state education commissioner, Dr. James E. Allen, to order local school districts to move children from school to school to achieve white-Negro balances in enrolments.

In the New York school which led to the court test, 75 per cent of the enrolment is Negro. Hence children are being shifted to other schools to establish a more equal distribution.

This, however, forces children to go to some schools which their parents do not favor—and the dislike is not, say spokesmen, based on the number of Negroes attending them. Parents, choosing the neighborhood in which they want to live, have made their choices partly on the basis of the schools available for their children. Since they have made this choice, they object to seeing the children shifted to other schools.

Here is a situation sharply distinct—at least as it is described by parents protesting the movement of their children—from the more conventional objection taken by some white parents to the intermingling of Negroes and white children in schools.

The implications of the dispute touch directly on the political picture of the United States. Conceivably, in fact most probably, parents to whom the mingling of white and non-white children is quite acceptable could become enraged at an administration whose aim is to fight segregation but which as one means of attaining that objective creates hardships for regular pupils of a particular school, forcing them to go to another.

Beneficiary of the Split

ONE OF THE BENEFICIARIES of the ideological split between Soviet Russia and Communist China would seem to be India, where a small but effective communist party has caused the government many political headaches.

According to a recent dispatch from New Delhi by the New York Times' correspondent, the Indian party has virtually completed a split into pro-Moscow and pro-Peking factions on the eve of its seventh congress. Two draft programs of party policy reflecting widely divergent views have been prepared and the congress itself will take place in two locations separated by nearly 1,000 miles.

The Indian party, although it numbers only 200,000 members, polled 11.5 million votes in the last general elections or about one out of 10. Its split into two wings will undoubtedly diminish its influence among the people of India and curb its effectiveness at the polls. With the odds growing that political unrest will increase in the country following the death of Pandit Nehru and the illness of his successor, Prime Minister Shastri, at least the situation will not be exacerbated by the communists. They are going to be too busy fighting among themselves.

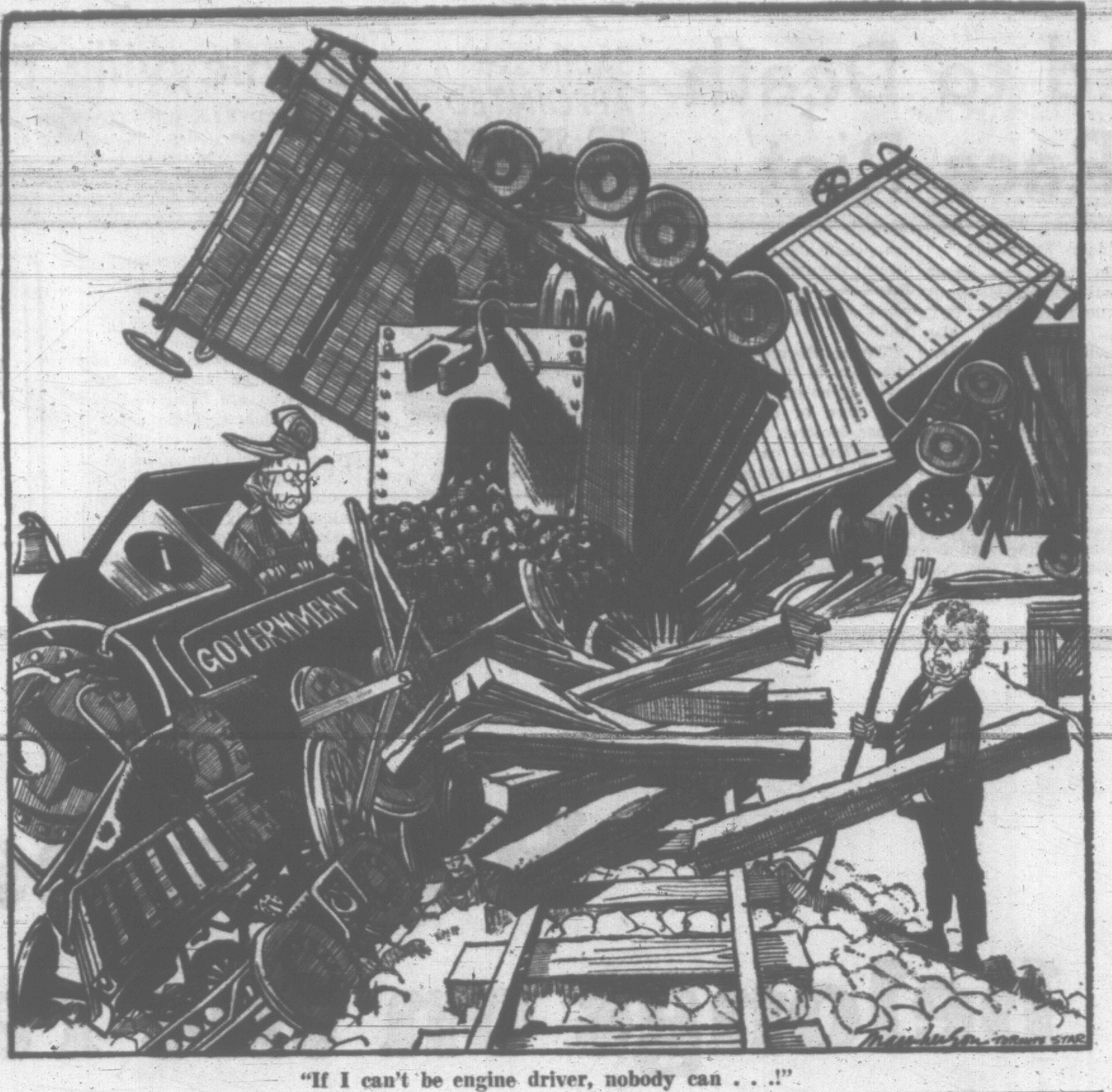

"If I can't be engine driver, nobody can . . .!"

FROM WASHINGTON — By MAX FREEDMAN

A Qualified Appeal to Reason

IT will take some weeks before the effects of the appeal by the national Negro leaders to halt mass demonstrations and mass protests until the election is over, can be measured. Not even the authority of these men may be able to avert sporadic protests and the sudden appeal to violence as the result of some local disturbance. But at least they have erected a standard of moderation and responsibility to which the supporters of law and order can rally. That is no small contribution to the national welfare when so many inflamable discontents are ready to spring into a blaze in our cities.

Freedman

In every movement of protest, whether it takes the form of a struggle for political independence or for the removal of ancient grievances, there is always a tendency for the movement to grow more violent and extreme. Revolutions devour their children, and they usually begin with the leaders. The French Revolution began with Danton and ended with Robespierre, just as the Russian Revolution began with Kerensky and ended with Lenin.

Growing Risk

In the American Revolution it required the immense and unique distinction of George Washington to safeguard the purposes which had driven the thirteen colonies to revolt. During the past few weeks there has been the manifest and growing risk that the accepted Negro leadership in this social and economic revolution would lose its moral authority with the Negro people as new men eager for quick victories emerged into startling prominence.

At great personal risk to their status as leaders, men like Mr. Wilkins and Dr. King and Mr. Young have decided to meet that challenge. The risk cannot be ignored. They may fail. Their success depends not only on the response of the Negroes but on the willingness of a vast majority of all citizens to understand the grim issues now at stake and to provide for their settlement in a framework of law and public responsibility.

No Wish to Display Power

The first point to realize is that nothing could be more remote from the truth than to believe that Mr. Wilkins or Mr. Farmer or Dr. King want to stir up strife because they wish to advertise their power. In many communities it is the prestige of these leaders which alone has kept the Negro protest from being turned into channels of deliberate and massive violence. Instead of being denounced as "outside agitators," these leaders should have been supported as forces of moderation and reason in situations where the apostles of a wilder doctrine could easily gain a dangerous ascendancy. But this wisdom has not been sufficiently widespread to give the responsible Negro leadership a fair chance.

There has, for example, been too great an eagerness to blame the riots in Harlem and Brooklyn and Rochester on Communist agents or secret Communist sympathizers. It would have been surprising to the point of being incredible if the Communists had not tried to sharpen these discontents and create the greatest upheavals. But we lay a dangerous illusion before our minds if we believe that it is the Communists, and not the smarting injustice at intolerable wrongs, that provided the root causes of the riots.

For the most important fact of the Negro protest is that it has resisted the Communist appeal and kept its influence to a bare minimum. That will remain true so long as the Negro has a peaceful vent for his grievances and a clear road to the improvement of his status in the life and progress of the general community.

In the history of the long struggle for civil rights this declaration by the Negro leaders may well be regarded as a salient document. Such an appeal cannot often be repeated, and if the authority of these leaders is repudiated or compromised, the dangers of anarchy and violence will be immeasurably increased.

It is lamentable therefore that the leaders spoiled their statement with their emphasis on partisan political considerations. The urgent need of the time is to deal with the Negro cause sensibly and justly, without regard to the electoral chances of President Johnson and Senator Goldwater.

Mischievous

The offer of a three months' period of grace is mischievous rather than constructive if it is merely based on the political calculation that repeated riots will hurt the President and help the senator. Rather should the offer be regarded as a solemn appeal to the American conscience and to all the resources of goodwill now available in the American community so that definite progress can be made in solving Negro problems. We should be thinking of jobs and schools and homes for the Negroes, not of votes for either candidate. Anything else is cheap and contemptible.

(c) 1964, Publishers Newspaper Syndicate

Famous Last Words

EMMA ALBRACHT (1888-1935)—

This Viennese spinster lived alone and lavished all her love on her canary. One day she found the bird gone. Before killing herself, she wrote this note: 'I could not go on living after the unfaithfulness of my beloved canary, Hansi, who for six years had been my sole companion."

1914-18

A half century ago today the world plunged into a "war to end war" that proved to be merely the prelude to a worse one. The poets of England reflected the high purpose of the time, as in Laurence Binyon's lines below. But soon the feeling changed, and the savage indictments by Sassoon and Herbert followed as the real nature of modern warfare became clear.

The following verses, excerpts from an anthology by Brian Gardner (Methuen), are reproduced as a salute to this memorable anniversary in the history of Canada and of the world.

* * *

from THE FOURTH OF AUGUST

Now in thy splendor go before us,
Spirit of England, ardent-eyed,
Enkindle this dear earth that bare us,
In the hour of peril purified.

The cares we hugged drop out of vision,
Our hearts with deeper thoughts dilate.
We step from days of sour division
Into the grandeur of our fate.

LAURENCE BINYON

* * *

THE GENERAL

"Good morning; good morning!" the General said
When we met him last week on our way to the line.
Now the soldiers he smiled at are most of 'em dead,
And we're cursing his staff for incompetent swine.
"He's a cheery old card," grunted Harry to Jack
As they slogged up to Arras with rifle and pack.

But he did for them both by his plan of attack.

SIEGFRIED SASSOON

* * *

COMMON FORM

If any question why we died,
Tell them, because our fathers lied.

RUDYARD KIPLING

* * *

AFTER THE BATTLE

So they are satisfied with our Brigade,
And it remains to parcel out the bays!
And we shall have the usual Thanks Parade,
The beaming General, and the soapy praise.

You will come up in your capricious car
To find your heroes sulking in the rain,
To tell us how magnificent we are,
And how you hope we'll do the same again.

And we, who know your old abusive tongue,
Who heard you hector us a week before,
We who have bled to boost you up a rung—
A K.C.B. perhaps, perhaps a Corps—

We who must mourn those spaces in the mess,
And somehow fill those hollows in the heart,
We do not want your Sermon on Success,
Your greasy benisons on Being Smart.

We only want to take our wounds away,
To some warm village where the tumult ends,
And drowsing in the sunshine many a day,
Forget our aches, forget that we had friends.

Weary we are of blood and noise and pain;
This was a week we shall not soon forget;
And if, indeed, we have to fight again,
We little wish to think about it yet.

We have done well; we like to hear it said.
Say it, and then, for God's sake, say no more.
Fight, if you must, fresh battles far ahead,
But keep them dark behind your chateau door!

A. P. HERBERT

FROM LONDON — By RICHARD PURSER

Mr. Goldwater and the Western Alliance Attitude

EUROPEAN reaction to the candidacy of Senator Barry Goldwater remains for the most part what it was on the day of his nomination — hysterically fearful. But some limited circles (who have not yet made their presence felt in the press) are attempting the beginnings of a reasoned assessment of the senator's meaning to Europe. The general tendency is to regard Sen. Goldwater as a bogeyman. It is often dirtier here to call a man a right-winger than a left-winger. A right-winger is equated with a Fascist here as easily as a left-winger is equated with a Communist in the United States. Thus some European newspaper articles have linked Sen. Goldwater with Adolf Hitler.

Purser

The first danger of this extreme foreign reaction is that it could smell of interference to the American electorate and backfire to Sen. Goldwater's benefit: The second is that it could leave European powers woefully unprepared to deal with a Goldwater administration now or in 1968 or in 1972.

Understanding Needed

Whether such a thing comes to pass or whether, as the sages say, the Republican party destroyed itself at the Cow Palace, the United States could use a little understanding at this moment.

The initial outcry here was that Sen. Goldwater's election to the presidency would mean an American retreat into isolation and the destruction of NATO. But, of course, he has neither of these things in mind.

His books, his recent interview with the German magazine Der Spiegel, and the Republican platform contain dedications to co-operation with allies and to a strong NATO. His acceptance speech expressed the future of the Atlantic community in most glowing terms. The problem is that not one West European power, in or out of NATO, approves a "roll-back of communism" policy toward the East.

A "roll-back" policy will drive satellite leaders all the way back into the arms of Russia, which itself will retreat into its oldest fears.

What can West European governments do if Senator Bary Goldwater ever becomes president?

Serious public discussion of this question has been rare here amid the outbursts of horror at the prospect, for example from the Liberal party in Britain.

The Liberal view is that a united European front will be needed to successfully counter extreme Goldwater policies toward East Europe.

The Labor party, as official opposition, has avoided comments that may seem to interfere in American politics.

But the party shares the Liberal view that the answer to Sen. Goldwater must lie in negotiation within the alliance. It does this without sharing the Liberal view that European unity, especially in nuclear defence, is a prerequisite. Even Sen. Goldwater cannot remove Labor's bugaboos—the Common Market and a German role in nuclear weapons control.

The Conservatives, as governing party, can say least of all officially about Sen. Goldwater. But the sole contribution of Conservative campaigners has been to stress that he makes Britain's possession of its own hydrogen bombs more important than ever. The French Gaullists say the same thing for the French bomb: The German Gaullists use Sen. Goldwater to embarrass Chancellor Erhard's policy of whole-hearted co-operation with the United States.

Strangely enough, a possible first approach of European governments to a Goldwater administration may be to exploit one point of similarity between Gaullist and Goldwater attitudes. Sen. Goldwater has castigated the present administration for dealing with the Russians over the heads of American allies. This is exactly the fear of Gaullists, especially in Germany.

Threat to Erhard

The possibility of a Soviet-American agreement at the expense of German interests is continually held over Chancellor Erhard's head by Dr. Franz-Josef Strauss and his other opponents. Given that Sen. Goldwater as president would fulfil his commitment to discuss approaches to the Eastern bloc with his allies; this may be the time for the allies to point out in return their views on the virtues of East-West trade, the dangers of brinkmanship, and on Sen. Goldwater's ambivalent attitude to American-European trade.

If he ever reaches the White House, he will find that no European government will buy a Dulles-type ideological approach to foreign policy. The onus will be on him to accept that co-operation with his allies means abandonment of his wilder ideas. But if this is not to result in either American isolationism or go-it-alone belligerency, skilful European diplomacy will be required.

There is little sign, however, that any governing party here is studying an initiative to preserve the alliance and further the defence under a Goldwater presidency. Except for a few intellectuals outside governments, Sen. Goldwater is treated as a spectre that will vanish in November. This he may well be, but Europe has too often awakened to find its spectres real.

DENNIS THE MENACE

"A NICKEL! IS THIS THE SMALLEST YA HAVE?"

From Our Files

August 4, 1904 — Port au Prince: Civil disturbances have disrupted the peaceful life of Haiti. Clashes between government soldiers and Syrian merchants are reported to be the cause.

August 4, 1924 — Bishopsburne, Eng.: Eminent author of sea tales, Joseph Conrad, died here this morning. He was 67 years old.

August 4, 1944 — Rome: South Africans of the British 8th Army were the first Allied troops to enter Florence today after the withdrawal of the German defenders.

Victoria Men Marched Off in High Spirits 50 Years Ago

By NORMAN CRIBBENS

Today marks the 50th anniversary of the outbreak of First World War, Aug. 4, 1914, when hundreds of Victorians joined the Empire-wide rush to the colors.

One of the early volunteers was Clem Gill, secretary of the Pro Patria Branch, Royal Canadian Legion, since 1931.

"I was 22 then," Mr. Gill recalled, "and in those early days we thought of war as a great adventure."

Mr. Gill joined the 88th Victoria Fusiliers. "Saturday night soldiers," he calls them now, but after training, they were considered good enough to form part of the 30th Battalion, Canadian Expeditionary Force, which went overseas on Feb. 14, 1915.

But the first Victoria soldiers to embark for overseas were men of the Canadian Garrison Artillery, who sailed from Victoria's Inner Harbor on Aug. 26, 1914.

Great crowds gathered in the streets as they marched down to the steamer and were presented with sprigs of heather by members of the Sir James and Lady Douglas Chapter, IODE.

Mr. Gill recalls the general enthusiasm.

"The troops went off in high spirits shouting they would be home by Christmas. They had no conception of the bitter years which lay ahead."

Among the early volunteers were:

Capt. P. T. Stern, Capt. R. P. Clark, Capt. the Rev. William Barton, Lieut. K. H. Bovill, Lieut. W. B. Shaw, CSM R. Parker, Sgt. V. Zala, Acting-Sgt. F. Young; Corporals E. W. Prior, E. Waller, W. B. Monteith, F. Fox, H. L. Robinson, W. G. Eden.

Acting Corporals G. Paradise, B. Keogh; Bombadier L. C. Diespecker; Acting Bombadiers T. W. Gaunt, T. H. Burns, P. Rivers; Gunners F. W. Y. Alexander, P. Edmonds, R. H. Williams, R. A. P. Clark, V. W. Carter, J. C. Orr, John Ward, K. C, McCallum, S. G. Fieldson, R. L. Price, A. G. Murch, J. A. Chisholm, F. H. Small, Alex Page, J. E. Farmer, P. A. Thunder, H. C. Laundy, P. Foreman, St.J. Hobson, H. S. Boreman, H. W. Warren, H. Thwaite, H. S. Carter, Erwin D. Dingle, A. S. Grice, M. P. Harrison, E. V. Robley, J. B. and J. M. Armstrong.

The Canadian Garrison Artillery were followed on Aug. 28 by 500 Victoria soldiers of the 50th Gordon Highlanders under Lt.-Col. Arthur W. Currie, later General Sir Arthur Currie, commander-in-chief of the Canadian Corps.

Four years later, on Aug. 26, 1918, the Canadian Corps launched their pulverizing attack in front of Arras, taking Orange Hill and Monchy and landing on the threshhold of the Drocout-Queant Line.

Many Victorians were among them and many never returned.

Two brothers from Victoria University School, who joined up a week after the outbreak of war, were Lance Ashcroft, who went overseas with the 103rd Battalion, and Edward Ashcroft, who fought with the Royal Engineers.

Both were killed.

"I was at University School with them," said Major Eric Henderson, 815 Linden Ave. "We had been up in the mountains near Vernon and did not know the war was on until we returned to city life.

"I was younger than the Ashcroft brothers and could not join up until 1916. In those days I don't think any of us had much idea of what lay ahead."

Major Henderson served overseas with the Canadian Scottish Regiment (Princess Mary's), which celebrated its 50th anniversary on June 6 last.

No official observance of the Aug. 4 anniversary is planned here, but it will be remembered by many First World War soldiers still under treatment for their wounds in the Veterans' Hospital — and by old soldiers everywhere.

INSIDE POLITICS

With Douglas Fisher, M.P.

The election bubble is swelling again. It should either burst or collapse within the next week. The deliberate prolongation of the debate on interim supply of the Conservatives has gone so long, their intention to force the PM to give up the flag or have an election has been so widely declared, one puzzles on how they can back down without becoming laughing stocks.

If the government responds to the challenge the election is likely to fall on Oct. 12 or 19. Of course, the Conservatives may pack up the filibuster at any time.

Certainly, they have had problems in putting up speakers who have had anything much to say. In my opinion the calibre of their contributions this past week is the worst I can remember. Reading most of them is bad enough. Listening has been worse. So few have had any fire. Aside from old maestro Diefenbaker, Eldon Woolliams and Eugene Rheaume, none of the Tories has been able to galvanize the House or even their own colleagues. Mrs. Jones from Saskatoon gave a thoughtful maiden speech and some of the least talkative Conservatives such as Tim Cooper (Rosetown-Biggar), Marve Howe (Wellington-Huron) and Ken More (Regina), put forward considerable views in a low-key way. Most of the speeches have been pure waffle.

Prepared for Weeks

The cover to the Conservative tactics was built up for some weeks, particularly by Gordon Churchill and Mike Starr. They kept referring in questions to the government's failure to bring forward estimates in such a way that the various departments could be scrutinized. Then when the Interim Supply Bill came in their opproach was proclaimed: each day a different department would be examined seriously in lieu of the missing estimates' debates. In practice the Tory speakers have been unable to stick to this with any thoroughness. Perhaps they have done it well enough to justify themselves. This may seem an inane comment but politicians on occasion will make even a slender reed seem an oak bough.

Those non-Conservatives among us may consider as suicidal this Diefenbaker challenge to Pearson on the flag. It seems that his Nation's Business telecast of July 22 was the turning point. Until late that day strong efforts were made by other Conservatives to dissuade him from a total challenge on the Red Ensign issue. They failed. As one Quebec Conservative puts it: "We are the expendables in the coming campaign."

There are certain to be proposals put to head off the parliamentary breakdown by the minor parties, including the argument that the flag debate be put off until the fall on the undertaking that then it would have an agreed time limit. Even if the PM should risk the loss of face involved in putting this proposal one doubts that John Diefenbaker would accept it. He'd more likely call it "closure."

Pearson in Control

What about the Liberal solidarity in all this? It is much like the Conservatives. Mr. Pearson is in control. He has given no indication of backing down and only a few of his veteran cabinet colleagues seem to be an influence for putting off the flag battle.

But they have something substantial to put forward. Several months ago Blair Fraser of Macleans, a close Pearson friend, reported the thoughtful men in the ministry were anxious to put off an election for many months, not because they felt they could not win, but because the campaign would focus on the French versus English issue.

Such decisive, nation-shattering prospects are inherent in the present situation. No one knows this better than Mr. Pearson. Three election campaigns against John Diefenbaker have taught him that his rival is most skilful at simple campaign themes. The explosive possibilities were evident in the Liberal caucus meeting last Wednesday where a bitter debate raged for nearly two hours over the whole question of Quebec's status in federal-provincial matters. Many Liberal backbenchers are restless over what they consider to be either concessions to Quebec or a real weakness in developing the federal role in today's politics. This does not mean they fear an election on John Diefenbaker's issue. It merely indicates to the prime minister how strong are the feelings on the oldest of all Canadian political issues. As Lord Durham found it well over a hundred years ago: "Two nations warring within the bosom of a single state."

Odds Now Shorter

In sum, the odds against an October election were rather long until John Diefenbaker took the initiative on the Red Ensign. Now they are about 50-50. Thus the Diefenbaker prediction to the Petrolia picnic last Wednesday that an early election was Mr. Pearson's intention has a macabre touch to it. He has dug the grave for this parliament. All the prime minister has to do is to jump into it.

HURRY! HURRY! HURRY!

Have you got your nomination in for the GREATER VICTORIA GOOD CITIZEN AWARD

Closing date August 8th

Mail nomination to:
A. C. C. Loat, Secretary Native Sons of B.C.,
Regent Towers,
415 Michigan St., Victoria, B.C.

Save on Your INSURANCE

- COMPETITIVE RATES
- PACKAGE DISCOUNTS
- BROAD POLICY FORMS
- QUICK FRIENDLY SERVICE

CALL EV 2-4255

J. H. WHITTOME & CO. LIMITED (Est. 1898)
714 FORT. ST., VICTORIA
STATION ST., DUNCAN

How To Relax And Get Fit!

You can reduce tensions, fatigue, indigestion...also control your weight...through a revolutionary new concept in body conditioning. Read in August Reader's Digest about the Olympic athletes, housewives and business people who have found out how easy and natural this new method is. Get your copy of Reader's Digest, on sale everywhere.

NATURE ON THE ISLAND — By CLIFF CARL

Bounty Off Hair Seals

The hair seal or habor seal has been hunted by man in our area for a long time, first by Indians who used it for food and other purposes, and more recently by fishermen who regard this animal as a competitor for fish and a destroyer of nets. For a number of years the shooting of seals was encouraged by the Federal Department of Fisheries which paid $5 for each nose submitted, but recently Ottawa has announced that this bounty will be dropped. To conservationists this is a welcome piece of news; it is falling in line with the thinking of Provincial game managers who are convinced that the bounty system is ineffectual and have discontinued it so far as British Columbia is concerned.

Carl

But the main reason the federal government has ceased to subsidize the killing of hair seals is that the hunting of these animals has been stepped up tremendously by a sudden demand for the hides. A European market now takes all the skins that can be provided with the result that hunters now receive anywhere from $20 to $50 for a good pelt. Even though bounty payments ceased on July 31 the hunting for hair seals is still a lucrative business and consequently we may expect to see fewer of these interesting animals along our beaches.

In fact it may be necessary to place a curb on the killing until it is determined more accurately just how many hair seals we have on the Pacific Coast. Rough estimates of the poplation have been made in the past but they are admittedly only "guesstimates." It is exceedingly difficult to make a count of such a wary animal particularly when one considers the complexity of our coast line. The animals tend to collect in certain areas such as at a river mouth to feed or to breed and it is possible here to make a fairly close count but no one knows how many such groupings there are and there is no easy way of counting all the individuals and family groups that are scattered along the coast.

However, the problem has been recognized and a start on finding answers has been made. This season two graduate students from the University of British Columbia are studying the hair seal with the idea of learning more about its biology. The data they gather will do much to forward our knowledge in this field.

In the meantime there is probably no immediate danger of hair seals being exterminated; they are far too smart an animal to be easily killed off. But they certainly can be greatly reduced in numbers by organized hunting and they can be scared away from local areas where people like to see them. It would be a great pity if the hair seal were to become as rare as the sea otter in our waters.

* * *

Send questions in natural history to Dr. Cliff Carl, care of this newspaper.

WEATHER SYNOPSIS

CITY'S WEATHER RECORD

Sunshine, August	9.9 hrs.
Last year	41.5 hrs.
Normal (30 yrs.)	31.7 hrs.
Sunshine, 1964	1,222.8 hrs.
Last year	1,386.1 hrs.
Normal (30 yrs.)	1,444.0 hrs.
Precip., Aug.	0.34 ins.
Last year	Nil
Normal (30 yrs.)	0.08 ins.
Precip. to date	14.28 ins.
Last year	9.36 ins.
Normal (30 yrs.)	13.67 ins.

SYNOPSIS — Cool unsettled weather covers nearly all of B.C. with highs ranging from 60 on the north coast to 80 in the Okanagan today. A few showers are forecast for the coast while the interior can expect more thunderstorms this afternoon. A little more sunshine is anticipated in southern areas Wednesday but little or no change is looked for in the north.

DOMINION PUBLIC WEATHER OFFICE 9 A.M. FORECASTS
Valid Until Midnight Wednesday

Victoria: Cloudy with a few sunny periods today and Wednesday. Little change in temperature. Winds light. Low tonight and high Wednesday 52 and 64.

Vancouver - Georgia Strait: Cloudy with a few sunny periods today and Wednesday. Little change in temperature. Winds light. Low tonight and high Wenesday at Vancouver Airport 53 and 68, Nanaimo 50 and 68.

West Coast: Cloudy today and Wednesday. A few showers today. Sunny periods Wednesday. Little change in temperature. Winds light. Low tonight and high Wednesday at Estevan Point 53 and 60.

TEMPERATURES YESTERDAY

	Min.	Max.	Prcp.
Victoria	52	68	.01
Normal	53	67	..
ONE YEAR AGO			
Victoria	55	69	Nil
ACROSS THE CONTINENT			
St. John's	44	60	..
Halifax	54	59	.24
Montreal	53	74	..
Ottawa	52	73	..
Toronto	61	73	.18
Port Arthur	58	88	..
Winnipeg	52	81	..
The Pas	45	69	..
Regina	57	79	..
Saskatoon	53	78	..
Medicine Hat	60	81	..
Lethbridge	58	79	..
Calgary	58	75	..
Edmonton	56	71	..
Kamloops	57	74	.02
Penticton	59	79	..
Vancouver	54	69	.22
Prince Rupert	55	66	.07
Prince George	48	67	.04
Fort St. John	48	67	..
Whitehorse	52	69	.05
Seattle	55	68	.15
Portland	55	67	..
San Francisco	56	69	..
Los Angeles	65	72	..

World temperatures (based on readings at midnight, PST): London 59, Paris 59, Rome 68, Berlin 59, Stockholm 55, Moscow 73, Madrid 77, Tokyo 89.

U.S. temperatures (highest readings for Monday): Anchorage 58, Las Vegas 99, New York 76, Phoenix 96, Washington 79, Honolulu 85, Miami 89.

Sunrise, Sunset Wednesday
(Pacific Standard Time)
Sunrise 4:53 Sunset 19:45

TIDES AT VICTORIA
(Pacific Standard Time)

	Time H.M.	Ht. Ft.	Time H.M.	Ht. Ft.	Time H.M.	Ht. Ft.	Time H.M.	Ht. Ft.
4	06.15	1.3	22.38	9.4	......		......	
5	07.03	0.7	17.17	8.0	18.30	7.9	23.35	9.4
6	07.48	0.4	17.37	7.9	19.37	7.7	......	
7	00.31	9.3	08.33	0.3	18.03	7.9	20.31	7.3
8	01.26	9.1	09.16	0.6	18.28	7.7	21.23	6.9
9	02.20	8.7	09.58	1.1	18.40	7.6	22.16	6.5
10	03.14	8.2	10.40	1.8	18.07	7.6	23.11	6.0

TIDES AT FULFORD HARBOUR
(Pacific Standard Time)

	Time H.M.	Ht. Ft.	Time H.M.	Ht. Ft.	Time H.M.	Ht. Ft.	Time H.M.	Ht. Ft.
4	07.45	1.3	16.28	10.2	20.03	9.5	......	
5	00.21	10.6	08.35	0.7	17.04	10.7	21.17	9.5
6	01.19	10.5	09.23	0.4	17.42	10.9	22.15	9.1
7	02.22	10.2	10.11	0.3	18.16	11.0	23.09	8.6
8	03.26	10.0	10.56	0.6	18.49	10.9	......	
9	00.09	8.0	04.30	9.7	11.40	1.2	19.20	10.8
10	00.50	7.3	05.33	9.2	12.24	2.0	19.50	10.7

new Embassy

Canada's most outstanding cigarette value

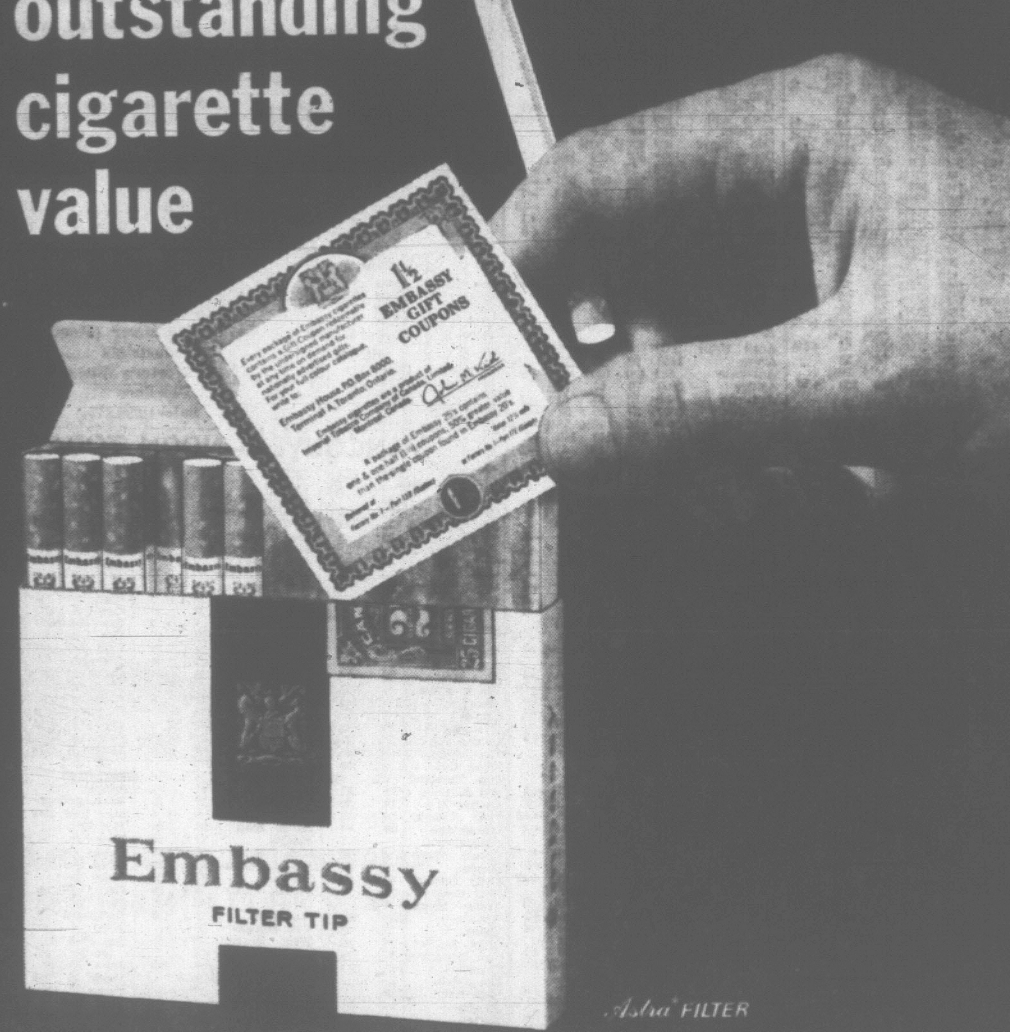

Superb quality—free gift-coupons

Inside every package of Embassy you'll find a unique combination—superb cigarette quality *plus* a free gift-coupon.

Outstanding gift selection—Embassy gift-coupons are valuable. They can be exchanged for a wide variety of the very highest quality gifts. These gifts—selected from the world's most reliable manufacturers—are completely and unconditionally guaranteed.

Outstanding cigarette quality—The best Bright Leaf Virginia tobacco . . . precisely cut, rolled in the purest of paper, tipped with the highly efficient Astra* filter . . . makes Embassy a cigarette of superb quality.

Introductory Bonus Coupons—For a limited time only every carton of Embassy will contain 10 extra coupons in addition to the regular coupon found in each package of 20 cigarettes and one and one-half coupons in each large 25's. Gift-coupons are redeemable at any time on demand. Enjoy Embassy—Canada's most outstanding cigarette *value!* *TM Reg'd.

Below are just a few of the many gifts available with Embassy gift coupons.

Westinghouse Stainless Steel Coffee Maker, 10 cup capacity. Corningware 15" Roaster with rack. Kodak 8mm Movie Camera. Exposure guide indicator, f/1.9 lens. Melnor Deluxe Oscillating Wave Lawn Sprinkler. G.E. Automatic Toothbrush, 4 snap-on brushes. Rechargeable.

For your free copy of the Embassy Gift Catalogue write to: Embassy House, P.O. Box 8000, Terminal A, Toronto

FULL TORONTO TRADING

TORONTO CLOSING STOCKS
By The Canadian Press
Toronto Stock Exchange—Aug. 4

Complete tabulation of Tuesday transactions. Quotations are in cents unless marked $. z—Odd lot, xd—Ex-dividend, xr—Ex-rights, xw—Ex-warrants. The net change is from the previous board-lot closing sale.

In addition to the Canadian Press reports of the full Toronto trading, market quotations are also supplied by Canadian Investment Dealers' Association, James Richardson & Sons, Hugh Mackay & Co., A. E. Ames & Co., Hagar Investments Ltd., and J. H. Burns & Co.

INDUSTRIALS

A—B

Stock	Sales	High	Low	Close	Net Ch'ge
Abacon	7370	125	105	100	—5
Abitibi	3285	$15¼	15	15¼	— ⅛
Abit pr	100	$25½	25¼	25¼	+ ⅛
Ackind	100	395	395	395	—10
Ackind pr	25	$25½	25½	25½	
Agnew-S	100	$11½	11½	11½	—1¼
Alta Dist	1350	400	395	395	—10
Alta Gas	3555	$34⅝	34¼	34½	+ ¼
Alta Gas pr	67	$110	110	110	+1
Alt Gas Bpr	10	$107½	107½	107½	+1
Alta Gas w	1300	$10½	975	975	—20
Alta Nat	z55	$21½	21½	21½	
Alg Cen	50	$35⅝	35⅝	35⅝	— ⅛
Alg Cen w	44	$16⅝	16⅝	16⅝	— ¼
Algoma	1178	$74½	74	74	— ½
Alumini	5626	$32⅛	31⅞	31⅞	— ⅝
Alum 4¼pr	550	$44⅞	44½	44⅞	+ ⅛
Alum 1pr 4	z5	$22¼	22¼	22¼	
Alum 2pr 4½	150	$49½	49¼	49¼	
Analog	3100	100	90	100	+20
Anthes A	135	$28⅛	28⅛	28⅛	+ ⅛
Anthes Cpr	151	$101⅝	101⅝	101⅝	+ ⅛
Argus	880	$17⅛	17	17	— ⅛
[illegible]					

Stock	Sales	High	Low	Close	Net Ch'ge
Maclaren A	200	$23½	23½	23½	— ½
Maclaren B	175	$24	24	24	—1
MB and PR	2384	$30⅝	30⅛	30⅞	+ ⅜
Maher	25	$29⅝	29⅝	29⅝	
M Leaf Mill	815	$17	17	17	
Mass-F	13235	$29	28¼	28⅝	—1⅜
Mass-F 5½	1935	$142¼	140	141½	—6⅛
MEPC	z50	380	380	380	
Met Stores	400	$9	9	9	
Mid Pac	500	475	475	475	
Mid-West	7500	350	320	330	
Milt Brick	150	330	330	330	—5
Molson A	520	$35¼	35¼	35¼	+ ¼
Molson B	520	$36	36	36	+ ½
Mon Foods	240	$6½	6½	6½	
Mont Loco	210	$13½	13½	13½	
Moore	1813	$56	55½	56½	+ ¼
Morse A	200	$14⅞	14⅞	14⅞	+ ⅛
Nat Drug	370	$10½	10½	10½	
[illegible]					

C—E, F—J, K—L, O—S, T—Z, FOREIGN TRADING, MINES (A—B, C—E, F—J, K—N, O—S, T—Z), OILS: [illegible]

Stock	Sales	High	Low	Close	Net Ch'ge
Porc Pay	5499	37	36	36	—1
Preston	2370	590	575	575	—25
Purdex	4500	11	11	11	
Que Ascot	1333	9½	9½	9½	— ½
Que Man	2000	16	16	16	— ½
Q Mattgml	500	16	16	16	
Q Strgn	950	39	39	39	+1
Q Strgn rts	7318	3	2½	3	+ ½
Qunston	4700	13½	12	13½	+2½
Quemont	375	960	955	955	—5
Quonto	1335	11½	11½	11½	
Radiore	6000	45	43	43	—2
Raglan	414800	345	305	315	+20
Rayrock	4240	96	95	95	
Realm	5000	10	9½	9½	—1

Stock	Sales	High	Low	Close	Net Ch'ge
Provo Gas	11300	223	220	220	—6
Ranger	600	140	137	140	—1
Sarcee	5525	220	220	220	
Scurry Rain	114	$15⅝	15⅝	15⅝	— ⅛
South U	3000	10	10	10	
Spooner	14500	15½	14½	15½	+ ½
Stanwell	2000	72	70	72	
Teck Corp	3336	555	530	540	—5
Triad Oil	2507	195	191	192	+1
Union Oil	220	$15	15	15	— ⅛
Unispher	2000	24	22½	24	+2
U Canso	2999	260	246	249	—6
Un Reef P	2625	27	27	27	—1
Wsburne	1000	101	101	101	—3
W Decalta	3150	212	208	208	—6
Yan Can	3500	4½	4½	4½	

Total Sales: 4,458,000.

TOP TRADERS

MOST ACTIVE TORONTO STOCKS
By The Canadian Press

INDUSTRIALS

Stock	Sales	High	Low	Close	Ch'ge
Husky Oil	25337	$10¼	9⅝	9⅝	
Mass-F	13235	$29	28¼	28⅝	—1⅜
LobCo B	988	$9½	9¼	9⅜	+ ⅛
Cdn Brew	8611	$11⅝	11½	11½	— ¼
LobCo A	8026	$9	8⅞	9	+ ⅛
OILS					
Am Leduc	23100	15	14	14	
Calvert	14800	37	33	35	—1
Spooner	14500	15½	14½	15½	+ ½
Gridoil	11508	51	49	51	+3
Provo	11300	223	220	220	—6
MINES					
Windfall	443210	112	75	78	—26
Raglan	414800	345	305	315	+20
Nat Expl	182500	31	23½	23½	—3½
Base Met	178700	25⅛	21	23	—2
Norgold	141200	18	12½	16½	+2½

Closing Averages

Dow Jones closing stock averages:

30 Industrials	832.77	off 7.58
20 Rails	213.56	off 3.23
15 Utilities	149.29	off 0.88
65 Stocks	298.51	off 3.02

Shares, 3 p.m.: 3,950,000.

Toronto Closing averages:

77 Industrials	159.64	off 0.54
6 Golds	135.04	off 0.21
16 Base Metals	64.57	off 0.49
9 Western Oils	96.45	off 1.76
108 Composite	148.83	off 0.58

Shares: 4,458,000.

Montreal closing averages:

Industrials	155.0	off 0.5
Utilities	139.8	off 0.5
Banks	133.4	off 0.5
Paper	139.7	off 0.5
Composite	150.1	off 0.5

Industrials, 178,700.
Mines, 821,400.

Vancouver (Monday):

20 Industrials	158.39, off	.39
10 Western Mines	170.58, up	.14
5 Pipelines	135.97, off	.55

Sales: 996,272.

VANCOUVER—NOON TODAY

	Low	Close
OILS		
BA Oil	43	..
Can Pete	30	35
Fort St. John	133	149
Futurity	38	39
Home Oil A	..	18
Merit Oil	49	50
Midland	15	16
Peace R Pete	39	40
Prosper	8	10
[illegible]		
Jericho	35	36
Jersey	41½	43
Kott Base M	10½	..
London Pride	21	22
Lytton	28	29
Mag Copper	34	36
McKin G Mnes	13	14
Mid West Cop	7½	8
Mt Wash Cop	73	75
Nat Exp	24	27
New Ainswth	13½	14
[illegible]		
Boyle A	8	8¼
Boyle B	3½	
BC For P	31	31½
BC Sugar	43	..
BC Sugar pfd	20	..
BC Tele	64½	65
BC Tel 6% pf	108	
BC Te 6¼% pf	111	
BC Turf	210	225
Bur Dry A	7⅝	
Cdn Brew	11½	11⅝
Can Col pfd	19¼	
Cap Estates	500	500¼
Cen Lodge	270	280
Cold Lake P	90	95
Con M S	..	37½
Cor Crdt Corp	..	5⅝
Crest Lumber	350	
[illegible]		

NEW YORK CLOSING PRICES

[illegible]

UNLISTED, BONDS, PIPELINES

[illegible]

MARKET SUMMARIES

Webb, Knapp Subsidiaries File for Aid

NEW YORK (AP) — Two more subsidiaries of the Webb and Knapp Inc. real estate empire have filed for protection from creditors under the federal bankruptcy laws.

The two companies operated the Manhattan and Astor hotels in the Times Square area until May. Last month a Webb and Knapp subsidiary that operated another New York hotel filed under bankruptcy laws.

The 91468 Corp., operator of the Manhattan, and the 91455 Corp., which ran the nearby Astor, seek to continue in business and be protected against lawsuits of individual creditors while trying to arrange to pay off debts.

Webb and Knapp, headed by William Zeckendorf, has been engaged in a broad liquidation for more than a year. The purpose is to raise cash and reduce liabilities.

Webb and Knapp said that the two subsidiaries would try to arrange a plan to pay off all creditors in full.

Cook Inlet Well Biggest In Alaska?

ANCHORAGE (AP) — Pan-American Petroleum Corp. announced Monday what apparently is the biggest oil find in Cook Inlet and probably the largest well ever discovered in Alaska.

The well, known as Middle Ground Shoal No. 4, is in the forelands area of Cook Inlet, southwest of Anchorage.

The first test was at a rate of 957 barrels a day, Pan-American said. The production was described as high-grade light 37.6 degree crude.

The Pan-American announcement indicated two more wells are scheduled in the same area.

Cook Inlet also is the site of a major Shell Oil Co. discovery well, brought in last year.

WATER LINE CONTRACT LET BY HYDRO

VANCOUVER (CP) — B.C. Hydro and Power Authority announced Monday it has called tenders for construction of a 13,000-foot-long pipeline and pumphouse at the Arrow Dam site near Castlegar.

B.C. Hydro said the 54-inch pipeline will supply Celgar Limited's pulp mill with fresh water during construction of the Arrow and for a time after construction is completed. The contract is expected to be awarded in September.

Celgar's kraft mill requires water of a high degree of purity and its present supply drawn from the Columbia River downstream of the Arrow Dam site would be affected by dam construction and the initial operation.

Arrow Dam is one of three dams to be constructed under the Columbia River Treaty with the United States.

Lower Prices Predicted For Lamb

OTTAWA (CP) — Lamb should be available at lower prices and in good quantity in August, the federal agriculture department's monthly food bulletin predicted today.

The bulletin says domestic supplies of fresh lamb are expected to rise to a high level during August and September.

"Prices should decline over this period, comparing even more favorably with most other meats."

Beef is still in good supply, but the department's home economists suggest that meats and steaks cut from the front quarter of the animal are the best summer buy.

Pork prices will tend to remain at their present levels during August, but prices for luncheon meats, frankfurters and cold cuts will be below those of last summer.

SEE NO CHANGE

The prices of chicken broilers and turkeys are expected to remain at their present levels for the next month.

The department's other predictions for August:

Eggs: A seasonal rise in the price of eggs is expected this month.

Apples: Early varieties of apples are steadily moving to markets in increasing volume under good demand. Canadian apples are gradually replacing imported ones.

Potatoes: New Canadian potatoes now are on sale, and with increasing quantity, August potato prices should be lower.

Cherries, plums, peaches and pears: These fruits should all be available in most parts of the country in the early part of August.

Raglan Leads in Toronto

Raglan advanced 30 cents to $3.25 in afternoon trading in Toronto today as speculators took a firmer hand in activity on the exchange.

Montreal prices were fractionally lower in moderately active trading, but there were some signs of improvement.

Wall Street's decline deepened in trading described as moderately active.

AT TORONTO Canadian Dyno which holds 2,800,000 shares of Raglan was ahead 15 cents to $2.11. Timmins area stocks, on the other hand, remained uncertain. Windfall was down 12 cents to 92 cents, Glenn three cents to 21 and PCE Exploration three cents to 39 cents.

Industrials continued to trade in lower range. B.C. Forest Products was off 1½ to 31 while Massey-Ferguson gave up 1¼ to 28½. Aluminum dipped ⅝ to 31⅞, Algom Steel ½ to 74 and Abitibi ⅛ to 15¼.

Banks remained buoyant withd gains ranging to ½ a point.

Labrador sagged 2⅝ to 30⅝ and Hudson Bay ¾ to 65⅞ as senior base metals were weak.

In Western Oils, Dome was off ½ to 16¾ and Pacific Petroleum ⅜ to 13¼.

AT NEW YORK motors, bothered by the situation in the auto labor negotiations, headed the downturn along with steels. General Motors fell more than a point, Ford a point, Chrysler a fraction.

U.S. Steel, Republic Steel and Jones and Laughlin declined nearly a point each, Bethlehem a fraction.

AT MONTREAL Distillers Seagrams eased ⅝, Massey-Ferguson ½, Aluminium ⅜, and Dofasco ¼.

Domtar, Cominco, Dominion Bridge and Bell Telephone each edged up ⅛.

In speculative mines, White Star Copper and McAdam dropped four cents each and Equity Exploration and Mistango River one cent each. Ghislau rose 2½ cents and Copperstream one cent.

AT LONDON banks, insurances and propetries were quiet.

Among industrials, leaders were often easier, but there were several good features elsewhere. International Computers and Pollard Bearings were among those to reflect favorable press comment, while Mecca, Rank Organization, P and O and W. M. Cory were prominent. Tobaccos were mostly firm and one or two breweries moved up. Steel shares, however, were inclined to ease and Bowater shed a few pence.

AT VANCOUVER trading was moderate. Torwest climbed to .68 and Crown Silver to .18½. National Ex. dropped to .24 and Silver Standard to .92. Pacific Pete dropped to $13.25 and Massey-Ferguson to $28⅝.

CPR Boasts Records In Grain Movement

MONTREAL—Canadian Pacific hauled more than half of the grain moved by rail during Canada's all-time record crop year beginning Aug. 1, 1963, and ending July 31, 1964, and established new records in transportation service, R. A. Emerson, vice-president, disclosed today.

Canadian Pacific's grain shipments to the Lakehead, west coast, to mills and other destinations during the crop year totalled 198,424 cars.

At the same time Canadian Pacific handled two-thirds of the grain transported by rail for export from Atlantic ports during the winter and 150 per cent more export flour than in the preceding year, mainly due to a Russian order for 620,000 tons of Canadian flour. By the end of the crop year in excess of 14,000 cars of export flour had been transported.

Throughout July, as the crop year drew to a close, Canadian Pacific was still pouring a steady stream of grain from the prairies, unloading 16,404 cars at the Lakehead terminals, the highest figure for any month during the 1963-64 crop year.

In June, however, Canadian Pacific produced 6,319,473,000 gross ton miles in freight transportation. This is the highest figure for any month in the company's history, and on the basis of a 30-day month, is an average of 210.6 million gross ton miles per day.

Moving the lion's share of Canada's record-breaking 723,000,000-bushel wheat crop, of which Russia took 240,000,000 bushels and China 55,000,00 bushels, was undertaken by Canadian Pacific at a time when a steady demand for other Canadian exports and a buoyancy in the domestic economy stimulated freight traffic in general.

GRAIN PRICES

WINNIPEG

WINNIPEG (CP) — Flax prices made broad advances on the grain exchange today, with all contracts setting new seasonal highs.

(By James Richardson and Sons)

	Open	High	Low	Close
Flax—				
October	343½	346	342½	343¼
December	339½	342½	328⅝	339
May	346	348¼	345½	345⅝
Rye—				
October	134½	134½	133⅝	133⅝
December	134	134	133¼	133½
May	137⅞	137⅞	137½	137½
Barley—				
October	121	121¼	121	121⅛
December	121¼	121¼	120⅝	121
May	121⅞	122	121⅝	122
Oats—				
October	80⅝	80⅝	80⅝	80⅝
December	80	80	80	80
May	80⅝	80⅝	80⅜	80⅜
Rapeseed—				
November	...	247⅞	244⅞	247
January	...	247½	246¼	247¼

Track—339½.
Oats—81.
Barley—131¼.
Rye—130⅝.
Flax—339¼, 334¼, 313¼.

CHICAGO

CHICAGO (AP)—Trade was rather unsettled in the grain futures market Tuesday and prices were weak to strong most of the time in fairly active transactions.

	Open	High	Low	Close
Wheat—				
September	141½	141⅝	140¼	140½
December	146⅞	147⅛	145½	145⅝
March	150⅛	150¼	148⅝	148⅝
Rye—				
September	126	126	126⅛	125¼
December	128	128	126⅝	127
March	130½	130½	128⅞	128⅝
Corn—				
September	118⅝	119	118¼	118⅝
December	115⅝	116¼	115⅜	116
March	119⅝	119⅝	119¼	119⅝
Soybeans—				
September	244½	244⅝	243½	244
November	243¼	243⅝	242⅝	243
March	250½	251	249½	249⅝
Oats—				
September	63⅝	63⅝	63	63¼
December	65⅜	66	65¼	65½
March	67½	67½	67	67¼

LONDON

Assd Elec 45s 9d; Assd News 22s 6d; Babcock & Wilcox 33s 9d; Blyvoors 26s 3d; Bowater 50s 6d; Brit Am Tob 54s 9d; Brit Motors 16s 1½d; Brit Oxygen 9s 9d; Brit Petrol Ltd 60s 1½d; Burmah Oils 54s 6d; Can Pac $84½; Cent Min 54s 10½d; Courtaulds 81s 4½d; Daggafontein 15s 9d; Int Pub Corp 20s 1½d; De Beers 132s 6d; Distillers 26s 9d; Dunlop 28s 1½d; Elec & M 27s 3d; Free St Geduld 104s 4½d; Gen Elec 83s; Gt Univ Strs 52s; Hawker Siddeley 35s 7½d; Hudson's Bay 106s 7½d; Imp Chem 43s 7½d; Imp Tob 47s 6d; Metal Box 61s 3d; Rand Mines 73s 9d; Rolls Royce 34s 10½d; Shell Oil 41s 9d; Steel of Wales 20s 6d; Stewart & Lloyd 33s 6d; Tanganyika 11s 6d; United Molasses 32s 9d; Vickers 26s.

Bonds: Brit 2½s £41 9/16; Brit 3½s War Loans £56 13/16; Brit Fundings 4s 1960-90 £93½.

$ EXCHANGE

VICTORIA — Banks buying cheques at 7⅝ premium, notes 7⅝ premium and buying silver at 5⅝. Selling cheques at 8½ premium, notes at 8⅝ premium.

NEW YORK (CP) — Canadian dollar unchanged at 92 35/64 in terms of U.S. funds. Pound sterling down 1/64 at $2.78 55/64.

MONTREAL (CP) — The U.S. dollar was at a premium unchanged at $1.08 1/16 premium in terms of Canadian funds, the Bank of Montreal reported near noon today. Pound sterling up 1/16 at $3.01⅝.

Huge Increase In Profit Noted By Cariboo Mine

VANCOUVER (CP) — Cariboo Gold Quartz Mining Company had a net operating profit of $72,000 for the first six months of this year, compared with $3,762 for all of last year, the president, J. R. Morris, of Vancouver, said Monday.

He said the mill is operating at 90 tons per day and handling the highest grade of ore in the company's history.

The company had 100 men working on its mining operation in the Wells-Barkerville area.

A development drive in the Mosquito Creek area mucked out $13,000 worth of gold in two days over a 50-foot length. A major ore body was indicated, with assays ranging up to 3½ ounces per ton and vein widths ranging from 6 inches to 3½ feet.

Earnings Higher

MONTREAL (CP)—Canadian Aviation Electronics, Ltd., on Monday reported net income of $434,126 or 39 cents a common share for the quarter ended June 30, compared to $333,710 or 32 cents a share in the same period last year.

The company operates an April 1 to March 31 fiscal year.

B-A APPOINTMENT

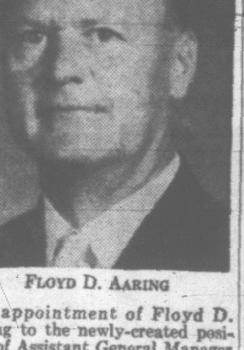

FLOYD D. AARING

The appointment of Floyd D. Aaring to the newly-created position of Assistant General Manager of the Production Department of The British American Oil Company Limited has been announced by O. I. Torkelsen, Vice-President. Mr. Aaring's headquarters are in Calgary.

A native of Alberta, Mr. Aaring received his early education in Okotoks and Turner Valley schools before entering the University of Oklahoma from which he graduated with a B.Sc. degree in Petroleum Engineering.

In 1948 he joined Gulf Oil Corporation as an engineer and the following year moved to Calgary. For the past seven years he has been Calgary Zone Production Manager for British American.

OTIS APPOINTMENT

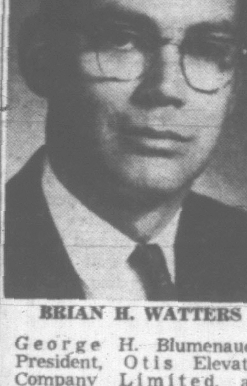

BRIAN H. WATTERS

George H. Blumenauer, President, Otis Elevator Company Limited, announces the appointment of Brian H. Watters as District Manager, Vancouver District Office. Mr. Watters has an extensive background of practical and technical experience in the elevator industry, having served as a technician and supervisor in the construction and service branches of the business. He has also had substantial experience in a sales capacity. Mr. Watters will assume general responsibilities for activities of the Company in the Province of British Columbia. He succeeds William V. Fawkes who will transfer to Montreal in an executive capacity.

A. E. Ames & Co.
Business Established 1889
Members
Vancouver Stock Exchange
Toronto Stock Exchange
Montreal Stock Exchange
Canadian Stock Exchange
Royal Trust Building . 612 View Street, Victoria, B.C.
Telephone: Evergreen 3-4171

MO 1883

Short Term Investors . . .

To aid the managers of short term surplus funds, we have prepared a booklet describing the techniques and instruments of the Canadian Money Market. A copy of this booklet is available on request.

We would be pleased to discuss the particular nature of your short term investment needs.

Please address enquiries to the—
Money Market Department

MIDLAND-OSLER SECURITIES LIMITED
402—660 Fort Street, Victoria
EV 6-4404
London Toronto Montreal Winnipeg Regina Calgary
Edmonton Saskatoon Vancouver Hamilton Kitchener
Sault Ste. Marie St. Thomas Sarnia Brantford

Victoria Daily Times 7
TUESDAY, AUG. 4, 1964

Clyne Defended By Union Leader

NANAIMO (CP) — A labor leader has criticized "vile statements" made by fellow unionists about J. V. Clyne, chairman of the board of MacMillan, Bloedel and Powell River Co., and other industrialists.

President Alistair McLeod said at a meeting of the Nanaimo, Alberni and District Labor Council that Mr. Clyne is just an officer of his company.

"And he has been doing a very good job for the people he represents. There is very little to be gained by denouncing him.

"If labor leaders worked as hard for their people as does Hon. J. V. Clyne for his, we might get somewhere."

Mr. McLeod questioned whether the present settlement of the office workers strike at the Mac-Powell operations at Port Alberni was a victory as claimed at a conference of the B.C. Federation of Labor last month.

"The settlement was a step on the road to binding arbitration, and I question very seriously whether this is a victory for the trade union movement," he said.

The federation conference had simply villified Mr. Clyne without going into the real problems that confronted the labor movement.

TWO LESSONS

The Port Alberni strike had taught labor two lessons: That there is little to be gained from personal attacks on industrialists such as Mr. Clyne and "The labor legislation we don't like is the same legislation we as citizens of the province voted for."

Bud Handley of the International Longshoremen's and Warehousemen's Union said he agreed with Mr. McLeod's remarks about the federation conference.

"I didn't like the back-scratching that went on during the conference," he said.

He also had some doubts on the "victory" in the Alberni Valley.

Fulford Barbecue Set for Saturday

FULFORD—The annual sports festival and beef barbecue will be held here on Saturday.

Softball teams from Victoria, Saanich and Salt Spring Island will compete for honors on Fulford Sports Field, starting 10:30 a.m.

There will also be a baby show, children's sports and dancing in Fulford Hall in the evening.

DAILY SAILINGS TO THE MAINLAND

For greater convenience and comfort—sail from downtown Nanaimo to downtown Vancouver on the luxuriously appointed Princess of Vancouver. And remember . . . *only on Canadian Pacific can you enjoy advance auto reservations and be sure of leaving on the sailing of your choice.*

Lv. Nanaimo	Lv. Vancouver
8:30 a.m.	4:45 a.m.
3:45 p.m.	12:00 noon
12:30 a.m.	8:30 p.m.

For free advance auto reservations phone: EV 5-7771

TRAVEL Canadian Pacific
WORLD'S MOST COMPLETE TRANSPORTATION SYSTEM

SUNBATHERS AIM PROTEST AT LOW FLIER

COMOX (CP)—FO Joseph Charles Giroux from the RCAF station here was fined $200 for low flying after he told a court he was practising "coast crawling."

He explained he was flying at about 200 feet practising navigating by following the coastline at low altitude.

The legal minimum altitude where he was flying is 500 feet.

Giroux, a radio operator, was charged after sunbathers at Qualicum Beach on Vancouver Island complained a small civilian plane was flying at a low altitude over the beach.

How Pickpockets Operate

There may be a pickpocket a few yards from you in any crowd. Do you know how to protect yourself and your money? August Reader's Digest reveals the seemingly innocent things to watch for ...and things you can do...to keep yourself, and your money, out of the clutches of pickpockets. This is an informative article *everyone should read*. Get your copy of Reader's Digest, now on sale.

LIFE ON THE FARM has many advantages, not least of which is an invigorating horse ride after breakfast. Here, three of the girls staying on the ranch are seen coming in after their morning romp. They are (left to right) Diane Higgs, 17, of Saanich; Jeannette Donovan, of West Vancouver, and Maureen Kelly, of North Vancouver. (Jean Baines photo.)

You Just Can't Beat Country-Style Living

By JEAN BAINES

A visit to the zoo is tops with children of all ages. But for young Steve Aldersmith there is nothing to beat a day on the farm.

For Steve, an 11-year-old city boy, the smell of new mown hay and the lowing of cattle being rounded up for milking is a schoolboy's dream come true.

And Steve should know—he will be spending the rest of the summer down on the farm.

He is one of several youngsters attending the latest in summer pastimes—a dude ranch for children.

The novel idea is the brainchild of John Archer and his wife Mary.

New Ponderosa

They have turned their 130-acre Kelvin Creek Ranch at Fairbridge, five miles south of Duncan, into a miniature Ponderosa.

And the plan is proving just as popular with the kids as television's Bonanza ever was.

"Simply terrific," was how Steve, of Vickery Street, Victoria, put it as he watched his first cattle round-up.

"This is much better than watching TV."

Hitching himself expertly to the saddle of his pony, "Nugget," he cantered away "to check the sheep."

New Experience

And until this summer Steve, a pupil at Royal Oak Junior Secondary School, had never been near a horse or a sheep.

"It's amazing just how quickly the kids pick everything up," said John Archer.

"They seem to take to it like a fish to water. They don't have to do anything while they're here, but there's no stopping them."

Many of his "ranch hands" are teen-age girls on summer vacation.

They stay at the ranch for a day, a week or for the whole summer, learning jobs they will probably never do.

For most of the boarders are from Victoria, training to be doctors, nurses, teachers, even scientists.

They will never need to milk a cow, round up cattle, clean a barn or ride a horse.

But all agree on one thing—life on the farm is "great."

Oil Search Blasting Killing Coast Fish?

UCLUELET—Dead salmon and herring have been spotted floating in the Big Bank area off the coast here following seismic explosions in connection with oil exploration.

Mines and Petroleum Resources Minister Donald Brothers is looking into complaints by west coast trawler owners.

He said it was a question which would have to be investigated by the fisheries department.

Mines Minister Brothers . . . looking into it.

Meanwhile, a federal fisheries official confirmed that although there had been some mortality among salmon and herring, he doubted if it was as extensive as the fishermen claimed.

OBSERVERS OUT

He said observers had been sent out in a fisheries boat to order postponement or elimination of underwater explosions in areas where the presence of fish was indicated by electronic gear.

Even so, west coast troller operators fear this is only the beginning of a long battle between themselves and the oil companies.

A provincial-federal oil jurisdiction dispute is expected to come before the Supreme Court of Canada early next year.

Tenders Soon For Hospital

DUNCAN — Plans for a $3.5 million Cowichan district hospital are nearing completion.

Ken Noton, administrator for King's Daughters' Hospital, said Monday the plans will be sent to Victoria for approval.

Contractors will then have about two months to make bids.

Mr. Noton also disclosed that Dr. Gordon Callbeck has been named to the associate medical staff and Drs. G. Roseborough and K. Philp to the consulting staff.

FEET HURT?

No matter how bad your feet have been torturing you, you'll dance with joy when you apply deep, penetrating BUCKLEY'S WHITE RUB. Scalding, sore, perspiring, odorous feet become healthy feet so fast that you'll be really grateful. For Happy Feet and Relief of Bunion Pain get BUCKLEY'S Stainless WHITE RUB now—75¢ Advt.

ISLAND DIGEST

New Ski Lift For Comox Area Next Year

COURTENAY — A ski-lift on Forbidden Plateau will be in business next year, says Municipal Affairs Minister Dan Campbell.

He said Sunday the lift will be working by the fall of 1965 or earlier on an 140-acre area immediately above the Forbidden Plateau Lodge.

He was speaking to Vancouver Island civic and business leaders during a visit of Powell River and Texada Island Chambers of Commerce members to the chamber here.

He said the government is transferring a similar amount of Crown land for the area, now owned by Elk River Timber Company.

CLASS 'C' PARK

The 140 acres will be declared a class "C" park, the first on the plateau.

The trustees will be empowered to make a deal with a commercial concern for installation of the lift, though the government will retain right of approval.

First Aid Man Wins Coveted Royal Award

CHEMAINUS—R. J. Duncan, first aid man at the Chemainus division of MacMillan, Bloedel & Powell River Ltd., has been appointed a serving brother of the Order of St. John of Jerusalem.

The award, approved by the Queen, has been made in recognition of 28 years in the field of first aid.

Mr. Duncan will be called to Victoria for an investiture in Government House this fall.

Since taking up first aid in 1928, he has served as industrial first aid man, stretcher bearer with the Canadian Scottish Regiment and later medical sergeant.

Mr. Duncan gained his instructor's certificate in 1952 and his industrial certificate in 1958.

ISLAND ROUNDUP

Nanaimo Building Doubled

NANAIMO — Building figures for July are twice what they were for the same month last year.

In all, 33 city permits were issued, worth $95,192, compared to 44 worth $44,215 in July '63.

Biggest single permit was for a $33,992 addition to Woodlands Junior High School.

This brings the total number of permits issued for the first six months of this year to 261. In all, they were worth $1,346,218, compared to 251 worth $894,418 for the same period last year.

* * *

DUNCAN—Philip Leader, of Shawnigan Lake, was fined $300 in magistrates court Monday and given a six-month licence suspension after pleading guilty to impaired driving.

Magistrate D. K. McAdam said the high level of impairment posed a potential danger on the road.

* * *

ALBERNI — Rainfall in Alberni Valley for July was more than double the 65-year average for the month.

It measured 2.94 inches compared to the average 1.24.

This made it the fourth wettest July, the worst being 1932 when it hit an all-time high of 4.18 inches.

* * *

PORT ALBERNI—Last rites were held here today for Albert William Mellish, a commercial artist who for many years worked on the staff of the Twin Cities Times.

He suffered a heart attack Thursday while on vacation with his wife and died Friday. He had lived here since 1950.

* * *

CHEMAINUS — Dominion Day celebrations here are expected to have brought in about $300, the finance committee reported to Chemainus, Crofton and District Chamber of Commerce.

The sum will go into a special July 1 fund.

* * *

LONG BEACH — Poor weather reduced the number of planes at the annual fly-in at Long Beach Days celebrations over the weekend.

Only five aircraft dropped in but the event was considered a success. Many tourists and local residents turned up by yacht and car to enjoy the traditional crab and salmon feast.

* * *

DUNCAN—Miss A. Jennings, matron of King's Daughters' Hospital, informed a hospital board meeting on Monday that the problem of staffing during summer vacation can be overcome this year.

She said the hospital will engage former nurses who are married and living in the district to fill the temporarily vacated places.

* * *

CROFTON—Further talks to try and reach some agreement in the pay dispute between union and management at B.C. Forest Products mill here were taking place today.

So far, a week of discussions has failed to produce a solution suitable to both union and management. The union has given strike notice which could go into effect immediately if negotiations break down.

Millworker Hurt

NANAIMO—A B.C. Hydro employee, William Good, of Northfield, is in hospital here after being struck by a 20-pound bearing while working at Mayo Mill, McKay Lake, nine miles south of here.

His condition today was satisfactory.

ALUMINUM

- SCREENS made to Fit any Window
- COMBINATION SCREEN DOORS
- WINDOWS
- AWNINGS

We Measure and Install
Years of Experience to Serve You Better

Trojan Industries Ltd.
(Formerly Humphrey Windows Ltd.)
382-0912 751 Discovery St.

Are You A Slow Reader?

A noted publisher in Chicago reports there is a simple technique of rapid reading which should enable you to double your reading speed and yet retain much more. Most people do not realize how much they could increase their pleasure, success and income by reading faster and more accurately.

According to this publisher, anyone, regardless of his present reading skill, can use this simple technique to improve his reading ability to a remarkable degree. Whether reading stories, books, technical matter, it becomes possible to read sentences at a glance and entire pages in seconds with this method.

To acquaint the readers of this newspaper with the easy-to-follow rules for developing rapid reading skill, the company has printed full details of its interesting self-training method in a new book, "Adventures in Reading Improvement" mailed free to anyone who requests it. No obligation. Simply send your request to: Reading, 835 Diversey Parkway, Dept. 499C, Chicago, Ill. 60614. A postcard will do.

Employment Opportunities

Civil Service of Canada

*ECONOMIC ANALYSTS with extensive experience in work involving use of economic skills; one position involves short-term economic forecasting, the other analysis of Government transactions, Finance, Ottawa. Up to $15,100. Circular 64-2015.

*RADIATION SCIENTISTS, (a) RADIOBIOLOGY—Ph.D. graduate, experienced in Bio-sciences, Physiology, Enzymology or related fields, to direct research on biological uptake and retention of radioactive substances by humans. (b) PHYSICS—University graduate, preferably Master, to conduct research into techniques and methods to reduce exposure from x-ray equipment and accelerators, National Health and Welfare, Ottawa. Up to $11,800 and $8,760 respectively. Circular 64-1501.

DEPUTY CHIEF OF PROTOCOL, with approximately eight years' responsible related experience, some in supervisory capacity. Knowledge of English and French required, External Affairs, Ottawa. $10,400-$11,800. Competition 64-532.

*HEAD, ECONOMIC SURVEYS AND ANALYSIS, University graduate experienced in field surveys and area studies; to plan and carry out studies to develop industrial and human resources for the Canadian Indian, Citizenship and Immigration, Ottawa. Up to $10,300. Circular 64-2007. Time limit extended to August 14.

*MEDICAL OFFICERS, National Health and Welfare, various centres. $10,100 to $17,000. Circular 64-595.

*COMMUNITY DEVELOPMENT SPECIALISTS, University graduates in one of the Social Sciences with experience related to community development, Citizenship and Immigration, various centres and Indian communities. Up to $9,750. Circular 64-758.

*ENGINEERING LIAISON OFFICER, professional engineer to act as Technical Liaison and Information Officer on Engineering as it relates to Agricultural research and Industry. Agriculture, Ottawa. $8,520-$9,600. Circular 64-1261.

*ASSISTANT DISTRICT SUPERINTENDENT OF VOCATIONAL EDUCATION, for Mackenzie District, N.W.T.; university graduate or equivalent experienced in vocational training. Northern Affairs and National Resources, Fort Smith, N.W.T. $7,950-$9,150 plus allowances. Circular 64-375.

ETHNOLOGIST, with Master's degree in Ethnology or Social Anthropology and several years' research experience, National Museum of Canada. $7,560-$9,000. Competition 64-711.

TECHNICAL OFFICER—MECHANICAL DESIGN, experienced in mechanical design and field supervision of mechanical installations, Northern Affairs and National Resources, Ottawa. $7,200-$8,220. Competition 64-376.

SUPERVISOR OF CONSTRUCTION ACCOUNTING—BILINGUAL, to manage the Financial, Budgetry and Construction Accounting for projects, Public Works, Ottawa. $7,020-$8,040. Competition 64-661.

SUPERINTENDENT, AIRPORT BUILDINGS AND UTILITIES MAINTENANCE, experienced maintenance supervisor with good knowledge of building trades, Transport, Gander, Newfoundland. $6,750-$7,470. Competition 64-204.

*AUDITORS, registered membership in an accounting association, or university graduation, or completion of secondary school and, for some positions, partial completion of studies, leading to membership in an accounting association. Office of the Auditor General, Ottawa. Up to $6,450. Circular 64-2302.

PUPIL RESIDENCE ADMINISTRATOR, experienced university graduate or equivalent, to manage the pupil residence connected with a Northern Affairs Federal School. Northern Affairs and National Resources, Fort Churchill, Manitoba. $6,300-$6,960, plus allowances. Competition 64-374.

*CIVIL ENGINEERS (HIGHWAYS), experienced in pre-engineering, design and construction of roads, for work in Alberta and Northwest Territories. Public Works, Edmonton. $5,280 to $7,560. Apply to Civil Service Commission, Ottawa 4, quoting Competition 64-1251.

*AIR CONDITIONING TECHNICIAN, Technological Institute graduate in mechanical technology, to assist in design, development, construction and testing of experimental apparatus to control environment conditions for plant and animal sciences research. Agriculture, Ottawa. Up to $5,400. Apply to Civil Service Commission, Ottawa 4, quoting Competition 64-1715.

ENGRAVER, with high degree of proficiency and skill acquired through many years of formal progressive training and experience. Royal Canadian Mint, Ottawa. $5,370-$5,910. Competition 64-710.

COURT-REPORTERS-IN-TRAINING, with court reporter experience and ability to take dictation at 120 words a minute in English and French for one position, and in English only for the other. Canadian Pension Commission, Veterans Affairs, Ottawa. $4,860-$5,940. Competition 64-809.

TECHNICAL INFORMATION EVALUATION ASSISTANT, University graduate, or person experienced in reviewing, abstraction and indexing technical data preferably of a medical nature. National Health and Welfare, Ottawa. $4,110-$4,710. Competition 64-602.

FOREIGN SERVICE STENOGRAPHERS, female Canadian citizens between 21 and 40, with 10 years' residence in Canada, for rotational service in Canada and abroad. External Affairs and Trade and Commerce. Starting salaries $3,150 and $3,750 according to qualifications, plus living and rental allowances abroad. Competition 64-798.

Details and application forms available at Post Offices, in major centres, National Employment Service Offices and Civil Service Commission Offices. For positions marked *, write to Civil Service Commission, Ottawa 4, for details and applications. Please quote circular or competition number as indicated.

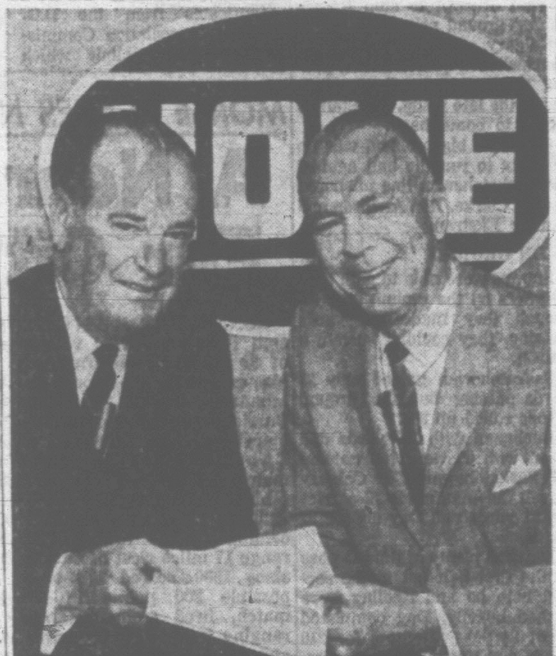

CONGRATULATIONS TO THE WINNERS OF HOME'S "RUN AWAY TO SEA" CONTEST

First prize winner Donald J. McLeod, (left), 5038 Marguerite St., Vancouver is presented with his awards by George C. Bradley, President and General Manager of Home Oil Distributors Limited. As the winner of Home's "Run Away to Sea" Contest, Mr. McLeod receives tickets for two for an around the world cruise aboard one of P&O-Orient's luxury liners. In addition, he receives a cash bonus of $1000 for showing his Home Credit Card number on his entry.

Home also congratulates second prize winner Mr. George T. Clark, 679 Yale Road East, Rosedale, who receives a P&O-Orient trip for two around the Pacific; and Mr. Andrew J. Gaal, Vance Road, Prince George, who wins the third prize of a round trip for two to Hawaii.

Home takes this opportunity to thank all those who entered for their interest in the "Run Away to Sea" Contest. The entries have proved that drivers from all over British Columbia enjoyed the excitement of the contest as much as Home did.

With all these new-style rules and regulations, the early heroes of Cap Stadium wouldn't recognize the old ball game today. But, they'd still appreciate one style: Old Style. It's still brewed with natural ingredients and plenty of time. Still brewed in B.C. for Old Style flavour.

Old Style BEER

For Free Home Delivery Telephone EV 2-6832 or EV 4-4179

BREWED AND BOTTLED BY MOLSON'S CAPILANO BREWERY LTD.

This advertisement is not published or displayed by the Liquor Control Board or by the Government of British Columbia.

Tough Rider Line Hogties Cowboys

SPORTS

DOUG PEDEN, Sports Editor

TEE TOPICS

By Ernie Fedoruk

People come and go, among them . . .

Alec Caddell. A long-time member of the Uplands, this professional auditor comes along to fill in vacant manager's post at the club-on-the-hill. The bet here is that he'll do a good job.

★ ★ ★

Also new on the scene is **Vaughn Trapp.** Son of Victoria Golf Club professional **Paul Trapp,** Vaughn officially started work Monday as an assistant in the Oak Bay pro shop.

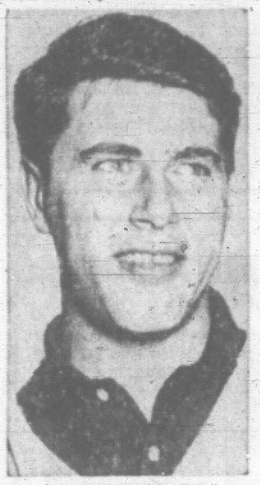

VAUGHN TRAPP

He almost never made it. The soon-to-be 21-year-old was detained in England for almost three months by the fussbudgets who work in our immigration offices.

There was a round of golf at the Oak Bay course Saturday, and the most noticeable attributes of Vaughn were his typically - English politeness and a long ball off the tee.

The company of sports-writers on hand rattled young Mr. Trapp's short game. Nonetheless, he carded a pair of 36s against Oak Bay's 33-36—69 figures. But **Mr. Richard Munn,** also on hand, had to be at his best to out-distance Vaughn off the tees, so rest assured there will be a refreshing new face popping up in district competition soon. (Sunday he hit Colwood with one-over-par 71.)

Vaughn is a third-generation pro (grandpappy **Stanley** once served with the illustrious **Harry Vardon**). He turned professional just before his 16th birthday and this season campaigned in 12 events on the English tournament trail.

By North American standards, the English tour trail can not be considered a golden one but Trapp was extremely pleased with his showing. He finished in the money twice before packing to rejoin his family.

If there's a noticeable difference between English golfers and their Canadian cousins, it comes on the greens. There, Vaughn noticed, "Canadians seem to be much better putters."

★ ★ ★

Going are **Dick Munn** and **Bill Wakeham** . . . to the B.C. Open, which starts Thursday in Vancouver with a pro-am event. Tourney proper starts Friday.

Wakeham starts a new job Monday, with ex-Victorian **Jim Barry,** and the Open could be Bill's last big tournament, for some time. Definitely, he'll pass up the Canadian Amateur, to be played in Saskatoon Aug. 17-22.

Munn has more ambitious golf plans. Following the B.C. Open, which he missed by one shot last year, the 21-year-old Cedar Hill pro will head for Halifax and the annual Canadian Professionals' championship.

Munn finished ninth in the CPGA event last year.

Incidentally, it's a tournament that Vancouver's **Stan Leonard** says "is very important and very under-rated." All CPGA members are rated on the strength of their showing in the annual tournament.

★ ★ ★

PASSING QUICKLY NOW . . . Health inspector **Elwood Gropp** hit for a hole-in-one on Cedar Hill's 18th recently . . . **Noel Pumfrey** carded a two-over-par 75, with a double-bogey six on the 10, to capture gross honors in the Gorge Vale club championship qualifying round . . . **George Murphy** was runnerup with a 76 while defending champion **Al MacLeod** finished with a 78 . . . **Wakeham,** 43 out, settled for a 79 . . . Junior **Cec Ferguson,** a youngster to watch, picked off the last berth following a three-way playoff . . . Almost 200 will start in the B.C. Open, including defending champion **Al (Tiger) Feldman** of Portland . . . Other American pros entered are **Al Mengert, Bob Duden, Rod Funseth, Chuck Congdon** and **Ken Still . . . Munn** and **Lyle Crawford** of Vancouver are top rated Canadians . . . **Leonard** will pass this one up in favor of the Western Open at Chicago.

Lions Launch Season Tonight In Winnipeg

CALGARY (CP) — With the bitter pill of last season's humiliation still tasting in their mouths, Calgary Stampeders again bowed low Monday night to Saskatchewan Roughriders in the opening game of the Western Football Conference season.

Stampeders committed a few prize boobs but managed to hold the edge in the first half. The second half belonged to Saskatchewan and so did the 15-4 final score.

At their last meeting in the 1963 WFC semi-finals, Saskatchewan overcame a 26-point deficit in the second game to oust the favored Stampeders.

WFC action tonight sees last year's league champions, British Columbia Lions, meet Winnipeg Blue Bombers in the Manitoba capital.

(Tonight's Lions - Winnipeg game will be televised on Channel 8 at 6 p.m.)

The 18,500 fans Monday night expected to see Stampeders avenge last year's loss. Instead they watched a former Calgary player, Ed Buchanan, romp 92 yards for a spectacular Saskatchewan touchdown six plays after an 11-yard touchdown rush by Roughies' fullback George Reed. Gerry James converted both majors.

Saskatchewan's 15th point was a 42-yard punt single by Martin Fabi in the fourth quarter.

KICKED ALL POINTS

Larry Robinson got all Calgary's points. His field goal attempt went wide for a single at 4:48 of the opening quarter and he made good on a second field goal attempt from 42 yards out about four minutes later.

The yards came easily for Stampeders in the first half. But each time they got within striking distance something happened and Saskatchewan had the ball.

Roughriders' most effective play turned out to be a quarterback extension to Buchanan. The first three times Riders tried it they went for gains of 34, 10 and 26 yards.

Stampeders started out with their new 4-3-5 defence but scrapped it late in the game in a vain attempt to stop Roughriders' ground attack.

Calgary coach Bobby Dobbs also switched quarterbacks, pulling Eagle Day for Jerry Keeling in the late going, but Stamps failed to come back.

Calgary's big problem was an inability to run the ball against the Saskatchewan line anchored by Bill Clarke, Ron Atchison and Garner Ekstran.

69 ON GROUND

Stamps were able to gain only 69 yards on the ground and, although they made 276 yards passing, they couldn't sustain a march.

Saskatchewan gained only 27 yards passing but the ground troops rolled up 328.

Buchanan with 197 yards and Reed with 69 were top gainers for Saskatchewan. For Calgary Lovell Coleman made 12 carries for 51 yards and Day six for 21 yards.

Day had plenty of time to pass in the first half but in the second both he and Keeling were rushed heavily. Day completed 17 of 24 pass attempts for 216 yards and Keeling was successful in three of seven tries for 81 yards.

Saskatchewan helmsman Ron Lancaster completed five of 14 attempts for only 26 yards.

STATISTICS

	Sask.	Cal.
First down	13	19
Yards rushing	328	69
Yards passing	27	297
Passes made—tried	5-14	20-31
Passes intercepted by	2	2
Punts—average yds.	11-42	11-39
Fumbles — lost	1-0	1-1
Penalties—total yds.	8-75	5-30

'FIRST YOU TAKE THE BALL . . .'

Getting a lesson in the fine art of soccer from the best in the business, Chris McLeod, 10 (centre) and Gary Taylor, 9, gaze up at first division English star Trevor Churchill. Churchill is in Victoria for this week giving instruction to over 180 boys attending the B.C. Soccer Football Commission's coaching school at Mt. View High School. It will be a few years yet before the boys qualify for a coaching certificate, but that has not dampened their enthusiasm. (Times photo by Bill Halkett.)

CONCEPT OF SOCCER

Clinic Self-Perpetuating After First One Launched

By BOB BELL

The first phase of one man's concept of a soccer coaching school will become a reality Friday night.

Between 25 and 30 boys will receive preliminary award certificates from the B.C. Football Association Commission soccer clinic which opened Monday at Mt. View High.

The certificate will signify completion of the first section of a coaching school designed and organized by Len Burkinshaw.

Burkinshaw, a displaced Britisher now living in Vancouver, met with a certain degree of success in the school's formative year last summer, and is extremely pleased to find that the clinic has more than doubled in size this season.

The certificates to be awarded Friday are the first of their kind given in North America.

The boys earn them only after completing rigorous exams on coaching, performance and practical knowledge of soccer.

The boys, classed as seniors and aged up to 18, have been given instruction by English first division star Trevor Churchill. A one-week session has been held at Mt. View High School for each of the last two summers.

This year's session will end in exams for some of the boys, and certificates for those who pass.

Those who pass will be allowed to go to the next step in Burkinshaw's plan, the intermediate phase.

The preliminary award will also entitle holders to coach schoolboys and youths in soccer. The intermediate certificate will allow recipients to coach the senior boys.

In five or six years, Burkinshaw hopes to have the final step of the school in operation, the full award which will certify coaches of full professional calibre.

One important feature of the school is that after it is started, it is self-perpetuating. The coaches graduating are certified to instruct the younger students.

Burkinshaw takes his cue as to the success of his plan by the enthusiasm the boys display on the field. Monday, over 180 youths attended sessions at Mt. View.

"These boys are thirsting for this kind of knowledge," he said. The objective is not just to teach them how to coach, but to teach them with trained people.

Classes are being held in five areas in the province this summer, and another measure of success is the fact that the Canadian Soccer Football Commission is taking up the plan to use on a national basis.

Another of Burkinshaw's objectives is to take the first Canadian team to Europe when enough players have graduated from the full program.

And Burkinshaw feels the boys' exuberance may just carry his plan through.

MORSE PLACES NINTH

A Near Miss For City Shot

CONNAUGHT RANGES, Ont. (CP)—A retired veteran of 33 years in the army put his experience to good use Monday to win the Sir Arthur Currie match by a comfortable margin at the Dominion of Canada Rifle Association matches.

Maj. Dick Hampton, 50, of Alliston, Ont., who has been coming to the army's rifle range 17 miles west of Ottawa since 1930, scored 178 of a possible 200 points in the match, fired from distances ranging from 100 to 600 yards, and from a variety of positions.

Maj. Hampton had a five-point margin over P. K. Eichelbaum of Calgary and Sgt. R. E. Bennett of Orleans, Ont. Eichelbaum was awarded second place because of a better score in the 600-yard first round.

An airman from the RCAF base at Namao, near Edmonton, topped the MacDougall Match competition by firing 99 out of possible 100. Nine others, including Victoria's Frannie Morse, scored 98.

Of those scoring 98, A. W. J. Connors of New Brunswick took second on the count-back. Morse finished in ninth place.

Scores of other Victorians were not available.

LAC Ron Wesley, stationed at RCAF Uplands, Ottawa, won the Queen's Medal for the air forces with a score of 166, while the Queen's Medal for top shot among the militia went to S-Sgt. Clement Tremblay of Beauport, Que., who finished in 26th position with 156 points.

High School Gridder Dies During Practice

CHATTANOOGA, Tenn. (UPI) — A 17-year-old high school football player collapsed during a practice session Monday and died on the way to a hospital. Three other players were hospitalized with "heat exhaustion."

An official at Memorial Hospital said no cause of death was listed for William Warren, son of Dr. Enoch Warren, Jr., a dentist, and that only an autopsy would disclose the exact cause.

Warren, a student at Notre Dame High School, complained of illness during an afternoon practice session at Camp Columbus, a recreation camp about 20 miles from here. Weather bureau officials said the temperature reached 96 degrees during the day.

Assistant football coach Bill Rewis treated the 195-pound tackle-candidate with wet towels. Rewis said Warren soon became unconscious.

Warren was placed in an ambulance and was rushed to the hospital where he was pronounced dead on arrival.

Arthur Attwell Known In Sports

Funeral services were to be held today for former Victoria sportsman Arthur Attwell, who died Friday at the age of 82.

A resident of Victoria since 1911, he was well-known as a member of the Five C's and other Victoria cricket clubs. He played soccer for the old Sons of England side and, until recently, was a member of the Gorge Vale Golf Club.

Mr. Attwell was born in Dudley, England, and served overseas in the First World War.

Hal Malone on Holidays

Television's Cameras Cover Football Action

Tonight's game between B.C. Lions and Winnipeg Blue Bombers will be the second of 28 Canadian Football League games to be televised this season.

The game, to be played in Winnipeg, will be seen over Channel 8 at 6 p.m.

Five of the Lions' eight road games are slated to be telecast, and Channels 8 and 6 will carry all B.C. home games. The home games will be broadcast the same night, but after a three-hour delay.

CTV (Channel 8) will carry 20 of the games; CBC (Channels 6 and 2), will cover eight.

The television schedule:

AUGUST
4—B.C. LIONS at Winnipeg (8).
7—Calgary at Edmonton (8).
8—Montreal at Hamilton (2, 6).
12—Edmonton at Winnipeg (8).
14—B.C. LIONS at Saskatchewan (8).
15—Montreal at Toronto (2, 6).
18—Winnipeg at Ottawa (8).
24—Calgary at Saskatchewan (8).
28—Saskatchewan at Edmonton (8).

SEPTEMBER
3—Calgary at Winnipeg (8).
4—Ottawa at Edmonton (2, 6).
7—Montreal at Saskatchewan (8).
12—Calgary at Ottawa (2, 6).
13—Edmonton at Toronto (8).
15—Calgary at Hamilton (8).
19—Winnipeg at Saskatchewan (2, 6).
22—B.C. LIONS at Calgary (8).
27—Toronto at Winnipeg (8).
29—Toronto at Calgary (8).

OCTOBER
3—B.C. LIONS at Toronto (2, 6).
4—Saskatchewan at Hamilton (8).
6—Winnipeg at Edmonton (8).
12—Toronto at Saskatchewan (8).
17—Saskatchewan at Calgary (2, 6).
19—Edmonton at Winnipeg (8).
28—B.C. LIONS at Calgary (8).
31—Ottawa at Toronto (2, 6).

One-Sided Games

KETCHIKAN, Alaska (AP)—Klamath Falls, Ore., thumped Ketchikan, 8-1, in the northwest regional Babe Ruth baseball tournament Monday.

In another game in the double elimination tourney, the Midway team from Lynnwood, Wash., put the home run ball to use and creamed Casper, Wyo., 10-1, scoring in all but two innings.

CONDITIONS AFFECTED MEN . . . *. . . BUT NOT THE WOMEN*

Russian Track Team Slowed by Smog

MOSCOW (UPI) — Los Angeles smog is a big reason for the Soviet track and field loss to the United States last month, the Russian team doctor said Monday.

In an article for the newspaper Trud, Dr. Grigory Vorobyed said the Soviet athletes experienced a "sharp worsening of health."

"They were sleepy, they had frequent headaches. That was the evidence of a kind of poisoning by smog.

"After all we couldn't get used to smog. And our sportsmen felt poorly until the very day of their departure" from Los Angeles, the doctor said.

Vorobyed wanted it clearly understood he was not being a bad sport. "You shouldn't take this article as an attempt to justify the failure of our sportsmen. My aim is just to tell . . . about the climate conditions that to a certain extent influenced the results of the competition.

"The American sportsmen had enough time to adapt themselves to the climate in Los Angeles because they had competitions there before the USSR meet.

"The Soviet national team arrived a week before the start and we had only six days to get used to 10 hours time difference between Moscow and Los Angeles and, what is more important, to get used to the smog that caused coughing and difficulty in breathing."

The smog especially hit Soviet runners, he said.

He did not say the smog affected Soviet men more than women although the Russian girls won their share of the games.

Vorobyed also said Los Angeles was too hot.

"I am convinced under normal conditions we would have done better," he said.

Condition 'Good' On Ted Williams

BOSTON (AP) — A hospital spokesman said Monday night that Ted Williams was improving and in good condition after undergoing back surgery.

The ex-slugger, who hit 521 homers in his long career with Boston Red Sox, will remain in hospital indefinitely.

Victoria Colts Grab B.C. Title With Easy Win

PENTICTON—Victoria Colt League all-stars will get no breather as they head straight to Walla Walla today for another round of tournament games.

Victoria battled its way into the Colt League regional baseball tournament in Walla Walla by trouncing Penticton 12-2 Monday for a decisive win in the B.C. championships.

ALAN HURST . . . successful fireman

The team left immediately for the U.S. The regional tourney starts Wednesday, but the Victorians won't play their first game until Thursday.

All Victoria players were hitting well and consistently in Monday's game as they peppered three Penticton pitchers for nine hits.

Winning pitcher Brian Lucas and relief hurler Al Hurst combined to hold the interior club to three hits.

Brian Craig drove in two runs with a pair of doubles, and Ike McKay accounted for two more runs with a double.

The provincial title was a long comeback affair for Victoria. After losing the first game of the tourney, the team had to fight its way through the consolation bracket to reach the final.

Victoria	022 440 0—12	9	2
Penticton	000 002 0—2	3	4

Brian Lucas, Al Hurst (5) and Brian Craig; Ed Folk, Paul Taylor (5), Gordon Allerie (6) and Paul Sunderland.

Throwing Error Beats Triangle

Carnarvon all-stars slipped into their 11th Vancouver Island Pony League baseball championship Monday, winning an extra-inning tussle against Triangle, 4-3.

A best-of-three final to decide the provincial champion is scheduled for next weekend at Carnarvon Park.

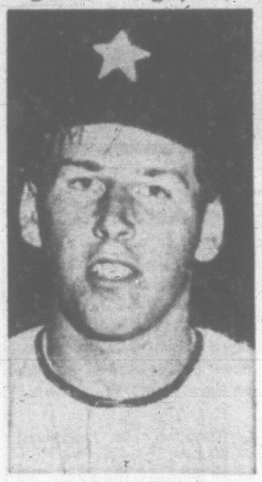

WAYNE PETERS

Carnarvon will meet mainland champion Surrey-Delta for the crown.

Monday's final game was a heartbreaker for Triangle. Favorites after beating Carnarvons in the first game, they watched the title slip out of their grasp after a throwing error in the first extra inning.

BASES LOADED

Carnarvons loaded the bases in the bottom of the overtime frame, then sent in pinch-hitter Terry Karpiuk.

Karpiuk grounded the ball back to pitcher Glen Kilduff. Kilduff made a throw to the plate trying to force Wayne Peters, but the throw went wild. Peters' run ended the game.

Carnarvon relief pitcher Paul Burgoyne held Triangle scoreless after taking over in the sixth inning.

Triangle	000 102 00—3	5	3
Carnarvon	000 201 01—4	6	5

Glen Kilduff, Alan Miller (8) and Mike Woodruff, Jim Henderson (6); Ray Sidwell, Paul Burgoyne (6) and Brad Northcutt.

B.C. Side Breezes To Second Victory

MONTREAL (CP) — The battle of the giants took place today at this early stage of the Canadian Cricket Championships.

British Columbia, the defending champions, and Ontario, three-time Canadian title-holders, are both undefeated after two games.

They tangled in one of three games scheduled for today, the third day of the week-long championships. Manitoba takes on Quebec and Alberta plays Saskatchewan in other games.

The powerful B.C. team brushed aside Saskatchewan 176-73 Monday. But Ontario had a tougher time with Manitoba, winning 121-119 in the last two minutes of play.

Quebec, pre - tournament favorites who dropped a close one to B.C. Sunday, defeated a stubborn Alberta team 119-110. Alberta's only win was at the expense of Manitoba.

BATS 62

Ewan Kirkwood sparkled in B.C.'s romp over Saskatchewan, coming up with a well-played 62 runs. Dave Bolton got a fine 32 and Wally Tait finished with 31.

Saskatchewan bowler Connie Campbell, who had three for 66, was the only one able to dent the B.C. armor.

Ron Nascimento's powerful shots kept Ontario's game from falling apart. Manitoba, fighting stubbornly, had Ontario struggling for runs from the first ball.

Nascimento, who ended up with 40 runs, opened the Ontario innings with Vince Taylor, facing the bowling of Alex Whittam and Ivan Seunarine.

Colorful Fiji Rugger Sauad To Visit City

The Fiji Islanders, one of the most colorful rugby teams in the world and one of the best, will play in B.C. in October.

The Fijians will play in Vancouver Oct. 23 and in Victoria Oct. 24 against two B.C. teams.

They are noted for wearing a white pleated skirt which resembles the Scots kilt, and many of them play rugby in their bare feet.

The Fijians will do a month-long tour of Wales before flying here on their way home. The two B.C. games will be the only ones they will play in Canada.

WRESTLING
ARENA
SAT., AUG. 8 - 8:15 P.M.
World Heavyweight Championship
Lou THESZ
(Champion) vs.
Roy "Kangaroo" HEFFERNAN
(Challenger)
4-MAN TAG TEAM
CHRISTY Bros. Jerry and Bobby
vs.
Killer AUSTIN and
Joe TOMASSO
Kangaroo COSTELLO vs.
Paul DIAMOND
D. L. JONATHAN vs.
Gor. MARCONI
Roy McCLARTY vs.
Ray COLLINS
Tickets on sale at ARENA BOX OFFICE, EV 4-1522. $1.25, $1.50, $2.00. Under 12, 75c Rush.

ESQUIMALT SPORTS CENTRE
TONIGHT . . .
ICE SKATING
8:30 to 10:30 P.M.
TOMORROW . . .
ROLLER SKATING
8:00 to 10:30 P.M.

LACROSSE
WORLD'S FASTEST AND ROUGHEST SPORT
MEMORIAL ARENA, WEDNESDAY, 8 P.M.
NANAIMO vs. SHAMROCKS
Don't Miss This Important Game
Avoid waiting in line, buy your tickets in advance
Adults $1.00 Students 50c

Buc Surge Sparked By Improved Bailey

BASEBALL SCOREBOARD

NATIONAL LEAGUE

	W	L	Pct.	GBL
Philadelphia	60	42	.588	..
San Francisco	60	46	.566	2
Pittsburgh	55	46	.545	4½
Cincinnati	57	48	.543	4½
Milwaukee	54	49	.524	6½
St. Louis	54	50	.519	7
Los Angeles	51	51	.500	9
Chicago	49	53	.480	11
Houston	46	62	.426	17
New York	34	73	.318	28½

San Francisco .... 000 011 000—2 9 0
Pittsburgh .... 000 000 021—3 11 1
Bolin, O'Dell 3-5 (8), Pregenzer (9) and Haller; Law, Blass (7), Bork (7); McBean 4-0 (9) and Burgess.

AMERICAN LEAGUE

	W	L	Pct.	GBL
New York	62	38	.624	½
Baltimore	66	40	.623	
Chicago	64	40	.615	1
Los Angeles	56	54	.509	12
Boston	52	54	.491	14
Minnesota	50	55	.476	15½
Detroit	51	57	.472	16
Cleveland	48	58	.452	18
Kansas City	40	65	.381	25½
Washington	[illegible]	[illegible]	[illegible]	[illegible]

Washington .... 002 000 000—2 6 0
Cleveland .... 200 110 00x—4 14 1
Kreutzer 3-3, Hannan (5), Kline (8) and Brumley; Donovan 6-7, Tiant (9) and Azcue.

Baltimore .... 000 130 210—7 13 1
Los Angeles .... 000 000 000—0 8 2
Pappas 10-5 and Brown; Belinsky 9-7, Gatewood (6), Kelso (7), Duliba (8), McBride (9) and Rodgers.

PACIFIC COAST LEAGUE

Eastern Division

	W	L	Pct.	GBL
Arkansas	64	44	.593	..
Oklahoma City	64	49	.566	2½
Indianapolis	57	52	.523	7½
Denver	57	57	.500	9½
Salt Lake City	45	66	.393	21½
Dallas	39	73	.348	27

Western Division

	W	L	Pct.	GBL
San Diego	64	46	.582	..
Portland	65	48	.575	..
Tacoma	57	50	.533	6½
Spokane	57	55	.509	8
Seattle	55	55	.500	9
Hawaii	43	70	.381	22½

Denver 3, Indianapolis 4.
Dallas 2, Oklahoma City 11.
Hawaii 1, Spokane 2.

INTERNATIONAL LEAGUE

	W	L	Pct.	GBL
Syracuse	65	45	.591	..
Jacksonville	65	47	.580	1
Buffalo	[illegible]	[illegible]	[illegible]	[illegible]
Rochester	59	47	.557	4
Toronto	56	54	.509	9
Richmond	51	56	.477	12½
Columbus	42	66	.389	22
Atlanta	37	74	.333	28½

Columbus 6-1, Toronto 4-2.
Rochester 3, Jacksonville 4.
Syracuse 2, Atlanta 4.

Bob's Bat Helps Trip Giants 3-2

By Associated Press

Bob Bailey, a high-priced flop in 1963, looks like a good bet for sophomore of the year in 1964.

A $150,000 bonus baby who batted a dismal .228 last season, Bailey continued his heavy hitting Monday night by slaming a key triple in the eighth inning and a game-winning single in the ninth that gave Pittsburgh Pirates a 3-2 victory over San Francisco Giants.

Only two other games were played Monday, both in the American League. Baltimore Orioles moved within a percentage point of the leading New York Yankees as Milt Pappas blanked Los Angeles Angels 7-0 and Cleveland Indians defeated Washington Senators 4-2.

RAINED OUT

Philadelphia Phillies and Los Angeles Angels were rained out in the other National League game scheduled.

The two hits Monday lifted Bailey's average to .304 and boosted the Pirates into third place in the tight National League pennant strugle, 4½ games behind the leading Phillies and 2½ behind the Giants.

A vital offensive weapon in the Pirates' bid to duplicate their 1960 pennant, Bailey has always spoken freely about the pressure resulting from the gigantic bonus and his meagre accomplishments as a rookie last year when the Pirates nosedived to eighth place.

"I've forgotten about the money pretty much," said the 21-year-old third baseman.

"That's in the past. I used to think about it a lot. I didn't want to be the big failure. I hit 28 home runs at Columbus and that turned my head.

'BEAT MYSELF'

"I thought I would be able to cope with the major leagues. I thought I would be able to do the job. But I beat myself. The club was going bad and I felt I could help the club best by hitting the ball out of the park.

"That's where I fouled up. I just should have swung the bat. If you hit .228, you have to hit 30 home runs. Maybe 60."

Bailey didn't hit 60 home runs. He hit 12. This year he has six and an extra 76 points on his batting average.

Pappas, bringing his record to 10-5, blanked the Angels on eight hits and did not allow a runner past second base. While he was shutting out Los Angeles for the third time this season, the Orioles pounded Bo Belinsky and four successors for 13 hits.

The Indians broke a 2-2 tie against the Senators in the fourth when Chico Salmon doubled, Vic Davalillo beat out an infield hit and Billy Moran followed with a sacrifice fly. Davalillo and Dick Howser each collected three hits in a 14-hit attack.

MOVERS' MARCH STALLS

Rutledge Posts A Detour Sign

Greaves Movers' march towards second place in the Senior Amateur Baseball League was halted half a game short of the mark Monday.

Greaves were stopped 6-0 by Cliff Rutledge and Transport Workers.

All the runs were scored in the final inning.

Riding the crest of a six-game winning streak, Greaves were half a game short of tying second-place Independents going into Royal Athletic Park Monday.

The loss dropped them one game behind, but they get a second chance to move up when they take on McLarens at 7 tonight.

It was the second win in two days for the 19-year-old Rutledge. He held Greaves to four hits in scoring his shutout.

Losing pitcher Des Moseley couldn't do anything right in Greaves' disastrous seventh inning. Moseley walked six batters, and Art Worth took advantage of the situation with a timely double. Mike McAvoy added a single, as Greaves watched six runs go across the plate.

Transport Workers .. 000 000 6—6 3 2
Greaves .... 000 000 0—0 4 2
Cliff Rutledge and Mike McAvoy; Des Moseley, Dave Flanagan (7) and Jay Rawlings.

	W	L	Pct.	GBL
Transport Workers	17	9	.654	
Independents	13	12	.520	3½
Greaves	13	14	.481	4½
McLarens	9	17	.346	8

Next game: Tonight—Greaves vs. McLarens, 7 p.m., Royal Athletic Park.

Junior Crown To Langford

Langford downed Esquimalt 16-10 at Bullen Park Sunday to capture the Colwood and District Junior Men's softball league championship.

The win gave Langford the title in two straight games.

Three hits each by Alan Eddy and Dan Petrie, coupled with strong relief pitching by Bert Meakes carried Langford to the win.

Langford .... 807 010—16 11 0
Esquimalt .... 060 103—10 10 1
Reg Simons, Bert Meakes (2) and George Adams; Dave Bowie, Mel Nelson (3) and Merv Nelson, Dave Bowie (3). Home runs: Langford, Alan Eddy; Esquimalt, Davie Bowie.

'B' Deck Cleared For Playoff Action

Nanaimo finished the Senior "B" Lacrosse League schedule in fine style Monday, tripping Victoria Jokers 9-7 at Memorial Arena.

Bill Good tapped in three goals to spark the league winners. Jokers finished in second place and Foul Bay Tugmen took third.

Playoffs begin Thursday at the Arena with the first game of a best-of-three series between Jokers and Tugmen.

Winners will meet Nanaimo in the best-of-five final.

O.C. CRICKET

LONDON (Reuters) — Close-of-play scores in Monday's cricket matches:

Nottinghamshire 249 and 32 for 1; Surrey 370.

Middlesex 288 for 7 declared and 68 for 1; Sussex 278.

Glamorgan 197 and 172; Australians 101 and 75 for 1.

Kent 388 for 5 declared and 35 for 1; Hampshire 322 for 9 declared.

Northamptonshire 244 and 107 for 2; Derbyshire 235.

Somerset 187 and 199 for 6; Gloucestershire 126.

Essex 326; Warwickshire 255 for 6.

Lancashire 101 and 96 for 7; Yorkshire 352.

Worcestershire beat Leicestershire by an inning and 27 runs. Leicestershire 141 and 150; Worcestershire 318.

FIGHT RESULTS

TOKYO—Fomio Kaizu, 155½, Japan, outpointed Muano Gondo, 158, Japan, 12.

NEW BEDFORD, Mass.—Dick French, 150, Providence, R.I., and Grey Gavin, 150, New York, drew, 10.

RACING ENTRIES, RESULTS

EXHIBITION PARK

FIRST RACE — Claiming, $1,000, for 3-year-olds and up, about 1 1/16 miles:
Hi Martin (Sherman) 116
Saucy Lass (Dailey) 111
Sefton Park (Cormack) 106
Speedy Indian (Combs) 114
Harlion (Salas) 111
Bold Peace (Buisson) 116
Kimmod (Skuse) 119
Flying Sea Spray (Laidler) 114
Mr. True Blue (Miller) 116
Laros Boy (no boy) 106
Also eligible:
Ardorin (Pierce) 110
Snuff Lady (Ginley) 106
Inner Guard (Perry) 108
Swift Revenge (Combs) 106

SECOND RACE — Claiming, $1,000, for 3 and 4-year-olds, mile and 70 yards:
Dazzelate (Anderson) 111
Squirt High (Dailey) 116
Toj Joy (Perry) 122
Minihawk (Atkins) 106
Feather Shadow (Cormack) 108
Johnie George (Skuse) 122
Chasmic (Inda) 119
Hour Magic (no boy) 106
Lucky Legger (Trejos) 111
W. R. Lad (Buisson) 119
Also eligible:
Some Royal Flush (Pierce) 111
Court Glamour (Richardson) 123

THIRD RACE — Claiming, $1,000, for 3-year-olds and up, 6 furlongs:
Pixies Ark (Combs) 109
Foxy Butch (Buisson) 116
Linden Miss (Anderson) 117
Lucky Spender (Nakama) 114
Pops Fortune (Sherman) 119
Kynadian (Demello) 119
Macasta Red (Inda) 122
Merrils Mogul (Aragundi) 116
Silco (Skuse) 119
Roke (Perry) 119
Also eligible:
Frisky Zeus (Terry) 122
Popcorn Kid (Buisson) 122
Moonlea (Dailey) 117
Emily Post (Mills) 114

FOURTH RACE — Claiming, $1,000, for 3-year-olds, 6 furlongs:
Holiday Gem (Anderson) 119
Orista (Cormack) 119
Somedrive (Mills) 108
Milady Pleases (Dailey) 108
Lady Spider (no boy) 109
Read It (Prueitt) 117
Patricia Bam (Sherman) 111
Gallant Hawk (Combs) .... [illegible]
Marcheatus (Richardson) 114
Just Dream (no boy) 114
Also eligible:
Ky Me (Terry) 119
Letty Lu Lu (Pierce) 114
Good Stick (Nakama) 100
[illegible] Marie (Trejos) 111

FIFTH RACE — Claiming, $1,000, for 3-year-olds and up, 6 furlongs:
Italian Sunset (Pierce) 111
a-A[illegible] (Demello) 119
Gold Mister (Buisson) 113
Son Of Donn (Trejos) 119
Easy Row (Cormack) 116
Holly Road (Dailey) 116
Rosarita (Inda) 111
Flashburns Boy (no boy) 115
Cherys Pet (Combs) 109
Sullys Gold (Nakama) 115
Also eligible:
Antone (Laidler) 112
Howeezi (Demello) 108

SIXTH RACE — Allowance, $1,000, for 3-year-olds and up, 6 furlongs:
Weboco (Buisson) 119
Magicmaker (Cormack) 116
Vernon (Trejos) 119
Mandys Pet (Longo) 116
Fitzatom (Inda) 111
Ryall (Dailey) 119
Copper Prince (Cormack) 111
Hyper Lea (Anderson) 111
Some Standard (Pierce) 111
Deyonshire Cream (Mills) 106

SEVENTH RACE — Dawson Creek Handicap, claiming, $1,200, for 3-year-olds and up, 6 furlongs:
Gae Levin (Salas) 117
Mondigo (Dailey) 119
Chained Lighting (Combs) 114
Fair Spin (Skuse) 119
Assyrian Prince (Richardson) 114
Deep Current (Anderson) 119
Lynn-D-Irm (Pierce) 114
Webben-Win (Cormack) 114

EIGHTH RACE — Claiming, $1,000, for 3-year-olds and up foaled in Canada, 6 furlongs:
Nearwitch (Mills) 117
McFibber (Aragundi) 122
Barbs Boy (Anderson) 122
Pils Friday (Inda) 122
Bold Bro (Buisson) 122
Vic Valley (Dailey) 122
Drasili (Skuse) 117
Bossy Belle (Combs) 106
Temple Chantor (Finley) 112
Glen Lady Grey (Sherman) 111
Also eligible:
R. J. Lad (Prueitt) 122
Sir Lea (Miller) 122

RESULTS

EXHIBITION PARK

First Race — Claiming $1,000, two-year-olds, six furlongs:
Royal Reina (Inda) $13.90 $6.90 $3.30
Good Thinkin (Buisson) 7.10 3.00
Speedy Arrow (Dailey) 2.50
Also ran: Sans Brazil, Avon Jr, Whipaway, Eddies Duchess, Don't Ask Me and Dannys Miss. Time: 1:16 2-5.
Quinella paid $47.70.

Second Race — Claiming $1,000, three- and four-year-olds foaled in Canada, mile and seventy yards:
Miss Avalon (Dailey) $13.10 $6.10 $3.40
Lorna May (Demello) 4.50 2.70
Hawksbors (Cormack) 2.20
Also ran: Mecum, Miss Consuleo, Hard Row, Dark Doll, Assiyador, Rideau Hall and Emily Marie. Time: 1:47 3-5.

Third Race — Allowance $1,000, two-year-olds, six furlongs:
Sandy Fleet (Pierce) $7.60 $4.40 $3.60
Pardner Joe (Dailey) 3.70 4.20
Shore Road (Trejos) 4.80
Also ran: Our Stevie, Merimint, Darbys Boy, Punters Joy and Comin In. Time: 1:15.

Fourth Race — Claiming $1,000, three-year-olds and up foaled in Canada, six furlongs:
Brave Knight (Combs) $20.00 $5.10 $3.80
Orange Result (Cormack) 8.70 5.40
Green Again (Laidler) 4.30
Also ran: Hi-Ma-Dan, National Miss, Wakonda, Rose Flush, Orkan and Keats Island. Time: 1:14 1-5.
Exacto paid $134.20.

Fifth Race — Allowance $1,000, three-year-olds, six furlongs:
Erin Glen (Trejos) $6.90 $4.40 $3.50
Fleet Abdullah (Inda) 5.50 4.40
Aleja (Pierce) 9.30
Also ran: Miss High Girl, Powerful Boss, Countless Edna, Kinamin, Risky Skies, Swift Hawk and Secret Hawk. Time: 1:15 2-5.

Sixth Race — Claiming $1,000, four-year-olds and up, one and three-eighth miles:
Uncle Maxwelly (Inda) $7.10 $4.00 $3.10
Dr. Peace (Combs) 5.20 4.00
Fairlyonest (Cormack) 3.80
Also ran: El Free, Chevalier De Lamer, Fir Boba, Trust Account, Val B Fast, Pay Hike, Why Him. Time: 2:25 1-5.

Seventh Race — Claiming $1,200, three-year-olds and up, mile and seventy yards:
Gun-An-Noot (Inda) $23.10 $7.90 $4.70
Salbrev (Combs) 5.30 3.60
Ray Iron (Terry) 4.00
Also ran: Tea Bag, Bay Toe, Arvak, Waraway, Plenty Aces. Time: 1:46 3-5.

Eighth Race — Claiming $1,000, three-year-olds and up, six furlongs:
Bevys Boy (Cormack) $19.60 $7.90 $4.80
Pacific Queen (Aragundi) 3.80 2.70
Glory Sweep (Salas) 3.50
Also ran: Canby Miss, Wonderbird, Margie D, Smoke Call, Poulsbo, Barbs Jet, Greg Yates. Time: 1:14 2-5.
Quinella paid $28.10.

DEL MAR

First Race—Six furlongs:
Ali's Rainbow (Burns) $12.40 $5.40 $3.60
Whyworry Kahili (Brinson) 5.60 3.40
Nadalane (Taniguchi) 2.60
Also ran: Boyaggio, Time For Pie, Edward Smith, Rumba Time, Pretty Patches, Steve R., Jubilant Gal. Time, 1:12 2-5.

Second Race—Six furlongs:
Plaza Queen (Moreno) $4.60 $3.00 $2.60
Carol Denise (York) 4.60 3.80
Moonlight Lady (McCullar) 6.40
Also ran: Sunara, Rapida Miss, Peggy L., Manon, Benempt, Mi De Hostess, Tonie Night. Time, 1:12 2-5.
Daily double paid $40.20.

Third Race—One mile:
Silk Hat (York) $9.20 $4.80 $2.60
Little Tennessee (Yaka) 9.00 3.40
Dakine (Menell) 2.20
Also ran: Blue King II, Dr. Kumin E., Mataxe, Valiant Viking. Time, 1:37 2-5.

Fourth Race—Six furlongs:
Rocky March (Hrnndez) $16.40 $5.20 $3.20
Parade Light (Maese) 3.40 2.80
Hero Worship (Mahorney) 4.40
Also ran: Indian Gin, Covered Ramp, Roman Sun. Time, 1:11 3-5.

Fifth Race—Six furlongs:
Patti-Ridge (Ross) $5.20 $3.60 $3.20
Tastito (Campas) 7.20 5.40
Charlie H. (A. Valenzuela) 4.40
Also ran: Mr. Tails, Shadowscribe, Mr. McCoy, Magic Pilot, Cach City. Time, 1:19 2-5.

Sixth Race—Six furlongs:
War Capitol (Moreno) $5.40 $3.60 $2.60
Bird Of Normandy (York) 3.60 2.60
Manatina (Menell) 3.00
Also ran: Shirley MacLaine, Ehnite Lady, Cee Amigo, Rue Me, Sheila Jan, Fleeting Doll. Time, 1:10 1-5.

Seventh Race—Mile and one-sixteenth:
Easter Man (Burns) $82.80 $40.60 $20.40
Yankee Road (Ross) 8.00 5.20
Justiciero II (A. Valenzuela) 6.00
Also ran: Hatchet Bay, Glee Time, Vals Pal, Mr. Arkie, Our Alibi, Incan Chief, Irish Dancer, Old Rivers. Time, 1:43 4-5.

Eighth Race—Six furlongs:
Mr. Thong (Ruggeri) $9.00 $3.80 $3.20
Najin (Longden) 3.20 2.80
Jim's Purchase (Maese) 5.20
Also ran: Prosaic One, Ahora, Bias II, Bury Hill, High Pay. Time, 1:09 2-5.

Ninth Race—Seven and one-half furlongs:
Beatnik (Brinson) $20.80 $9.60 $6.20
Jack Outlaw (Mahorney) 7.20 5.80
Miss Section (Brinson) 8.40
Also ran: Wedding Date, Spring Madness, Khalplex, Jewelsmith, So Sudden, Secret Police, Ton Tony. Time, 1:31 1-5.

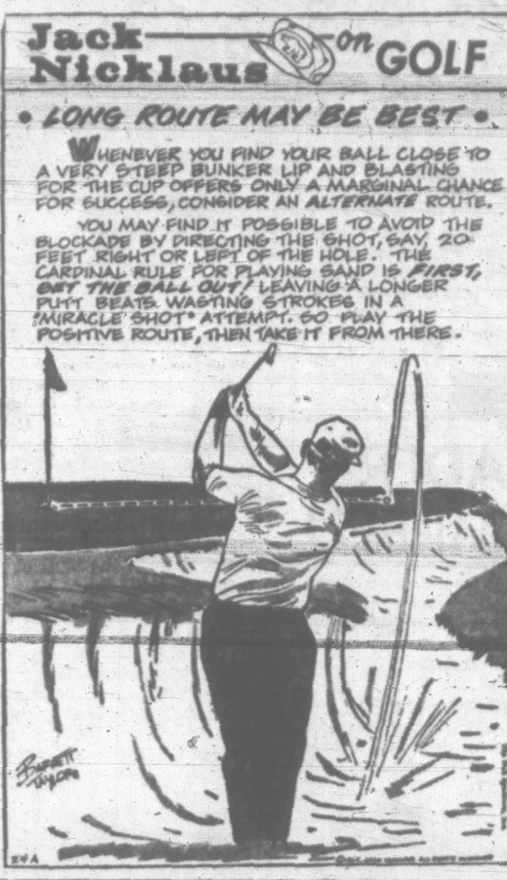

Fleming Three Shots Behind Portland Pro

SPOKANE (AP)—Portland's Bunny Mason shot a 34-35—69 Monday for a first-round lead in the Northwest Open golf championship.

He held a one-shot lead over Tom Everham, Spokane; Portland's Jim Petersen and Spokane amateur Mahlon Moe.

Grouped at 71 were pros Jim Bourne, Tacoma; Rod Funseth, Spokane; Tacoma's Ken Still and Bud Hofmeister, Hayden Lake, Idaho.

The scoreboard was long on 72s. The group included Bob Duden, Portland; Al Menger, Cameron Park, Calif., and Bob Fleming, Victoria.

Bud Ward, San Mateo, Calif., who won the last Northwest Open in Spokane in 1961, had a 74.

The 120 golfers entered another 18 holes today over the 6,608-yard layout before a cut to the low 60 players and the 36-hole Wednesday final round.

Czech Discus Champ Beats Oeter's Mark

PRAGUE (AP) — Ludvik Danek of Czechoslovakia has surpassed the world record in the discus throw with a heave of 211 feet, 9½ inches, the Czechoslovak news agency CTK reported.

Danek's throw was more than five feet farther than the pending record of 206-6 set by Al Oerter of New York.

Sudden Death Playoff If Teams Share Second

Victoria and New Westminster will play off Aug. 15 if they end the Senior Inter-City Lacrosse League season tied for second place.

The league arranged for the playoff game at a meeting Monday night.

New Westminster now leads Victoria by two points in the league standings, with Vancouver a virtual cinch for the league championship and Nanaimo eliminated from playoff contention.

Both teams have four games left. New Westminster meets Vancouver next in a two-game series while Victoria meets Nanaimo.

It is conceivable that New Westminster will lose its two games with Vancouver while Victoria defeats Nanaimo. Then the standings could be tied in the New Westminster-Victoria series.

JUNIORS SUPPORTED

At the same time, officials announced that the Minto Cup junior championship will definitely be played on the west coast in September.

Harry McKnight of New Westminster, second vice-president, said "there was never any question of that."

A report last week said the final may be cancelled because of insufficient funds. But Ted Blair of Streetville, Ont., CLA president, said Saturday that the final will be held even if it has to be switched from British Columbia to Ontario.

McKnight said after Monday's meeting there never was any question of not holding the games at the home of the western champions, starting Sept. 15.

OFFERED $750

He said the Inter-City League has pledged $750, if necessary, to help defray the cost of the series.

Sponsors who would underwrite the deficit of the best-of-seven series were being sought in Vancouver, Victoria and New Westminster, home towns of the three western teams in the running.

Past experience had shown that a series costs about $6,500. If the series went six or seven games it broke even or made a profit. The maximum a sponsor would have to underwrite would be $2,000.

Meanwhile, the western semi-finals start next week, McKnight said. New Westminster meets Vancouver for the right to play Victoria in the final.

A Nanaimo - Victoria juvenile "A" championship game, cancelled because of a wild brawl during the weekend, will be replayed in Nanaimo next Sunday.

Art Daoust, president of the B.C. Juvenile Lacrosse Association, declined further comment on the game, first of a best-of-three series between Victoria and Nanaimo for the Vancouver Island championship.

He said he had received one report from officials in Nanaimo and was awaiting another one.

The game in Nanaimo was cancelled after police were called to restore order.

COWICHAN TOURNEY READY FOR 77th RUN

DUNCAN—The oldest, most continuously-run tennis tournament in the Pacific Northwest is ready for its 77th annual run.

The Vancouver Island championships will be held on the South Cowichan Lawn Tennis Club courts starting next Monday.

Entries received include most of the seeded stars who played in last week's B.C. Open meet at the Victoria Racquet Club.

"My termPlan loan let me buy more car for the same money"

A Royal Bank termPlan loan puts buying power, bargaining power in your pocket, can save you money too. No extras. No hidden charges. Use your credit this businesslike way.

Finance in advance at ROYAL BANK

why do doctors drive the new Sunbeam Alpine?

Because it's fun. Because doctors are short on leisure time, a lot of them drive Alpine—the luxury sports car that packs the most fun, the most comfort into every mile.
Any doctor will tell you, the windswept excitement that fills the new Sunbeam Alpine IV is a true tonic.
Keeps you fresh and alert, driving a car with over 200 trophies to its credit.

- Redesigned body and new grille
- Power assisted brakes
- Adjustable pedals
- Extra luggage space
- Optional Borg-Warner automatic transmission
- Increased horsepower
- Adjustable steering wheel
- Full instrumentation
- Optional snap-on hardtop

Test the new Sunbeam Alpine IV yourself.
It's just what the doctor ordered!

AT YOUR SUNBEAM | HILLMAN DEALER

A ROOTES PRODUCT

NEW SUNBEAM Alpine IV

740 BROUGHTON
JAMESON MOTORS LTD.
PHONE EV 4-1161

SAUNDERS SALES & SERVICE DUNCAN, B.C.
JOHNSON BROS. MOTORS LTD. NANAIMO, B.C.
SHEPHERD & PARKER MOTORS ALBERNI, B.C.
COURTENAY CHRYSLER SALES LTD. COURTENAY, B.C.

TEACHERS' TEACHER

Problem Cases Are a Specialty

By AB KENT

A diminutive Viennese woman with a giant-size reputation in helping problem children opened her first Canadian teacher workshop at University of Victoria Monday.

The concentrated six-hour daily session lasts only five days and gives no credits, but summer session students —teachers, child psychologists, cerebral palsy staff and remedial or special class instructors—are getting the benefit of a highly esteemed specialist.

She is Dr. Marianne Frostig, a director and organizer of her School of Educational Therapy in Los Angeles, the only such institute known in the western world.

Dr. Frostig came at the invitation of Dr. William Gaddes, head of Uvic psychology department. It is the first time she has given a course at a Canadian university, although two years ago she gave a single lecture here to a psychology class.

It is also "the first holiday of my adult life," she said in her homey, slightly accented voice. Her trip will take her across Canada, then south to Boston.

Dr. Frostig worked last winter in Vienna, at Oxford and Bristol and is in constant demand for speaking engagements.

Although she maintains links abroad, she is New York and California trained in her field—working with children who have learning difficulties, who may be emotionally disturbed, mentally retarded or have perceptual problems.

DR. FROSTIG
. . . educational therapist

First, Define His Difficulty

"A child's perception is his ability to recognize forms and directions in things, which is basic to reading.

"What I am interested in is analysis of each child's ability and to define his difficulty, why he can't read or engage in meaningful conversation," Dr. Frostig said.

"There are many basic difficulties and many series of tests and individual interviews. We use all possible methods of trying to understand another human being. It takes several weeks.

"Then we try to develop a program for the individual child to compensate for his difficulties.

"A few weeks ago I was called in to help a child who couldn't read. I found all we had to do was devise a special marker for the words. He had poor eye movement."

Such problems could arise at any level of intelligence, including the exceptionally bright child. "The more intelligent is often the forgotten child," Dr. Frostig pointed out. She is developing courses for them now.

What she is trying to do is get more teachers to use her methods in the ordinary classroom where trouble often is first spotted.

A great number of her tests have been distributed in Canada and she has had Canadian children at her school. Similar reading methods to her own are in use in France and Vienna and she believes there is similar development in Russia.

First Call for Voters; Make Sure You're on List

Voter registration for civic elections December 12 opened Monday for a two month period under provincial regulations.

Victoria City Hall sent out more than 1,700 letters to resident and tenant electors on last year's voter lists and similar forms were being sent out by other municipalities.

The forms have to be signed and returned in order to have the names confirmed for this year's voter list.

However, property owners' names go on the list automatically.

CITY LION WINS HONOR FOR SERVICE

Past district governor of Victoria Lions Club, Nels Foster, has been honored with the "100 per cent award."

The award has been made by Lions International for the services he rendered during his term of office.

Mr. Foster was district governor 1963-64 and handed over the post to Percy Frampton recently.

The award is in the form of a small badge with an inset diamond, and is highly coveted in Lions circles.

CIVIC LEADERS BLAST CAMPBELL

Ald. A. W. Toone blasted back Monday at Municipal Affairs Minister Dan Campbell's criticism that the city wasn't trying hard enough to put welfare cases to work.

Civic and union officials up-Island also lashed Mr. Campbell's edict that provincial winter work grants would be cut back to pay 50 per cent of labor costs only in cases where persons on social assistance were given jobs.

Ald. Toone said city welfare officials could find only nine men who could qualify under Mr. Campbell's changed rules for the grants and he was prepared to accept their word.

The alderman also pointed out that Mr. Campbell changed his mind—at a cost this year of $110,000 to Victoria—long after the municipal budget had been set on the previous government rules. These provided grants so long as special projects were undertaken during the winter months in order to create additional jobs.

'PLUG PULLED'

"The plug was pulled on the municipalities and that's a fact no matter what Mr. Campbell says," Ald. Toone said.

Mr. Campbell's ruling was also criticized at a meeting of the Nanaimo, Alberni and District Labor Council.

Nanaimo Ald. George Bryce said the government "tell us at election time they are going to cure unemployment, then they do this," he said.

He said Canada needs a year-round schedule of public works to help develop the country and cure chronic unemployment.

Percy Kidder, recording secretary, said the minister's ruling will encourage men to go on to social assistance.

Bud Handley of the International Longshoremen's and Warehousemen's Union said another flaw in the ruling was that "many if not most of those on social assistance don't want to work."

Bill Gregg of the Alberni Valley said last year the improvement district in his area set aside money for winter works projects.

"Then we went out looking for welfare recipients who wanted to work. We approached everyone on the rolls and we got two, and they didn't show up."

Noise Annoys Council But No Fast Answer

Oak Bay works committee wrestled with noisemakers Monday night, but failed to find a silent answer.

A recommendation which could put a halt to squealing tires on the Willows Beach Esplanade was referred to the Capital Improvement District Commission, and complaints about the whine of model airplanes in parks, were passed on to the recreation commission.

The recommendation to CIDC is that the Esplanade should be extended northward to meet with Beach Drive at Cattle Point, thus enhancing the scenic drive and making it possible to convert the Esplanade into a one-way street.

Estimated cost of constructing a 20-foot wide road, with curbs, through the bluff at the north end is $18,800.

CAN'T STOP SQUEAL

Police chief Robert Smith said it is impossible to stop the squealing of tires under the present regulations, as most of the noise is not caused by speed. He said a car travelling south on the Esplanade and turning right on to Estevan can squeal at 15 m.p.h.

Closing the Esplanade to traffic was considered but Coun. Peter Lovric suggested it was unfair to punish the majority for the minority.

It was also suggested that the south end of the Esplanade might be extended along Willows Park, but it was decided to review this after the results of a north extension were studied.

Cadboro Bay Road Widening Plans Complete

Preliminary preparations for widening of Cadboro Bay Road under the winter works program have been completed by Oak Bay works committee.

Monday night the purchase of three pieces of private property opposite the Uplands Golf Club for $910 was approved. Extension of the property line at this point, opposite the clubhouse, would help to eliminate the present curve there.

Municipal engineer Geoffrey White earlier decided that the three oak trees on Cadboro Bay Road between Uplands and Lansdowne will have to be removed.

A request to save the trees was considered, but Mr. White said there was no alternative if the extension of the 40-foot wide road is to be completed. He said the oaks would be replaced with boulevard trees.

SPECIAL THREE-DAY

HEARING CLINIC

Wednesday, Aug. 5 — Thursday, Aug. 6 — Friday, Aug. 7

SAVE $15

ON ANY HEARING AID PURCHASED

- The Hudson's Bay Company will provide a free hearing examination by Mr. A. E. Nicoll, M.R.S.H. (Children by appointment, please.)
- IF you need hearing help, see and hear new models by well-known makers of fine aids.
- TRADE your old aid for a lovely, lightweight prescription instrument.
- USE the Bay's credit facilities and a two-month trial period to prove to yourself the benefit of better hearing!

Hearing Department, 2nd

Hudson's Bay Company.
INCORPORATED 2ND MAY 1670.
Douglas at Fisgard Dial 385-1311

Hudson's Bay Company.
INCORPORATED 2ND MAY 1670.
Douglas at Fisgard Dial 385-1311

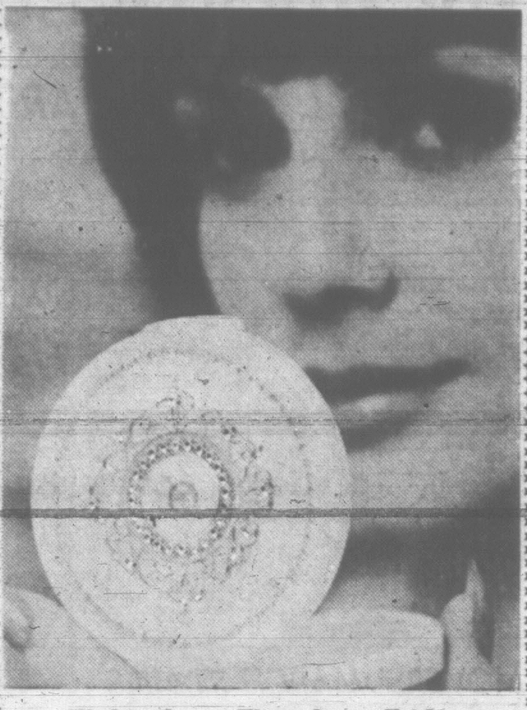

Wednesday, Thursday, Friday
August 5th, 6th, 7th at the Bay

Fabulous Max Factor Make-up in Pretty Bejewelled Compacts

Normal Skin—A blend of sheer powder and cream base comes in a luxurious looking pearlescent pink case. Shades include Tempting Touch, Sunset Finish, Gay Whisper, Candle Glow. Each 1.40

Dry Skin—Enriched with moisturizers that keep your skin soft and smooth . . . can't dry your skin . . . ever, and comes in Truly Fair, Tempting Touch, Gay Whisper, Candle Glow. Pearlescent white case. Each 1.65

Oily Skins benefit from this fine blend of powder and cream that won't turn orange, will give you that lovely matte finish you want! Pearlescent aqua case in Truly Fair, Tempting Touch, Gay Whisper, Candle Glow. Each 1.65

Miss Donna Pendleton
Max Factor Beauty Consultant, will teach you expert beauty care and make-up; give a free analysis and color chart.

- Explain proper skin care
- Co-ordinate your fashion and make-up.
- Help you to enhance your appeal.

The BAY, cosmetics, main, this Wednesday, Thursday, Friday

Hudson's Bay Company.
INCORPORATED 2ND MAY 1670.

Dial 385-1311 for courteous service
Located on Douglas at Fisgard

Shop 9 a.m. to 5:30 p.m.
Thursdays and Fridays 9 'til 9

Out of the space age comes carpeting famous for colorful, carefree comfort!

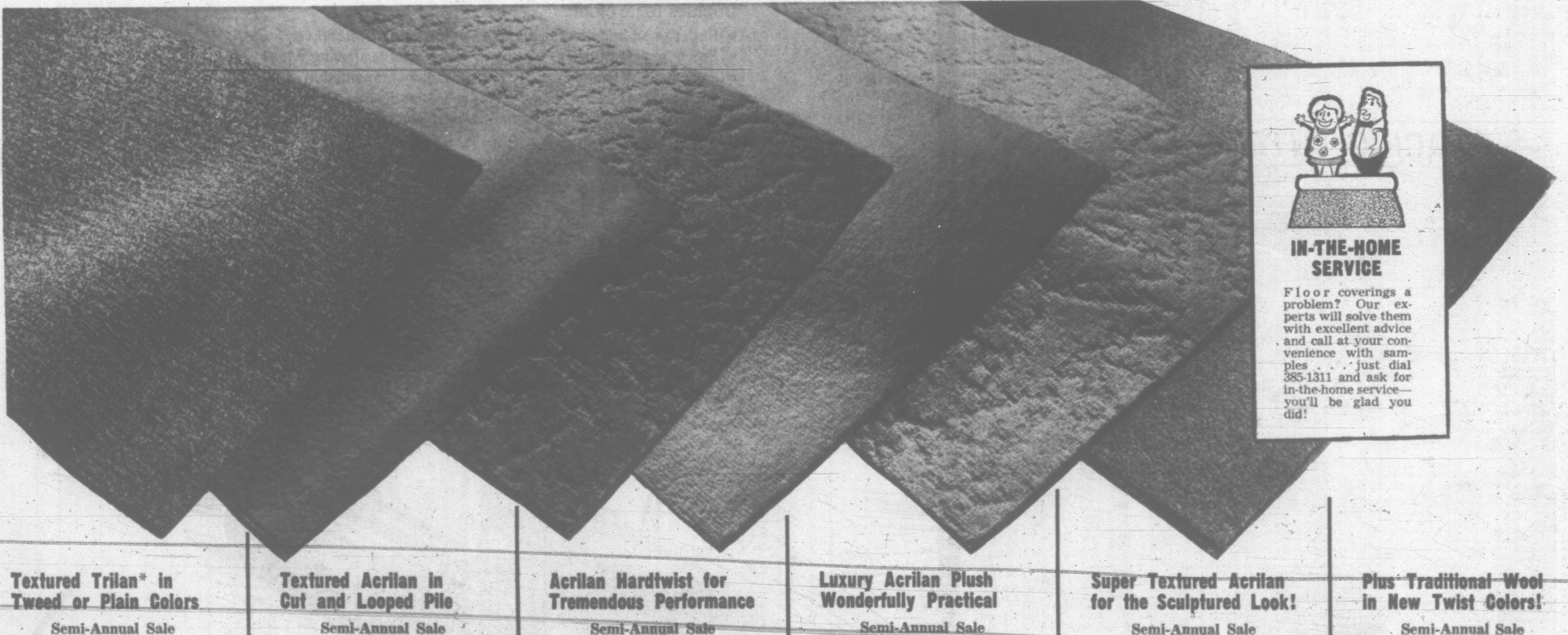

IN-THE-HOME SERVICE

Floor coverings a problem? Our experts will solve them with excellent advice and call at your convenience with samples . . . just dial 385-1311 and ask for in-the-home service—you'll be glad you did!

Textured Trilan* in Tweed or Plain Colors
Semi-Annual Sale
5.19 sq. yd.
Trilan made by Canadian Celanese in a subtle texture that's resilient, colorfast, soil resistant and very easy to care for! Just what you've been looking for, at such a reasonable price! There's brown and beige tweed; and tan, light beige, turquoise, and cinnamon. Reg. 6.95.
*Pat. Pending.

Textured Acrilan in Cut and Looped Pile
Semi-Annual Sale
7.99 sq. yd.
Enjoy the carpet fibre of truly superior performance (it's extra resilient, easily cleaned, mothproof and non-allergenic)! It comes interestingly textured in cut and looped pile that doesn't show marks, in a good range of exceedingly colorfast shades: autumn beige, nutria, antique gold, silver green, martini, turquoise, cinnamon. 9 and 12-ft. widths. Reg. 9.95.

Acrilan Hardtwist for Tremendous Performance
Semi-Annual Sale
9.99 sq. yd.
All the appearance of wool with truly Acrilan performance! This is the carpet that's resistant to wear, moths, stains; is truly resilient, non-allergenic, and best of all, offers your home hard-wearing good looks in a wide choice of decorator colors: desert beige, leaf green, mink brown, mushroom, spice, chestnut. 12' widths.

Luxury Acrilan Plush Wonderfully Practical
Semi-Annual Sale
12.99 sq. yd.
The reason? It's a space age carpet texture of Acrilan, so it's very resilient, highly durable, soil and stain-resistant . . . fibre that's easy to care for, mothproof, non-allergenic and colorfast! Visualize deep plush floor coverings in Indian bronze, antique gold, doeskin, gold, and more! 12' and 15' widths. Reg. 14.95.

Super Textured Acrilan for the Sculptured Look!
Semi-Annual Sale
10.99 sq. yd.
Sculptured beauty that matches performance with appeal! You'll love the looped pile design that offers you tremendous elegance with all the resilience, stain and moth resistance, long wear and delightfully easy care you expect of modern carpeting! A dozen colors—sumac red, Riviera blue, silver green to name a few. 12' widths.

Plus Traditional Wool in New Twist Colors!
Semi-Annual Sale
13.99 sq. yd.
Combines the ultimate in floor beauty with a sturdiness that resists crushing and scuffing to make it the ideal de luxe carpet for heavy traffic areas! This dense pile all-wool Wilton weave wears for years, comes in new mushroom, spice, off white, champagne, cinnamon and new turquoise. 12-foot widths. Reg. 15.95.

The BAY, fine floor coverings, 4th

Take Advantage of Semi-Annual Savings. Use your CDP and PAY NOTHING DOWN

Victoria Daily Times

VICTORIA, B.C., TUESDAY, AUGUST 4, 1964—PAGE 11

Arthur Mayse

This year of green lawns and scant summer is already offering to the vacationed and unvacationed its first hints of autumn. A day or two ago, we noted vine maple well-reddened, some yellow leaves in the wild cherry, and a prevailing brown in the blossom clusters of the ocean spray.

At least, let it be a long, fruitful, hazy, golden fall by way of compensation; the sort that lingers through Remembrance Day and ends just short of Christmas.

Another who shares that hope is Mrs. Edwin Underwood, who, with her husband, runs the Ta-Ta-Yet Indian sweater shop where East Saanich reserve fronts the Pat Bay Highway near Saanichton.

"I'm looking forward to our own Indian summer," Mrs. Underwood told us when we stopped by in the course of scouting for blackberry patches along the side-roads.

Meanwhile, these August days are brisk ones for the Underwoods. Chief Edwin has moved the family house to a new location beside the store, and is busy putting the finishing touches to the job. With the tourist season at its zenith, Mrs. Underwood spends much of her time behind the counter.

* * *

Among recent customers who paused at Ta-Ta-Yet—the Saanich band's name for Shady Creek which threads the reserve—was a woman about whom Mrs. Underwood hopes to learn more.

Unobtrusive and pleasant-spoken, she bought a little totem for a souvenir, and slipped away after signing the guest book.

"Princess Sallee Haig," her signature reads. Home address, Kenya.

The remainder of the page, and those before and after it, are a roll call of American states and Canadian provinces.

"When we started here a few years ago," Mrs. Underwood recalls, "I was timid about dealing with tourists. We Indians are quick to retreat into our shells; especially if we feel someone may be unpleasant.

"But I needn't have worried. Everyone is very nice, even the few who come in and ask for a 'siwash' sweater."

When confronted with that term, hateful to Indian ears, Mrs. Underwood feigns bewilderment.

"I don't know that word," she informs her customer amiably. "But I do have some very nice Cowichan sweaters."

And so she has; some knitted a few hundred yards away, others collected from Indian reserves north to Nanaimo. Since all are made and sold on Indian land, no sales tax is charged.

* * *

I told Mrs. Underwood about my first Cowichan sweater, acquired when I was a kid and patterned with enormous butterflies.

Patterns, she explained, are by no means confined to the traditional ones adopted when our South Island Indians were introduced to sweater-knitting by pioneer Scotswomen wellnigh a century ago.

"Quite a few of our knitters work out their own patterns these days," said Mrs. Underwood, "and some of them are very modern indeed."

In the industry's earlier years, fleeces were shorn from sheep that grazed on the reserve, or were brought from neighboring farmers. Demand has now exceeded supply to a point where raw wool is imported from Ontario and even Australia.

Mrs. Underwood spun wool herself when she was a girl. She remembers the job as tedious and discouragingly hard for a beginner's fingers.

She dispels the legend that the wool is never washed. It is, several times, but in such a way that the natural oils aren't removed.

Incidentally, not all the sweater-knitters are women. Here and there a man turns his hand to the art.

A customer came in and bought a pair of bulky Cowichan socks.

"You'd be surprised how many pair of those we sell, too," Mrs. Underwood told us. "People wear them for late-show television viewing and for bed socks. Others tell us they ease their rheumatism."

At home in a fall-type evening, I hunted unavailingly for my own ancient Cowichan pullover.

Borrowed for boat wear, I learned later, by a young lady who likes its pattern of interlinked valentine hearts, and the fact that she can tug it right down over her knees.

Topics of the Day

Two boys who ran away from home in Washington came to Victoria Monday but they were located quickly after they started shopliftitng.

The youths were spotted taking a sweater in a store. On being caught a short while later it was discovered they had taken other articles from various stores earlier in the day.

Their parents came here by air Monday night, paid for the articles the boys had stolen and took the lads back home.

* * *

A man injured in a road accident early Saturday remains in critical condition at St. Joseph's Hospital.

He is Edgar Heyman, 3022 Craigowan, who suffered head injuries in a collision on the Malahat.

A large oil portrait of President Kennedy painted by city artist Albert Sterling will be on exhibition Wednesday and Thursday on the Hudson's Bay Co. department store second floor.

Mr. Sterling will deliver the portrait to Mrs. Kennedy when he visits Washington this month.

* * *

A group of killer whales frolicking off Dallas Road waterfront was watched by hundreds of persons about 6 p.m. Monday.

The whales came within a stone's throw of Clover Point.

* * *

All city playgrounds will be closed Wednesday, except Central Park, where it is expected hundreds of children from the Victoria area will gather for the annual field day marking the end of the summer program.

Boxing matches, races and other sports day activities are scheduled to start at 1 p.m.

* * *

Victoria chapter of the Order of DeMolay will meet Thursday at 7:30 p.m. in the Knights of Pythias Hall, 723 Cormorant.

* * *

Two children involved in an accident at Chambers and Pembroke Monday were discharged from hospital after treatment for light injuries.

Edward Lee, 5, of 1281 Centre Road, was cycling when he was in collision with a car driven by Dorothy Stutter, 3018 Jackson. Valory Stutter, 4, struck the windshield of the car.

* * *

Victoria may have its own mounted drill team for shows and parades if enough riders are as enthusiastic about the idea as the organizers.

Interested riders, men and women, should get in touch with Mrs. G. Simle, 1501 Glentana, at 382-4824 or Mrs. P. C. Hancock, 4530 Cheeseman, at 479-2183.

* * *

Victoria city aldermen will hold their second tour of buildings under construction in Victoria Centennial Square Thursday morning to view progress.

* * *

A 27-year-old man was found dead Monday afternoon in a garage at 1020 Johnson.

City police are investigating the sudden death of Franc Fruman who lived at that address.

Keepers Force Captive Shark To 'Breathe'

A mud shark, netted Saturday off the west coast of Vancouver Island, is standing on her tail today, and that isn't good.

Sharks must keep moving so that water is constantly passing over their gills. They are unlike other creatures of the sea who gulp water to get their supply of oxygen.

The captured shark, transferred to the Undersea Gardens Sunday, is standing still today and divers at the Gardens are worried she may die for lack of oxygen.

Divers attempted on Monday to keep the shark on the move as they chased her around the pen, but today she cannot be chased. But the divers are not giving up yet—after preparing a rope halter for the shark they took off in a boat with the shark in tow.

Diver Bruce Champion said it is difficult to keep sharks in captivity but he hopes today's expedition will give the captured shark the oxygen she needs to survive.

UBCM Blasts Campbell Plan For Grants

The Union of B.C. Municipalities announced today it has made a formal protest to Municipal Affairs Minister Dan Campbell against his ground rules for provincial winter works grants.

In a circular letter to civic councils, received at City Hall this morning, the UBCM said it was obvious the government's reduced participation, two months after municipal budgets have been set, would upset many winter work plans.

It urged municipalities to bombard the minister with individual protests if the policy change will cause hardship.

"The UBCM has asked that this change in policy be rescinded or that it at least not be put into effect until the winter of 1965-66 in order that this year's winter works plans need not be affected and that you will have proper warning of reduced provincial participation in the future," the letter said.

Grain Exports Set Record

Wheat exports through Victoria in the crop year just ended set an all-time record.

Shipments totalled 7,902,697 bushels compared with 7,015,599 in the 1960-61 year.

An elevator spokesman said the bulk of the figure is due to Canadian contracts with Russia and China.

Figures for the total of grains handled here in the past year are still being compiled, but Victoria Grain Elevator Co. looks for a new record.

ALL GRAINS

This would include rye, oats and others, domestic shipments as well as exports.

Total B.C. shipments of wheat last year were 225,135,668 bushels compared with 190,276,711 in 1961-62, the previous provincial record year.

Biggest single month was January, when 25,820,982 bushels were shipped. Five years ago, 15,000,000 bushels in a single month was considered exceptional.

Vancouver shipped the most —200,858,000 bushels in the year ended Friday, Vancouver Merchants' Exchange reported.

HE HELPED A FRIEND . . . AND PAID

A man who said he was only trying to help a friend was fined $100 today for driving while disqualified.

Brant Ewing, 3120 Service Street, was disqualified from driving July 16. At 1:50 a.m. the next day he was found driving along Douglas Street.

Ewing told Magistrate William Ostler in city court this morning that he had a friend who "was incapable of driving. It was an awkward situation. I had to decide whether to help a friend or let him end up in jail."

Ewing added, "I made the wrong choice obviously."

PROVINCE SETS DEADLINE

$5 Million Museum to Open by 1967

The provincial government has set a deadline of June 1967 for the opening of its new museum in Victoria.

This means that construction must start at the beginning of 1966, Works Minister W. N. Chant said today.

Tenders for the $5 million building will be called near the end of next year, he said.

The federal government will pay half the cost as its grant to B.C. for the 1967 centenary.

The museum will be built on the block bounded by government, Elliott, Douglas and Belleville.

Elliott St. will probably be closed off to traffic.

Several stories high, the building will include a wing for the provincial archives with provision for future expansion.

The provincial library will not be moved from its present location in the main Legislative Buildings.

Mr. Chant said the project will take about a year and a half to build.

It must be ready by the middle of 1967, he said.

A committee from the public works, recreation and provincial secretary's departments is working on plans.

The museum site is now a civil service parking lot.

Mr. Chant said negotiations are under way to buy nearby property for new parking facilities.

Eventually there will be a multi-level parking building, but this is "in abeyance" for the time being, Mr. Chant said.

Instead the plan is to pave a series of lots around the legislative precinct.

They will be paid for with $3-a-month parking fees charged all government employees.

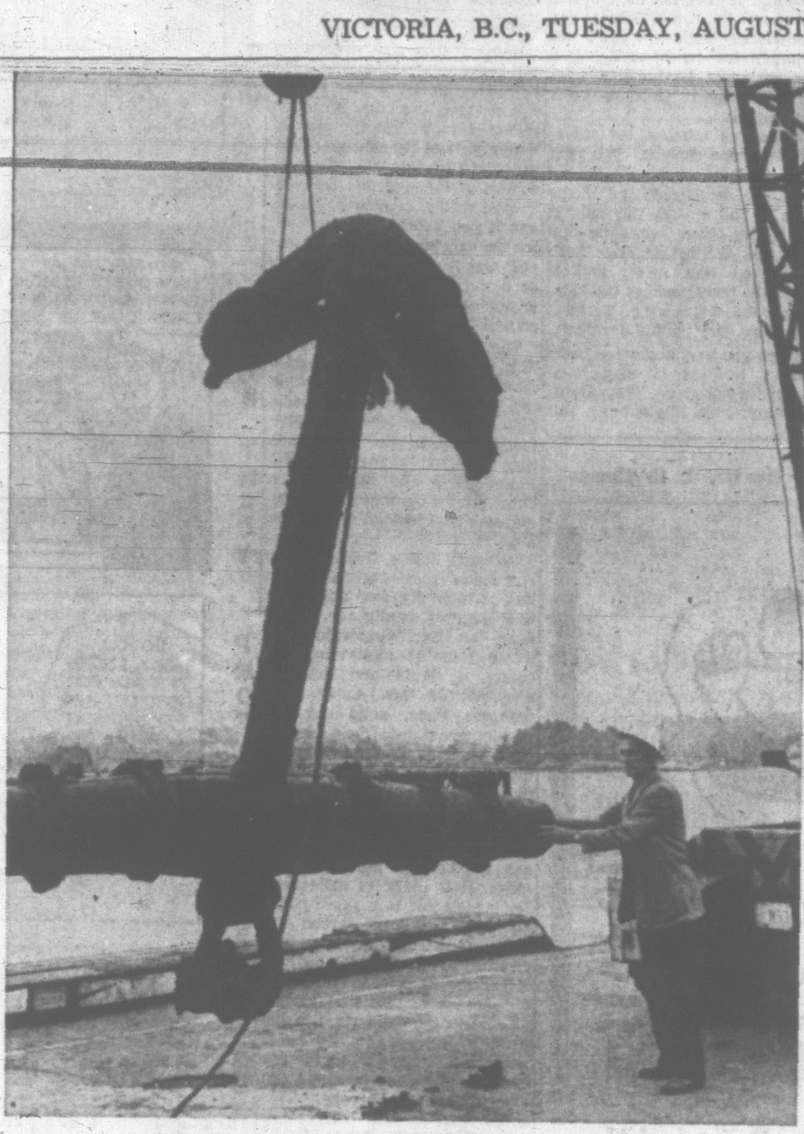

IRON MEN RECALLED

Relic of the navy's he-man days, this 15-foot anchor is of a vintage that suggests it was once hauled by hand aboard a sailing ship. Snapped link left it deep in mud off Royal Roads, whence navy divers recovered it Monday. Crossbar is made of wood—ironwood or Australian gum — and here James Rogers is supervising as it is lowered back into water to prevent oxidation. Identification will be attempted by Col. J. W. Symons, Maritime Museum director. (Bill Halkett photo.)

Strategy Caucus Planned By Leaders After Hearing

Greater Victoria and Greater Vancouver civic leaders are expected to hold a strategy caucus here Wednesday.

The meeting is planned a couple of hours after the second Public Utilities Commission hearing into bus fare increase proposals opens at 10 a.m. in the Law Courts Building.

Victoria city solicitor T. P. O'Grady, who was among the civic lawyers who walked out of the first PUC hearing in Vancouver, is expected to ask the commission to reconsider its decision that it has no broad powers to examine all of the B.C. Hydro operations.

If this is denied, he probably will ask that at least an adjournment of the hearings be ordered to fix a later date for any opposition to the fare increases by municipalities.

TIME TO DICKER

This would give the municipalities time to negotiate with the provincial cabinet on the overall question of public transit before the fare question is decided.

Vancouver Mayor William Rathie and other mainland civic officials plan to fly over to catch the morning session of the hearing before holding a noon caucus with local officials to decide the next step in the light of developments by that time.

Although the Victoria hearing is restricted to the Greater Victoria transit fares, the mainland municipalities are involved through a decision by the various civic leaders to form a united front.

FIGHT TOGETHER

Mr. O'Grady appeared at the Vancouver hearing on the same basis and joined the chief counsel D. M. Goldie when he walked out because of the "united front" agreement.

The walk out came after the PUC rejected Mr. Goldie's argument that it would serve merely as a rubber stamp to the government's wishes unless it took the position that its jurisdiction was not restricted to bus fares alone in examining B.C. Hydro's profits and losses.

St. Joseph's Administrator To Be Honored

Medical director of St. Joseph's Hospital, Dr. Ralph E. Adams, will be admitted to the American College of Hospital Administrators at the society's 30th annual convention ceremony.

It takes place Aug. 23 in Chicago. The ceremony is held annually preceding the annual convention of the College and the American Hospital Association.

Dr. Adams, a native of Idaho, graduated in medicine from the University of Oregon, interned in the Panama Canal Zone and completed his residency in surgery at the Mayo Clinic, Rochester. He received his master's degree in business administration from the University of Chicago before coming to Victoria two years ago.

KEEP IT INTIMATE

Manager Defends Centre

Sharp criticism by a senior citizen of the proposed citizens' recreational centre in Victoria Centennial Square misses the point, city manager Dennis Young indicated today.

He was commenting on remarks by Peter Davey, president of Victoria No. 3 Aged Pensioners, that the centre should not be built because it will only accommodate 400 at a time in its assembly hall.

Mr. Young countered that the city was not planning a massive arena for large-scale meetings but "an intimate centre for individual contacts among the senior citizens.

"Mr. Davey appears to misunderstand the purpose of the centre," he said.

"It was never intended to accommodate all the elderly people of Victoria at one time but rather to serve as a comfortable and convenient location where they could meet from time to time and pursue their hobbies and crafts and obtain advice on housing, health matters and such things."

The assembly hall in the building is intended to serve club and group meetings which also wish to provide light refreshments at nominal cost.

"We still feel the proposed centre will fill a vital need in the community," he said.

(The centre was sought by a variety of organizations involving senior citizens including the Silver Threads which Mr. Davey branded as an inadequate organization.)

Sky Pours 25% Loss On Farms

By HUMPHRY DAVY
Times Farm Editor

South Vancouver Island farmers face a 20 to 25 per cent crop loss due to damp weather, provincial horticulturists said today.

They also warned of the danger of an epidemic of potato blight and leaf roll virus which could severely damage B.C.'s potato crop.

B.C. horticulturist Alan Littler said corn, cucumbers, tomatoes and squash have all suffered due to the lack of warm weather.

"Growth is behind time and in some cases the flowers on the plants have not set," he said. "This year's yield should be reduced considerably."

DISEASE WEATHER

Plant pathologist William Foster said weather conditions are ideal for the spread of potato blight, a fungus, and leaf roll virus, two major potato diseases.

"There is a serious danger of an epidemic of blight, particularly in the Fraser Valley where the weather has been damper and cooler than on Vancouver Island," he said.

But Mr. Foster said there is no cause for alarm if the farmers have been regularly spraying their crops.

APHIDS HELP

Blight and leaf roll virus, the latter spread by an aphis, can easily be controlled, he said, if growers take proper precautions.

"But the trouble is that growers, especially in the Fraser Valley, are behind in their spraying schedule, because of the rain," he said. "This could result in trouble."

He said Saanich potato growers so far seemed to have eliminated the danger of blight through extensive spraying.

While the rain has damaged some crops, he said, other plants are thriving on the cool weather, especially peas, cabbages and Brussels sprouts.

"It looks good for the cool weather crops, and poor for the plants which like warm, sunny weather," said Mr. Foster, who has just completed a 2,500-mile tour of B.C. agricultural areas.

FLOWER GIRL Michele Pederson is a harbinger for the Victoria Gladiolus and Dahlia Society's annual show, Friday and Saturday, in Christ Church Memorial Hall. Three-year-old Michele, of 4115 Delmar, is carrying a sample of the magnificent gladioli blooms to be seen at the show. (Photo by Irving Strickland.)

OPEN MIND NEEDED ON METRO

A Langford candidate for a provincial committee to study metro services in Greater Victoria today urged an open-minded approach to the question.

Fred Boulter, trustee for School District 62, condemned candidates for having prejudiced notions about the value or objectives of a committee to study joint services.

"People are going into this with preconceived ideas. They are either for it or against it. How can they know until they study it?" Mr. Boulter asked.

"I feel that for X number of dollars, X number of services have to be returned. If it doesn't add up, I'll be opposed; if it does, why, okay.

"But we should enter discussions with an open mind."

He said he was pleased that candidates are running against him, indicating there is interest in the idea and giving the public a choice.

A group of interested persons is arranging a public meeting for Aug. 12 to hear statements by all the candidates for area representatives. Place will be announced later.

"To me, this is a very responsible position. Decisions are going to affect us for a good many years," Mr. Boulter said.

Eleven candidates will seek five seats on the pro-tem metro committee, representing Colwood, Langford, View Royal, Metchosin and North Saanich. The Sooke representative was elected by acclamation Monday when nominations closed. Elections will be Aug. 15.

Ask The Times

Q. Please tell me the distance from Menzies Street and Dallas Road to Race Rocks lighthouse. Who owns the lighthouse—Canada or the United States?

A. The distance is 9.2 nautical miles to the Canadian-owned lighthouse. A nautical mile is 6,080 feet.

Q. Where may I obtain my visa and working permit for the United States? I understand there is now an office in Victoria and that it will not be necessary to go to Vancouver. R.C.

A. You still have to get it from the U.S. consul general in Vancouver. Only U.S. Immigration examining officers are in Victoria.

Further information may be obtained by writing to the U.S. consul general, Burrard Building, 1030 W. Georgia, Vancouver. Telephone number is MU 5-8474.

All questions should deal with matters of fact and be of general interest. The Times does not undertake to solve conundrums or legal problems. Nor will it attempt to put a value on old coins, stamps or antiques. These should be submitted to a dealer.

Anyone wishing a question answered is invited to send the problem along to the Times, addressed to "Ask the Times" Editor. Questions and answers will be published daily.

REPLICA of CPR locomotive which first linked B.C. with rest of Canada in 1887 now shunts through miniature British Columbia in Stanley Park. Mile of track is laid through six acres cleared of trees by hurricane "Frieda" in 1961. One of first visitors to new exhibit, seen above, was Canadian Pacific Airlines stewardess Elizabeth Aitken, daughter of Mr. and Mrs. David Aitken, 1740 Newton Street, Victoria.

HE GIVES AWAY GRAND PRIZES

Is there something you want to know? Do you want to win a set of valuable books or other instructive prizes? Then ask Andy.

Andy will answer questions submitted by child readers and those who submit the questions he selects to answer will receive worthwhile prizes.

The youngster who asks the first question answered each day receives a 20-volume set of the World Book Encyclopedia and of the second question a Hammond Atlas or Globe.

Andy sends a complete, 20-volume set of the **World Book Encyclopedia** to Anne Egerton, age 10, of Phoenix, Ariz., for her question:

Why does dry ice burn like fire?

Some people use dry ice instead of ordinary ice to keep their picnic drinks cool and refreshing. It does not melt in the summery heat and douse the sandwiches with water, as ordinary ice tends to do. But dry ice must be handled with care because it tends to burn the fingers.

When you touch a hot stove, as everyone knows, you get burned. Some of the small skin cells are destroyed, and if the burn is bad enough the cells in the tender tissue below the skin also are destroyed. Your flesh is cooked like meat, and it takes the body perhaps weeks to repair the damage. Besides, burns are very painful accidents.

When you handle dry ice, your fingers feel as if they have touched a hot stove. The painful sensation feels like a burn. But the cause of the damage to the fingers by dry ice is the very opposite from the hot stove that causes a burn.

CAUSED BY EXTREMES

Both wounds are caused by extreme temperatures. But a hot stove is a lot hotter than boiling water, and dry ice is a lot colder than freezing water. Water boils at 100 centigrade degrees and freezes at 100 degrees colder, or 0 centigrade degrees. Frozen water, of course, is ice, and if you handle chunks of ice for too long your fingers become stiff and frozen. They even may be damaged by frostbite, which is somewhat like the damage caused by a burn.

The temperature of dry ice is 78.5 centigrade degrees colder than ordinary ice. It is that much more dangerous to handle than ordinary water ice. A mere touch of it with your bare hands can give you a frostbite. The wound feels and looks like a burn, but its damage is done by extreme cold instead of extreme heat.

Ordinary ice is frozen water. Dry ice is frozen carbon dioxide gas, which freezes at minus 78.5 degrees centigrade. However, as the temperature of water rises it melts and becomes a liquid—and dry ice does not do this. As its temperature rises, solid dry ice breaks apart into molecules of gas. As it melts it disappears into the air as ordinary carbon dioxide gas.

NEVER COLD ENOUGH

Carbon dioxide is the waste gas we breathe out from our lungs. It is made of molecules. Each molecule is a small package of one atom of carbon and two atoms of oxygen. The weather is never cold enough to freeze the carbon dioxide in the air, so we do not find carbon dioxide in the solid state in the world of nature. Our dry ice is manufactured by putting the gas under tremendous pressure and allowing it to escape. This action causes the compressed gas to form chilly flakes of solid dry ice.

★ ★ ★

Andy sends a 15-inch World Book Globe to Cathy Jolly, age 10, of Burlington, N.C., for her question:

How did the Prime Meridian get its name?

The word prime is coined from older words meaning the first hour of the day. The original meaning of meridian was midday. In astronomy the meridian is a great circle through the sky. It passes directly overhead and through both the north and south poles. In geography the meridians that girdle the globe are below the great meridians in the sky. They are the man-made lines of longitude.

The hour of midday occurs when the sun crosses the meridian above our heads, and as the earth rotates the moment of midday sweeps all around the globe. But one meridian was needed as the noon hour of each calendar day. The Prime Meridian that runs through Greenwich, London, was chosen for the job, and the noon hour of Universal Time occurs when the sun crosses this meridian.

IT HAPPENED LAST NIGHT

By EARL WILSON

ROME — One of the prettiest sights on the Italian landscape now is Miss Diane Cilento, the real-life wife of Sean ("James Bond") Connery, whom everybody thinks is a native Britisher . . . but who really got her stage start in Abingdon, Va., U.S.A.

She's getting famous, more or less, for her invention of "personal female air conditioning".

Now I'm not exactly recommending it . . .

"I stand in the shower with my underclothes on," Miss Cilento explained to me.

"And then I get dressed with my underclothes wet and sticking to me . . . and I stay air-conditioned underneath for quite a while . . . ."

As a man I wouldn't quite understand. But Miss Cilento, an Australian who used to go to Washington Irving High in New York, and later toured the United States with Virginia's famous Barter Theatre company, from Abingdon, which is tucked in between Kentucky, West Virginia, North Carolina and Tennessee, swears that she doesn't go through the problem of having her clothes starting to stick to her — because they already are.

ACCIDENTAL

"I discovered it by accident," declared the beautiful inventress, a sort of Thomas A. Edison, "when I had to get dressed very fast after being in a pool, and I kept my swim suit on and put my clothes on over it . . . ."

Diane, who got an Oscar nomination for playing the gypsy hussy in "Tom Jones", is employing the Cilento air conditioning system in the heat of Rome now while wearing mountainous costumes as Contessina de Medici in "The Agony and the Ecstasy" with Charlton Heston Rex Harrison.

"And how do you feel right now?" I asked her after she had done a scene with Heston (Michelangelo) during a torrid noontime.

"Frankly," stated the inventress, "I'm melting."

Diane never suspected back in 1950 or so, when she was living in Peter Cooper Village and trotting around to Carnegie Hall studying ballet—her father, Sir Ralph Cilento, was attached to the UN—that some day she and "James Bond" would be running around London chased by their respective fans.

For when she toured the country with the Barter Theatre—Chicago, Detroit, Los Angeles, San Francisco, St. Louis . . . nobody paid her any mind. She was a teen-ager.

"The Bond thing is a bit of a drag," she said.

"Recently, a whole gang of terrible Rockers and Mods started edging toward us showing they were quicker on the draw than James Bond. We took to the street and had a good old run for it."

THE MIDNIGHT EARL in N.Y.

Jackie Kennedy, Bobby Kennedy and Stephen Smith (her brothers-in-law) observed her birthday quietly at L'Interdit (The Forbidden), the private club at the Gotham. Jackie, in a black French decollete, looked very sad arriving at 10 but appeared livelier at 1 a.m. She danced with Bobby and Stephen, and refused house offered birthday champagne, sticking to scotch. Earlier she and Bobby had lunched at the Colony. At L'Interdit they had a quiet corner, but some of the sports-shirted, slacks-wearing members groped through the dark to say "Happy, Happy," which she graciously acknowledged.

Earl Wilson

PET POINTS

By Dr. J. R. Emas

Should a Dog Brush His Teeth?

Yes. A weekly brushing can be beneficial. It helps remove damaging tartar and strengthens the gums.

★ ★ ★

Clinic: Q. How can I tell if my parakeet is male or female?

R.H.R., Reno, Nev.

A. If the cere, the area above the beak, is blue, your parakeet is a male. If the cere is any other color, she's a female.

★ ★ ★

Clinic: Q. I was going to get a bassett hound for my son until I was told that they are short-lived dogs. Is this so?

Mrs. C.L.S., Minneapolis, Minn.

A. Yes. Bassetts don't enjoy the longevity of most other breeds. They are old at eight to nine years. However, do not let this deter you. Bassetts are delightful. They make excellent pets and are very good with children.

★ ★ ★

Clinic: Q. Why is my hamster so sluggish by day and so active by night? He seems like two different animals.

J.H.G., Jr., Garden City, N.Y.

A. That is his nature. Hamsters do most of their resting during the day and venture out in the dark of night, when it is safer. Birds of prey who have a sharp appetite for hamsters do their preying by day and sleep by night—so hamsters instinctively do the opposite.

★ ★ ★

Clinic: Q. I think someone is pulling my leg. A friend tells me that they now sell mascara and eye-makeup kits for dogs. They must be kidding!

L.S.S., Austin, Texas.

A. They are not kidding. Products for pets are a big and growing business today, and among the many products now available for dogs are mascara and eye-makeup kits. They also sell straw bonnets for dogs. Who knows, they may even get around to selling matching outfits for dog and mistress.

Workers

ACROSS

1 Municipal worker (slang)
4 —— clerk
8 —— man
12 Worker with iron ——
13 Ages
14 Followers
15 Aged
16 Art of being facetious
18 Sharpest
20 Stop
21 Weight of India
22 Always
24 Scold
26 Ancient country
27 Sack
30 Eludes
32 Woolly
34 Kind of cheese
35 Sillier
36 Redactors (ab.)
37 Expired
39 Aromatic plant
40 Gull-like bird
41 Legal point
42 Change
45 Bread-browner
49 Giant kangaroos
51 Assam silkworm
52 Arabian gulf
53 Finnish boy's name
54 Wand
55 Soaks flax
56 Pedal digits
57 Compass point

DOWN

1 Restaurant worker
2 Shield bearing
3 Statue supports
4 Less
5 Rainbow
6 Opposed to former
7 East (Fr.)
8 Ocean vessel
9 Willow genus
10 Promontory
11 Essential being
17 Worker with frozen water
19 Requires
23 Well-grounded
24 Plexus
25 Greedy
26 Fall flower
27 Staircase balustrade
28 Solar disk
29 Feminine nickname
31 Sea ducks
33 Appellations
38 Front (comb. form)
40 Adolescent years
41 Demolishes
42 Distant
43 Mineral vein
44 Allowance for waste
46 Trieste wine measures
47 Love god
48 Be borne
50 Make lace

Answer to Previous Puzzle

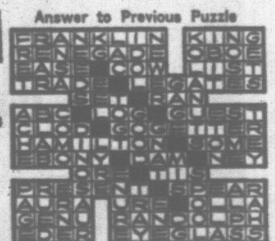

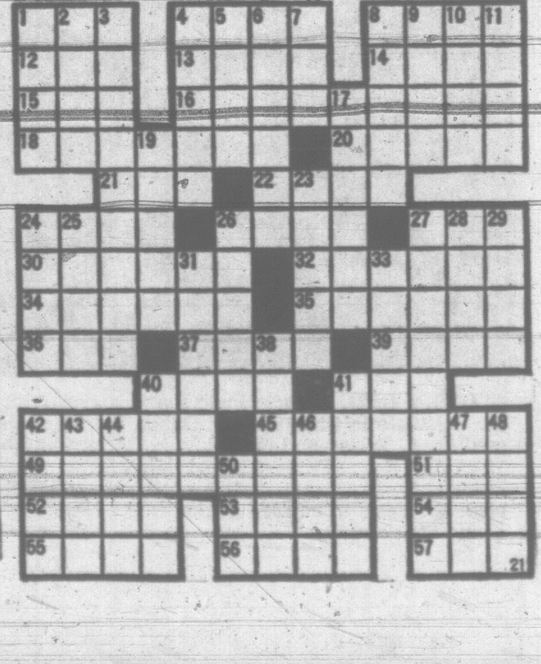

Grim Details Of 155-Day Sea Saga Told

PAGO PAGO Samoa. (UPI) —A 30-year-old watermelon farmer was preparing today for his trip back to Tahiti—a trip he hopes will be faster than the sea journey that brought him to this South Pacific island.

Kemanihi Tepa left the island of Maupiti in Tahiti with a friend last February for nearby Bora Bora. That short trip of 23 miles led to a sea saga that ended 155 days later on the reef of a Samoa island with Tepa's friend dead.

Tepa has been under the care of the Rev. John W. Soli of the Christian Congregational Church on the island of Uau Manua since he arrived in Samoa July 6.

He has been pronounced fully recovered from his ordeal and is now awaiting transportation back to his home.

He left Maupiti with another watermelon farmer, Natua Raioho, in a small boat with four outboard motors for the trip to Bora Bora. But all of the motors failed before they reached Bora Bora and their boat started to drift westward.

Their food supply held out until March 7 and they used the last of their water two days later. But they managed to fashion a spear from a pair of scissors and a stick to catch fish and they collected rain water in a receptacle made of a rubber mat.

Raioho, however, succumbed to the rigors of the trip three days before the boat crashed on a reef off Uau Manua. Tepa buried his friend at sea.

APARTMENT 3-G

B.C.

DICK TRACY

PROF PHUMBLE

BUZ SAWYER

NANCY

MARK TRAIL

BEETLE BAILEY

MISS PEACH

JULIET JONES

Queen Elizabeth Prefers to Make Her Own Tea; Has Special Cream Jug When Children Present

By HELEN CATHCART

Helen Cathcart has written more about the British Royal Family than any other living writer and is considered the best informed, as well as the most widely published author in this field. She is the author of "Her Majesty," "The Queen and the Turf" and "Prince Philip, Sportsman."

Have you ever noticed how astonishingly the customs of teatime vary in every household? The quiet ceremonial of the tea table has always been traditionally British . . . and fittingly it is nowhere heightened with touches of more intense individuality than in the homes of the Royal Family.

If you could have tea with the Queen in her sitting-room at Buckingham Palace, you would be surprised and intrigued, I think, to find that she likes to make the tea herself. The recent months of relaxation from public duties have brought the boon of teatime enjoyment with her friends and time to wait for the kettle to boil.

The Queen uses an early Victorian silver spirit kettle that Prince Philip had skilfully transformed into an electric kettle. And at the palace Her Majesty keeps her own special blend of tea in a lovely jade tea caddy that once belonged to Queen Mary.

At Windsor, too, the Queen has a caddy of cedarwood veneered in ivory and ebony which also belonged to her grandmother, a family heirloom handed down indeed through six generations. Though now nearly 150 years old, it is still kept in occasional use, lest it should lose the characteristic aroma of the tea.

Other tea table accessories were wedding gifts, which the Queen still uses after 17 years with a bride's youthful pride. You may admire a silver tray which was a gift from the city of Birmingham or perhaps see one of a set of gossamer lace cloths given her by the people of Malta.

There is even a charming silver caddy-spoon that tells a story of a penny subscribed by each of the nurses and youthful patients of a children's hospital. And at Balmoral the Queen always likes to use the tea service of old Scottish silver, with its 18 teaspoons, presented to her by the men and women of Aberdeenshire.

Whenever children are present, the Queen likes to use a silver cream jug in the shape of a cow, knowing it is bound to amuse them.

Another little idiosyncracy is revealed in her dislike of tea leaves. During an overnight flight across the Atlantic, Prince Philip appeared in the galley to pour his wife an early morning cup. Then he exclaimed in consternation, "Oh, dear, I've forgotten to use the strainer. Now we'll have to throw it away."

At home the Queen's page always looks over the tea tray to ensure a strainer is present. Another unfailing ritual sees a little tray set for the dogs. Ever since she was a little girl, the Queen has always put an old cloth on the carpet and mixed food in a bowl for her dog, and her corgi, Sugar, receives this attention today with wagging tail.

A Royal Doulton service was among the Queen's wedding gifts. Then there is a delectable set of old Coalport of 1820, with panels of flowers in a royal blue border, and an enviable Crown Derby service given to the Queen by the citizens of Derby.

At the same time the Queen has some delightful modern patterns. The fresh Bridal Rose design is among her favorites at Windsor, and Maroon Rockingham has the distinction of being used at Buckingham Palace and Windsor, Kensington Palace and Clarence House.

All the royal ladies are knowledgeable about china. Admiring a new pattern perhaps at an exhibition the Queen can rarely resist looking underneath a piece for the maker's mark. When visiting a Staffordshire pottery, the Queen tried her hand putting a leaf pattern on a bowl and commented "Not bad!"

Yet Princess Margaret is perhaps more expert. Not long ago, she looked around in vain for a tea service in modern style in royal blue and grey to suit her sitting room. The Queen has a pleasant set of china with lavender blue borders, though this is not quite the same thing, and the Princess ultimately decided to design a tea service of her very own.

She made many drawings and flung away many embryo designs before getting it just right.

The 44-piece service, specially made for her, has inset panels of grey feathers with gold and white trimmings against a royal blue ground. The teapot lid is topped by a silver-gilt coronet instead of a knob. The service has proved brilliantly functional in use but was, of course, expensive to produce.

Princess Alexandra, on the other hand, readily solved her own tea table problem when she admired the Luneville pattern service used by her sister-in-law, the Duchess of Kent, and placed it on her own list of wished-for wedding gifts. Princess Alexandra and Princess Margaret also share the same polka dot pattern in their nurseries.

Princess Alexandra . . . Tea-set on "wished-for" list.

Princess Margaret . . . designed own pattern for tea service.

The Queen . . . uses silver kettle modernized by Prince Philip.

Women

Women's Editor Elizabeth Forbes

Mr. and Mrs. Alan R. Horne, 762 Middleton Street, announce the forthcoming marriage of their eldest daughter, Lynda Gail, to Mr. John George Fernley Power, only son of Mr. and Mrs. Gordon P. Power, of Belleville, Ont. The wedding will take place on August 22 at 11 a.m. in the Roman Catholic Chapel, HMCS Naden. Fr. J. Murphy will officiate. (Jus-Rite Portrait Studio.)

Mr. and Mrs. Douglas S. Roberts, 2584 Empire Street, announce the engagement of their eldest daughter, Sharon Francis, to Mr. Gordon Stanley Tregear, son of Mr. and Mrs. J. Tregear, 2553 Quadra Street. The wedding will take place on Saturday, August 29, at 7 p.m., in St. Patrick's Church with Fr. M. J. McNamara officiating. (Photo by Chevrons Studio.)

The forthcoming marriage has been announced between Geraldine Dorothy, daughter of Mrs. J. U. Francis, 3465 Bethune Avenue, and the late Mr. Francis, and Mr. Gordon Stewart Armstrong, eldest son of Mr. and Mrs. Stewart D. Armstrong, 1094 Lockley Road. The wedding will take place on Saturday, August 22, at 8 p.m., in Esquimalt United Church with Rev. G. H. Turpin officiating. (Chapman Photography.)

The engagement is announced of Janet Diane, second daughter of Mr. and Mrs. William Carss Pollard, 201 Crease Avenue, to Mr. David Smith of Victoria and Nanaimo. The wedding will take place on Saturday, August 22, in St. Andrew's Presbyterian Church with Rev. Charles Scott officiating. (Ryan Bros.)

Flying Instructors Married Here

A flight into the realms of matrimony was taken recently by two flyers, Carole Stuart Phillips and Barry Morris.

Both were recently employed as instructors at Cassidair Services near Nanaimo and after their honeymoon, travelling north to Terrace, B.C., they will continue their flying careers at the Terrace Air[illegible]

The bride is the y[illegible] daughter of Mrs. Ca[illegible]e Phillips, 639 Battery Street, and H. Phillips, Vancouver. She is also the granddaughter of Mrs. S. Hutchison, Happy Valley. Groom's parents are Mrs. C. Park, Kirkton, Ont., and C. Morris, Toronto.

Rev. William Van Druten officiated at the double-ring ceremony in Gordon United Church at Langford. Pink and white arrangements of stocks, snapdragons and roses in tall baskets were used in decorations. Pews were marked with pink begonias and white heather.

A gown of white organza over taffeta was worn by the bride. It was fashioned with lace jacket, high neckline and long sleeves. Overskirt extended into a short train. Only jewelry was a tiny pearl drop pendant, gift of the groom, and pearl earrings.

A pearl crown headpiece and a white Bible topped with pink rosebuds, white carnations and white heather completed her ensemble.

Matron of honor Mrs. George Copley, sister of the bride, chose a similarly styled gown of deep aqua blue. As flower girl for her aunt, petite Miss Fiona Stuart Copley, wore a pink frock.

Best man was Charles Roy. George Copley and Brian Thompson ushered guests to their pews.

After the ceremony the bridal party drove to the Victoria Flying Services at Patricia Bay and from there were flown to Nanaimo Airport at Cassidy.

A hundred guests attended the reception held in the ballroom of the Shoreline Motor Hotel, Nanaimo. A three-tier wedding cake, made by the bride's grandmother, and topped with a miniature airplane centred the head table. Dance music was provided by an orchestra of student pilot friends of the principals.

Charles Croft of Cassidair Services proposed the toast to the bride. Telegrams were received from San Diego and other points.

Robert Jennings, 15-year-old piper, in his full Scottish Highland regalia, played the bagpipes.

Out-of-town guests were the aunt and cousin of the bride, Mrs. George Hutchison and Miss Robin Stuart Hutchison, Portland, Ore.

OF PERSONAL INTEREST

Hold 'Five-Year' Reunion

Nursing graduates of the Royal Jubilee Hospital, September 1959 class, met in the city this week for a "five-year" reunion. On Friday they gathered for an evening party, given by Miss Muriel Watt in the Bowker Street home of her parents, Mr. and Mrs. P. S. Watt. Saturday afternoon, Mrs. Brian Smith took graduates on a tour of the hospital's new wing. Mrs. A. Ault and Miss O. Wilson were special guests at the tea which followed in the Harmony Room. That evening, the graduates were joined by their husbands and escorts for a dance in the Crystal Garden. Climax of weekend festivities was a family picnic on Sunday afternoon, held at the Shawnigan Lake summer home of Mrs. R. Pettie's parents, Mr. and Mrs. H. H. Youson.

Graduates from out-of-town were Mrs. Eugene Woods, Portland; Mrs. Colin Dobell, Toronto; Misses Muriel Watt and Jill Jackson, Mrs. Lawrence Johns, Mrs. Ed Pederson, all of Vancouver; Mrs. Alex Ringstad and Mrs. William Stockall, both of Burnaby; Mrs. Roy Vincent, Burquitlam; Mrs. Ron MacKenzie, Creston; Mrs. Christie Smith, Campbell River; Mrs. Robert Sherman, Maple Bay, and Mrs. Raymond Lay, Youbou. From Victoria were Mrs. Joseph Frackson, Mrs. Hilton Holt, Mrs. John Mallison, Mrs. Ralph Pettie, Mrs. Don Crawford, Mrs. Norris Martin, Mrs. Dave Ringstad, Mrs. William Mattison, Mrs. Brian Smith, Mrs. Ken Dibden and Mrs. Don Fouracre.

From Scotland

Mr. and Mrs. James Cunningham arrived recently by air from Kilmarnock, Ayrshire, Scotland, and are the house guests of their son-in-law and daughter, Mr. and Mrs. E. Ferguson at their Richardson Street home. The Cunninghams expect to visit here for about a year.

Gifts of Linen

Co-hostesses, the Misses Diane Eveleigh and Joy Sims, recently entertained at a surprise linen shower in the Eveleigh home on Seaton Road for Miss Jenny Pollard, who is to be married this month. A corsage of white and mauve-toned carnations was presented to the honor guest, while her mother, Mrs. W. Pollard, received a white carnation corsage centred with a pink rosebud. Gifts, concealed about the house, were found with clues inside balloons. Arrangement of mauve, pink and white sweet peas with a bridal doll, made by Mrs. W. Sims, centred the refreshment table. Guests included Mrs. J. McPherson, Mrs. G. Eveleigh, Mrs. W. Sims, the Misses Joyce Dien, Frances Howard, Marie McPherson, Joyce Pollard and Rosemary Sims. Mrs. Ken Cawdell, nee Irene Eveleigh, Halifax, and an aunt and cousin of the bride-elect, Mrs. George H. Smith and Miss Trudie Smith of Portland, Ore., sent gifts.

Sail Saturday

Mr. and Mrs. William Herd will sail in the Ss. Carinthia from Montreal next Saturday, en route for an eight-week stay in Great Britain where they will visit Edinburgh, Glasgow, Strathaven and London. They left their Head Street home for eastern Canada on Monday.

DEAR ABBY . . .

Outside Help Is Needed!

By ABIGAIL VAN BUREN

DEAR ABBY: What do you do with a grandmother who believes that the people on television can see and hear her? We have tried to explain to her that they can't — that it's only a talking picture, but it doesn't do any good. She gets all dolled up to watch television every day because she says she would hate to have Art Linkletter see her looking a fright. How can we convince her she's wrong?

SUE AND CINDY

DEAR GIRLS: Why try? Besides, ask Art Linkletter. I'll bet he thinks she looks real nice!

DEAR ABBY: A few months ago my husband and my best friend came to me and confessed that they had had an affair, but it was all over. They said they told me in order to cleanse their consciences. The woman is also married and the four of us had been friendly for years. As I look back I now realize that she cultivated my friendship so she could get next to my husband. She even used the children. I told my husband that I would forgive him, and I have really tried, Abby, but the hurt is so deep I don't think I'll ever get over it. I now refuse to be in this woman's company, but my husband says there is no reason why we can't all be friends. I get sick when I see her car on the street. Was I wrong to end our friendship or not?

WRONGED

DEAR WRONGED: You were right to end the friendship, and your husband is lucky you didn't choose to end the marriage as well. Stick to your guns!

CONFIDENTIAL TO "THE WOMAN WHO WROTE A VOLUME": Of course I've heard only YOUR side of it, but if only half of what you wrote is true, you are married to the most selfish, egotistical hypocrite who ever drew a breath. I rarely say a case is hopeless, but it would take a miracle to straighten him out.

Troubled? Write to ABBY, Box 69700, Los Angeles, Calif., 90069. For a personal reply, enclose a stamped, self-addressed envelope.

THE BETTER HALF By Bob Barnes

"Do you have a good one for brushing up the hairs left by the last one you sold me?"

WHY GROW OLD?

By JOSEPHINE LOWMAN

Husbands, Doctors, Sons Inspire Women to Reduce

When a woman has weight to lose, she must have a strong incentive or she will not be successful. The motivation may be anything from getting into a lovely dress, to getting a husband or keeping one. Sheer vanity is an incentive but this must be reinforced by stronger ones. Of course, danger to health or the requirements of a career are very potent activators.

Letters from readers who know the real joy of success may provide the inspiration you need. I'm showing you these personal letters as a privately conducted "National Josephine Lowman Group Therapy" week—to prod other women into the same kind of action.

Listen to this:

"Dear Mrs. Lowman:

"I felt that no one cared until my 20-year-old son came home on vacation from the Air Force. He said, 'Mom, you used to be so pretty and had such a good figure.'

"Believe me, I did something about it! My bust measured 40 inches; waist, 34; hips, 44 inches. Now my bust measures 36 inches; waist 30, hips, 40.

"Another child is going to be married in a big wedding before long and I am going to make him proud of me."

Or this:

"My husband weighs me each morning and marks the chart himself and checks the list of foods I have eaten each night. I would not disappoint him for anything."

Another one:

"I did wonderfully with your BIP plan. I lost 30 pounds. I followed it a couple of weeks longer than the usual eight weeks. My blood pressure was a little high and so I checked with my doctor right along.

My doctor was so proud of me. Now I have slipped and gained back ten pounds. I don't want to see him until I lose them. I am so ashamed! Please send me another BIP KIT.

"The weight chart was so helpful. I kept it taped to the cupboard door and it made me feel so good to see my weight line dropping all the time.

She saved her job:

"I am a woman in the business world. My job is important to me since I must support myself. While I do not hope or try to compete with the younger glamor gals in the office, and while I hold a much more responsible position than they and am much more important to the company, I still felt that it was important for me to lose 20 pounds which had crept up on me. I did with BIP. I not only look much better and smarter but I am more efficient because I have more energy."

There it is. In one case the incentive was a husband, in another a physician, in another a son, and in another a career.

SEW SIMPLE

By Eunice Farmer

Mrs. L.S. says: Pressing a pattern lightly with a warm (not hot) iron, will make it cling to the fabric and you can eliminate many pins. This prolongs the life of the pattern and saves lots of time.

YOUR SEWING GLOSSARY:

Piping—A narrow corded type edging that is inserted between two layers of fabric to form an interesting detail. Piping is also used on the edges of slip covers and pillows.

Please send your clever ideas or suggestions to Sew Simple, in care of this newspaper. Everyone loves to use ideas that have been tried by others, so let's share them.

BE SMART—

For those cooling-off evenings approaching Fall, cover those fragile shoulders with a short lace overblouse lined in the lightest-weight of wools — or heavy silk, if you prefer. Delightful over slim crepe sheaths.

CLUB CALENDAR

Social evening, Victoria Purple Star, Lodge No. 104, LOBA, Wednesday, 7:30 p.m., Orange Hall. Members bring finished bazaar work.

TO ALASKA $198

BY BUS AND SHIP

By ferry to Vancouver, thence by Greyhound to Prince George and bus to Prince Rupert by Fraser Canyon. Board the new Alaska ferry to Skagway, calling at Ketchikan, Wrangel, Petersburg, Sitka, Juneau and Haines. Return by the same route.

This all-expense ten-day tour, with hotels, trip from Skagway by Whitehorse Pass and Yukon Railway on the Gold Rush Trail of '98, to Lake Bennett, berth on ship, $198 each double, single higher. See us now for sailing dates.

WILLIS TRAVEL BUREAU

1239 BROAD STREET EV 2-6634

MENU Magic

from the TEST KITCHEN

Tomato Talk

Plan to enjoy those gorgeous beef-steak tomatoes often . . . their stay is so short! Thickly sliced and smothered in seasoned sour cream, or heaped with creamy cottage cheese, they're divine! Dipped in seasoned flour and fried quickly in hot butter, they make a super brunch or lunch dish . . . especially if you remove them from the frying pan, keeping them hot, and add 2 tablespoons of flour, a pinch of basil and a cup of milk to the pan, stirring until nicely thickened. Serve the fried tomato slices on toast or toasted English muffins, pour the sauce on top and garnish with parsley or chives. Good with bacon strips too. And for something "way out" but good, try this "fruit from the vine" with sugar and thick pouring cream . . . for dessert!

Peach Perfection

Did you know that we owe our enjoyment of fresh peaches to China, where this luscious fruit was first cultivated? Have you tried them, poached in a sugar-and-water syrup, then chilled and served over rice custard? Just cook rice as usual, in milk or in water, then add more milk, sugar, almond flavoring and whipped cream. Chill, then serve in sherbets, topped with the fresh peaches-and-syrup mixture. A dessert fit for the gods!

Parade of Peppers

Stuffed green peppers are a popular late summer dish because they're so good with a variety of fillings. Try them stuffed with macaroni and cheese, with creamed salmon, with ground meat, rice and tomato sauce and with corned beef hash. Try them sometime too with a mixture of fresh corn, cut from the cob and mixed into an herb-flavored cream sauce with cubes of ham or luncheon meat.

Peachy for Breakfast

If you're in the happy situation of not quite knowing what to do with extra peaches your family will love them for a breakfast treat. Fresh peach slices will top cereal, hot or cold, with great finesse. Or you might feature peaches and cream with buttered toast, in place of jam or marmalade. Or add the chopped fresh fruit to pancake or waffle batter for a very special treat.

Dairy Foods Service Bureau

Prepared by the Home Economists of THE CANADIAN DAIRY FOODS SERVICE BUREAU

147 Davenport Rd., Toronto 5, Ont.

8-N-7

Gray's

Sale

DRESSES

Reg. to 49.50. Now from 9.99

Cool Cottons Now from 4.99

Gray's

Sale

SPORTSWEAR

Bathing Suits Reg. to 29.95. Now from 7.99

Pedal Pushers Reg. to 10.95. Now from 3.99

Shorts Reg. to 7.95. Now from 1.99

Tops and Jackets Reg. to 10.95. Now from 2.99

Slims Reg. to 10.95. Now from 3.99

Blouses Reg. to 5.98. Now from 1.99

T-Shirts Reg. to 6.98. Now from 2.99

Straw Bags Reg. to 5.00. Now from 1.99

Beach Shifts Reg. to 12.98. Now from 3.99

Sports Suits Reg. to 29.95. Now from 9.99

Cotton Skirts Reg. to 12.98. Now from 4.99

Gray's

Sale

COATS

Laminated and Wool Coats Perfect for early fall. From 13.99

All items are famous brand name merchandise from our regular stock.

All sales final. No exchanges or refunds.

Use your Gray's Charge Account.

Gray's

Mayfair Shopping Centre

385-4813

CLASSIFIED WANT ADS

Victoria Daily Times
14 TUESDAY, AUG. 4

BOX REPLIES

All replies to private box numbers available from 9:00 a.m. to 5:30 p.m. Monday to Friday inclusive.

OFFICE HOURS

Classified Counter, 8:00 a.m. to 6:00 p.m. Business Office, 9:00 a.m. to 5:30 p.m. Monday to Friday inclusive.

CLOSED SATURDAY

TELEPHONE HOURS

8:00 a.m. to 8:00 p.m. Monday to Saturday inclusive.

CLASSIFIED COPY DEADLINES

Regular classified advertisements may be placed at the counter, 8:00 a.m. to 6:00 p.m. on the day prior to publication, Monday to Friday inclusive. By telephone, 8:00 a.m. to 8:00 p.m. Monday to Saturday inclusive.

All classified semi-display copy must be in the possession of Victoria Press Ltd., 2631 Douglas Street, by 4:00 p.m. on the day prior to publication, with the exception that copy for Monday Times must be in by 4:00 p.m. Friday.

SUBSCRIPTION RATES

Wherever carrier service is maintained, $2.00 per month.

Single copy sales price 10 cents daily, 14c Saturday.

By mail, Canada and British Commonwealth, one year $18.00, six months $10.00; three months, $5.00; single months, $2.00; Australia, month, $2.50; U.S.A., foreign, $3.00 per month. (Weekend) Saturday only, Canada, $7.00 per year; Australia, $8.50 per year; U.S.A., foreign, $9.00 per year.

Authorized as second class mail, Post Office Department, Ottawa. Member Audit Bureau of Circulation.

TERMS OF PUBLICATION

The Victoria Press Ltd. shall not be liable for non-insertion of any advertisement beyond the amount paid for such advertisement.

In the event of an error occurring the liability of Victoria Press Ltd. shall not exceed the charge for the space actually occupied by the item in question.

All claims on error in publication shall be made within 12 hours thereafter and if not made shall not be considered. No claim will be allowed for more than one incorrect insertion nor for errors not affecting the value of the advertisement.

While every endeavor will be made to forward replies to box numbers to the advertiser as soon as possible we accept no liability in respect of loss or damage alleged to arise through either failure or delay in forwarding such replies, however caused, whether by negligence or otherwise.

All estimates of cost are approximate. Advertisers will be charged with space actually used.

All advertising copy will be subject to the approval of the Victoria Press Ltd., who reserve the right in its sole discretion to classify, reject or insert copy furnished.

Birth Notices, $1.50 per insertion.

Marriages, Engagements, In Memoriam Notices, Cards of Thanks, Death and Funeral Notices, not exceeding 12 lines, $2.80 first insertion and $1.36 subsequent insertions. Each additional line, 27c daily.

31c per line per day; 78c per line for three days; $1.42 per line for six days. Above rates apply to consecutive insertions. Minimum advertisement, two lines only. Contract rates on application.

1 BIRTHS

FITZSIMONS—Born to Mr. and Mrs. R. T. Fitzsimons, 3351 Painter Rd., Metchosin, at the Royal Jubilee Hospital on July 29, 1964, a girl, Linda, 6 lbs. 13 ozs. A sister for Tommy and Sheila. (Insured)

GERWING—Born to Mr. and Mrs. H. B. Gerwing, 1260 Walnut St., Victoria, at the Royal Jubilee Hospital on July 31, a daughter, Katherine Marina, 6 lbs. 8½ ozs.

LIGHTBODY—Born to Mr. and Mrs. K. M. Lightbody, 2075 Avondale Rd., Victoria, B.C., at the Royal Jubilee Hospital on Tuesday, July 28, a son. A brother for Jimmy, Janet, Kathy and Karen.

McNEIL—Born to Mr. and Mrs. F. L. McNeil, 1144 Empress Ave., at the Royal Jubilee Hospital on July 28, 1964, a daughter, Jacqueline May, 5 lbs. 1 oz.

RAY—Born to Mr. and Mrs. P. S. Ray, 1540 McRae Avenue, at the Royal Jubilee Hospital on July 27, 1964, a son. A brother for Brad and Stephen. Many thanks to Dr. G. W. Robson and Staff.

UNWIN—Born to Mr. and Mrs. W. David Unwin (nee Maureen Mackintosh), 231 Irving Road, at the Royal Jubilee Hospital, on Monday, August 3, 1964, a daughter, Kristine Ann, 8 lbs. 3 ozs., a sister for Janene. (Insured.)

WELLS—Born to Mr. and Mrs. B. F. Wells, No. 12, Phillion Place, Victoria, B.C., at the Royal Jubilee Hospital on July 31, 1964, a son, Roy Bradley, 5 lbs. 14 ozs., a brother for Kathy and Blair.

5 DEATHS AND FUNERALS

KESZLER—In Victoria, B.C., on August 2, 1964, Mr. John Keszler, aged 60 years; born in North Dakota, U.S.A., and had been a resident of Victoria for the past 16 years, residing at 918 Green Street; formerly of Trail, B.C. Survived by his wife, Rebecca, at home; two brothers, Robert, Pasadena, Calif., and Leonard, Bismark, North Dakota; four sisters, Mrs. C. Kempten, Drake, North Dakota; Mrs. H. Pfaff, Portland, Oregon; Mrs. H. Isaac, Hood River, Oregon, and Mrs. G. Smedberg, Richmond, Washington. Services will be held in the Sands Mortuary Limited "Memorial Chapel of Chimes" on Wednesday, August 5, 1964, at 3 p.m., Rev. Dr. M. W. Lees officiating. Interment in the Hatley Memorial Gardens. (Flowers gratefully declined. Donations may be made to the B.C. Cancer Fund, 1900 Fort Street, Victoria, B.C.)

BLANE—At a private hospital in Victoria, on August 3, 1964, Mrs. Whilemina Blane, aged [illegible] years, late of 3069 Carrol Street; widow of Robert Rutherford Blane; born in Scotland, and a resident here since 1925. She is survived by two nephews, James Macbeth of Kinnaird, B.C., and Douglas Macbeth, of Vancouver.

Funeral services will be held in McCall Bros.' FAMILY CHAPEL, main office building, on Wednesday, August 5, at 10:30 a.m., Rev. Dr. M. W. Lees officiating. Interment in Colwood Burial Park.

BLUE—In hospital in Victoria, on August 3, 1964, Mr. Andrew Gordon Blue, aged 63 years, of 2039 Goldsmith Street; born in Quebec and a resident here for the past five years; formerly of Queenstown, Alta., for many years. He is survived by his brother, Allan John Blue, at the residence; two sisters, Alice Laura at the residence and Mrs. Neil Maclean of Pincher Creek, Alta.

Funeral services will be held in McCall Bros.' FLORAL CHAPEL, Johnson and Vancouver Sts., on Friday, August 7, at 1:30 p.m. Interment in Colwood Burial Park. (Flowers gratefully declined.)

BROADHURST—In Victoria on Aug. 3, 1964, William Broadhurst, beloved husband of May Broadhurst, 1600 Chandler Avenue; born in Burslem, Stoke-on-Trent, England; formerly of Calgary, Alta., and Vancouver, B.C. Besides his wife, he leaves two brothers, nieces and nephews in England; also two sisters-in-law in Victoria. Mr. Broadhurst was Past Patron of Queen City Chapter, No. 5, O.E.S. Service in Hayward's Chapel on Wednesday afternoon at 3:30, Rev. R. J. D. Morris officiating. Interment in Royal Oak Burial Park. Supervised parking adjoining Chapel.

HIND—In Victoria, on Saturday, August 1, 1964, Mrs. Alice Hind, of 1267 Maywood Road. She was born in Cookley, England, and was a former resident of Revelstoke, B.C., before coming to Victoria 28 years ago. She leaves her loving daughter, Miss Miriam Hind, of Victoria; grandchildren, great-grandchildren and great-great-grandchildren.

The Rev. Canon R. K. Sampson will conduct the funeral services on Wednesday, August 5, 1964, at 1:30 p.m., in Chaplin's Funeral Chapel, 1155 Fort Street. Interment in Royal Oak Burial Park.

KNOWLES—In Victoria on August 1, 1964, Annie Sylvia Knowles, 857 McClure St. Widow of the late Joseph Knowles. Aged 89 years, born in London, England, resident of this city for the past fifty years. Survived by one son, Philip H. Knowles of Vancouver, B.C.; one sister Miss Winnifred Hughes, of Victoria, B.C., and one brother, Henry Hughes, of London, England.

Funeral services will be held in McCall Bros. FAMILY CHAPEL, Main Building, on Tuesday, August 4, 1964 at 3:15 p.m. Rev. Canon George Biddle officiating. Followed by cremation. (Flowers gratefully declined.)

MORLAND—In Victoria, on August 1, 1964, Mr. Richard Morland, aged 88 years, a pioneer of the Windermere Valley and Stettler, Alta., districts. He is survived by his brother, James William, of Ste. 202, 2129 Florence Street. He was a member of Apollo Lodge No. 27, A.F. & A.M., G.R.A., Stettler, Alta.

Funeral services will be held in McCall Bros.' FLORAL CHAPEL, Johnson and Vancouver Sts., on Wednesday, August 5, at 1:15 p.m., Rev. C. Blencoe officiating. Interment in Royal Oak Burial Park.

PERRY—Suddenly on July 29, 1964, Mr. Irving Perry, aged 51 years, born in Prince Albert, Saskatchewan; late residence 2080 Otter Point Road. He leaves his wife Bertha, sons Billy and Michael, and daughter Joan, at home; his brothers, Gordon and Clayton Perry; sisters, Mrs. C. (Grace) Middlebrook, Prince Albert, Saskatchewan, Mrs. James Hiltz, Big River, Saskatchewan, Mrs. R. Herman, in Ontario, Mrs. M. McWilliams, Selkirk, Manitoba, Mrs. Helen Stewart and Mrs. Violet Messingale, Winnipeg, Manitoba; also nieces and nephews. Mr. Perry served with the Royal Canadian Artillery overseas during the Second World War.

Services will be held in the Sands Funeral Chapel of Heather, Colwood, B.C. on Thursday, Aug. 6, 1964, at 3 p.m., Canon H. M. Bolton officiating. Interment in Hatley Memorial Gardens.

ROBERTS—In Victoria, B.C., on August 2, 1964, John Llewellyn Roberts, in his 70th year, of 1178 Beach Drive; born in Manchester, England; formerly of Montreal. He is survived by his sister, Ellen, at the residence.

Funeral services will be held in McCall Bros.' FLORAL CHAPEL, Johnson and Vancouver Sts., Victoria, on Wednesday, August 5, at 3:15 p.m., Rev. Canon George Biddle officiating. Interment in Royal Oak Burial Park.

WHELLAMS—Passed away in hospital on August 4, 1964, Mr. Charles Paine Hagarth Whellams, of 3054 Orillia Street, in his 91st year; born in England and a resident of this city for the past 19 years; formerly of Vancouver, B.C. He is survived by his wife, May, at the residence; and one brother, Ernest, in Vancouver, B.C.

Funeral services will be held in McCall Bros.' FAMILY CHAPEL, main office building, on Saturday, August 8, at 1:15 p.m., Rev. B. Cowan officiating. Interment in the Hatley Memorial Gardens.

WILSON—Suddenly, in Victoria, on August 1, 1964, Mr. Joseph Woods Wilson, aged 40 years, of 3915 Braefoot Road. He is survived by his wife, Louise, and daughters, Karen, Sydney and Cathy, at home; his parents, Mr. and Mrs. Frank Wilson, of Vancouver; one brother, Sidney, and one sister, Aileen, both of Vancouver.

Funeral services will be held in McCall Bros.' FLORAL CHAPEL, Johnson and Vancouver Sts., on Wednesday, August 5, at 2:15 p.m., Rev. R. J. D. Morris officiating, followed by cremation. (Flowers gratefully declined. Memorials may be made to the B.C. Cancer Fund, c/o 1900 Fort St., Victoria, B.C.)

YEE—In Victoria, B.C., on August 1, 1964, Mrs. Mabel Yee (nee Wong), of 3935 Carey Road. Survived by her husband, Dick; daughter, Lori Ann; son, Traver; mother, Mrs. Ken Wong; two borthers, Peter and Andrew; two sisters, Mrs. Mae Sam and Ethel, all of Victoria, B.C.

Services will be held in the Sands Mortuary Limited "Memorial Chapel of Chimes" on Wednesday, August 5, 1964, at 1 p.m. Interment in Royal Oak Burial Park.

INDEX TO WANT AD HEADINGS

	Classification No.		Classification No.
Acreage for Sale and Wanted	156	In Memoriam	9
Announcements	14	Listings Cancelled	148
Antiques	85	Listings Wanted	149
Apartments to Rent, Furnished	128	Livestock and Supplies	92
Apartments to Rent, Unfurnished	129	Lost and Found	20
Apartments Wanted	130	Machinery	72
Auto Body and Painting	109	Male Help Wanted	21
Auto Repairs and Service	108	Male or Female Help Wanted	25
Auto Financing and Insurance	110	Marriages	3
Bands, Musicians and Orchestras	32	Miscellaneous for Sale	82
Bicycles	66	Miscellaneous Wanted	83
Births	1	Miscellaneous to Rent	86
Boats and Marine	[illegible]	Wanted to Rent, Miscellaneous	87
Building Supplies	61	Monumental	11
Burial Parks	13	Mortgage Loans and Insurance	1[illegible]
Business Opportunities	145	Motorcycles	65
Business Personals	40	Moving and Hauling	115
Business Services and Directory	36	Musical Instruments	62
Cards of Thanks	8	Music Teachers	63A
Cars for Sale	100	New Car Directory	[illegible]
Cars and Trucks Wanted	112	Parts, Accessories	107
Chicks, Poultry, Hatching Eggs, Supplies	91	Personal Loans	14[illegible]
Coming Events	15	Personals	39
Commercial Properties	157	Pets and Supplies	90
Convalescent and Rest Homes	123	Places to Visit	16
Cottages, Campsites, Summer Resorts	117	Professional Services	[illegible]
Country Homes and Properties	151	Property for Sale	154
Duplexes to Rent	131	Property Wanted	155
Dancing	43	Restaurants	1[illegible]
Deaths, Funerals and Lodge Notices	5	Room and Board	120
Education	42	Rooms to Rent	121
Engagements	2	Rooms Wanted	122
Exchange Real Estate	147	Situations Wanted (Female)	30
Farms for Sale and Wanted	158	Situations Wanted (Male)	29
Farm Implements	71	Situations Wanted (Male or Female)	31
Female Help Wanted	26	Sporting Goods	79
Florists	12	Stoves and Furnaces	67
Foreign Import and Sports Cars	101	Swaps	84
Fuel	60	Teachers Wanted	27
Funeral Directors	10	Tires	106
Furniture	62	Timber	81
Garden Supplies	74	Tools for Rent	79
Halls, Stores and Offices to Rent	137	Tourist Accommodation	118
Hotels	116	Travel	35
Housekeeping Rooms to Rent	125	Trade Schools	41
Housekeeping Rooms Wanted	126	Trailers and Trailer Parks	113
Houses to Rent, Furnished	132	Trucks	106
Houses to Rent, Unfurnished	133	TV Radio Sales and Service	64
Houses Wanted to Rent	134	Vacation Guide	11[illegible]
Houses for Sale	150	Wanted to Borrow	142
		Wanted to Buy, Houses	153
		Waterfront Properties	15[illegible]

THEY'LL DO IT EVERY TIME

By JIMMY HATLO

8 CARDS OF THANKS

We wish to express our sincere thanks to our many friends for the kindness and sympathy extended to us at the death of George V. Jarvis, our beloved husband, father and grandfather. Special thanks to Dr. J. B. Cupples and Dr. H. S. Ford, the staff of the Royal Jubilee Hospital, and Hayward's Funeral Parlors.—Ethel V. Jarvis and family.

9 IN MEMORIAM

GAVAN—In loving remembrance of J. M. Gavan who passed away Aug. 3, 1962. —By his wife and family.

PARKER — In loving memory of mother Annie Irene Parker, who passed away August 4, 1963, and dad Clifton H. Parker who passed away Nov. 22, 1963. —The family.

10 FUNERAL DIRECTORS

McCALL BROS.
Funeral Chapels
1400 Vancouver Street
EV 5-4465 - EV 5-4466 - EV 5-4467

2 Chapels to better serve a growing community . . . a Family Chapel for Private Services or the well-known Floral Chapel for larger services.

WEDNESDAY

BLANE, Mrs. Whilemina
10:30 a.m.—Family Chapel.

MORLAND, Mr. Richard
1:15 p.m.—Floral Chapel.

WILSON, Mr. Joseph Woods
2:15 p.m.—Floral Chapel.

ROBERTS, Mr. John Llewellyn
3:15 p.m.—Floral Chapel.

FRIDAY

BLUE, Mr. Andrew Gordon
1:30 p.m.—Floral Chapel.

SATURDAY

WHELLAMS, Mr. Charles Paine Hagarth
1:15 p.m.—Family Chapel.

TO BE ANNOUNCED

GILLIS, Mr. Bernard

Three Funeral Chapels Dedicated to Thoughtful and Understanding Service.

SANDS
MORTUARY LIMITED
"Memorial Chapel of Chimes"
Quadra Street at North Park Street
Victoria, B.C. EV 3-7511

SANDS
FUNERAL CHAPEL OF ROSES
Fourth Street at Sidney Avenue
Sidney, B.C. GR 5-2932

SANDS
FUNERAL CHAPEL OF HEATHER
Colwood Corners, Colwood, B.C.
GR 8-3821

THOMSON & IRVING
Funeral Chapel
Est. 1911 Formerly of Winnipeg
A Dignified and Understanding Service at Moderate Cost
PRE-NEED AT NEED
SHIPMENTS
1625 Quadra Street. Phone EV 4-2612

HAYWARD'S CHAPEL
Member Order of the Golden Rule
Superior Service Since 1867
The Hayward Family
Bruce M. Leyden, Formerly of Calgary
734 BROUGHTON ST. EV 6-3505

CHAPLIN'S FUNERAL CHAPEL
Kindness—Courtesy—Service
1155 Fort EV 4-5512

11 MONUMENTAL

MORTIMER'S
MONUMENTAL WORKS
ESTABLISHED 1877
"The Finest in Craftsmanship"
633 David Street EV 3-6421

VICTORIA MONUMENT LIMITED
"Memorial of Distinction"
EV 2-5684

STEWART MONUMENTAL WORKS LTD. Monuments since 1896
1408 May Street EV 4-3452

12 FLORISTS

In VICTORIA
It's . . .
BALLANTYNE'S
EV 4-0555
Charge by Phone

BROWN'S
In the Heart of Victoria for 52 Years
386-5545, EV 4-3521 Nights

15 COMING EVENTS

OPTIMIST BINGO

Tues., Aug. 4, 7:45 p.m.

Curling Club
1952 Quadra

20 GAMES

Admission $1

Extra Cards 25c

1 GAME $60 or more
1 GAME $80 or more
2 GAMES $100 or more

5 extra games, 25c per card
3 GAMES $100 or more

LAST WEEK PAID OUT OVER $1,600

Good Neighbor Games
DOOR PRIZES

Wild Red Bingo
Pays 50% More

FREE PARKING

BASEBALL FOR BOYS

Coffee shop open from 5 p.m.

15 COMING EVENTS

LONDON BOXING CLUB OF VICTORIA

BINGO

WEDNESDAY, AUG. 5
7:45 p.m. sharp

VICTORIA BALLROOM
1600 Government St.

Door Prizes

Free Bingo Cards

Lots of Friendly Neighbor Games

Run solely by the LBC Boys

Voluntary Help from the Royal Canadian Legion

The more that come the more we pay

So don't forget WEDNESDAY, AUG. 5

20 Games

Admission $1

Extra Cards 25c

5 Extra Games

Proceeds for Training Quarters and Equipment

Over 80% Gross in Prizes

20 LOST AND FOUND

LOST—BLACK 16' LIFEBOAT WITH single mast, brown canvas cover, Seagull outboard inside. Lost Tuesday region of Mt. Douglas Park. EV 3-1331.

LOST, CREAM COLORED WALLET containing $195 in Bank of Nova Scotia in Shelbourne Plaza or Hudson's Bay Company, Monday morning. Reward. GR 7-6062.

LOST—LADY'S GOLD BULOVA watch with gold expansion bracelet, Douglas and Fisgard, July 24. 383-0021 anytime. Reward.

LOST—BROWN FRENCH POODLE, border Lake Hill or Quadra. Trailing leash. License tag 1183. Reward. GR 9-2700.

LOST, LADY'S GRUEN WATCH, vicinity Sweet 16. Reward. Heirloom. EV 3-1545.

LOST FRIDAY—BLUE AND WHITE stroller in View Street Parkade. Call GR 7-3878.

LOST, BLACK LABRADOR WITH red collar. Langford area. Ph. GR 8-4397.

LOST—SATURDAY NIGHT, TRANsistor radio, on Causeway. Reward. GR 7-3693.

LOST YOUR PET? HOMES WANTed, found. SPCA. EV 3-0514.

21 MALE HELP WANTED

TRADE TRAINING

If you are single, age 17-29, have grade 8 education or better, you can build a career in the RCAF. For complete details write, phone or visit your

RCAF Career Counsellor
CAFRC, 865 Yates St., Victoria
8:30 A.M. - 4:30 P.M., MON. - FRI.
388-4012

CHARTERED ACCOUNTANTS' OFfice requires a young man for employment under articles leading to a C.A. degree. The educational standing preferred is completed first year university or senior matriculation (5-year term). Terms of study for other standings are B.Com., 3 years, B.A., 4 years, and Grade 12 university entrance 6 years. Reply to Osborn & Flury, Chartered Accountants, 645 Fort St., Victoria, B.C.

CANADIAN ORGANIZATION REquires the services of two successful salesmen, must be bondable and between the ages of 25-55. We are expanding our operations on Vancouver Island and need men with management ability. Top weekly earnings paid and all fringe benefits. For interview phone 383-5544, 9 a.m. - 5 p.m. daily.

SALESMAN

Knowledge of construction in general, Junior Matriculation required. Salaried position. Own personality and hard work could earn commission over salary. Company vehicle supplied. State age and salary required. Ability to handle small dual wheel truck would be an asset. Victoria Press, Box 642.

DUE TO PROMOTION

Our 3 most productive territories are now vacant due to the promotion of our 3 top men to managers positions. These men have had approx. 1 yr. service each. We need men with a desire to get ahead now. For interview and particulars phone Mr. W. Salmond, Fuller Brush Co., 477-3636.

OPENINGS FOR 2 QUALIFIED real estate salesmen, Vancouver Island, largest home building sales plus full real estate, mortgage and insurance services. Opportunity to take new housing sales course. Byron Price, 1314 Quadra, EV 5-2458.

CABINET MAKER

To cut and assemble kitchen cabinets, also do general mill work. Union rate. Apply National Employment Service, 1009 Johnson Street. Order number M 1882.

EXPERIENCED ADDING MAchine mechanic required by local business machine firm. Benefits, good working conditions. Apply Victoria Pres. Box 675.

EXPERIENCED SPRAY PAINTER. State age, previous experience. Include phone number to Victoria Press, Box 687.

WANTED — FIRST-CLASS AUTO body man and a first-class painter for Duncan. Apply Duncan Auto Metal or phone 383-1213.

RELIABLE SINGLE MAN FOR light duties, $1.25 per hour; 2 rooms available. 922 Meares. EV 2-4312.

EXPERIENCED MECHANIC AND front-end man. Must have own tools. EV 3-9500.

RESTAURANT REQUIRES WAITer, some experience, evening or day work. 477-1422.

EXPERIENCED COOK OR SHORT order cook wanted. Skyway Cafe, 904 Government.

OVER 35? NEED MONEY? IMmediate employment. 1029 Douglas St., Office 401.

AUTOMOTIVE WHOLESALE counter man. Apply Whittaker & Revercomb Ltd.

BRICKLAYERS, MUST BE COMpetent, Duncan area. Evan's Masonry. 748-2021.

25 MALE OR FEMALE HELP WANTED

NOT TOO OLD AT 40 TO MAKE A CAREER IN REAL ESTATE

Applications are now being received for our fall pre-licensing course for mature men and women interested in making a successful career in the challenging profession of real estate.

This is a correspondence course conducted by the U.B.C. under the auspices of the Real Estate Council and supplemented by two evening lectures each week in our office on Fort St.

This firm has been established for more than 60 years and we give applicants a thorough training in the proven methods of selling real estate.

Applicants should have an educational background equal to high school graduation or better. By making immediate application successful applicants can complete the required assignments in time to obtain a real estate salesman's licence in November this year and by diligence may reasonably expect to reach a high level of earnings early in 1965.

Working conditions are excellent, including MSA benefits for the salesman and his family, sickness insurance, production bonuses, institutional radio advertising, organized property inspection tours and day-to-day guidance in obtaining listings and closing sales. All applications will be treated with strict confidence.

FOR INTERVIEW APPLY TO
ERIC A. MACFADYEN
B.A. CAMBRIDGE (England)

P. R. BROWN & SONS
762 Fort Street
385-3435 24 hr tel service

"SALESMEN AND WOMEN"

Our Real Estate Sales Training Program is being offered to men and women who wish to make a permanent career for themselves in this enjoyable and profitable profession. Licensing courses will commence shortly—for full particulars phone Mr. Peaker at EV 2-4255.

J. H. WHITTOME & CO., LIMITED
714 Fort Street Est. 1898

CARETAKERS WANTED FOR small estate. No children. Woman to cook and be tidy housekeeper. Man must be good gardener. Both love animals. Lovely cottage supplied, also salary. Car preferred. Apply Victoria Press, Box 654.

TEEN-AGERS! MAKE SPENDING money. Sell picture prints, frames, notes, etc., door-to-door. Elmay Arts. EV 4-3901.

OVER 35? NEED MONEY? IMmediate employment. 1029 Douglas St. Office 401.

26 FEMALE HELP WANTED

NIGHT HOUSE MOTHER

Small institution for disturbed children requires night staff. Must be mature, flexible, good sense of humor, lots of energy, good health. Long hours, good pay. Ideal job for widow without family responsibilities. Call GR 7-3911, 10-4. Mrs. Riitich.

FREE SEAFRONT HOUSE FOR doing 48 hours of housework per month. No cooking, no children. Attractive waterfront cottage, bedroom, living room, kitchen, bathroom. City water, oil stove, electric frig, telephone. At Deep Cove. 475-3023.

Housekeeper by day or live in. Beginning September. Quadra area. Phone 383-6123.

HOUSEKEEPER-COOK WANTED to live in, by couple who spend part of each week away from Victoria. Modern home, all labor-saving equipment, beautiful location. Good salary for responsible incumbent. Apply Saturday, EV 2-9394.

LADIES—WILL YOU BE NEEDing extra money for back-to-school expenses? Avon can put $$$ in your pocket. For information on how you can become an Avon representative, phone EV 4-7345 evenings or write 1979 Taylor St.

CHARTERED ACCOUNTANT'S OFfice requires recently graduated stenographer. Applicants state age and qualifications. Victoria Press, Box 666.

URGENT — CAPABLE, MATURE woman, about 40, to look after boy, 6. Housekeep, live in, plus $60 a mo. Only genuinely interested party considered. Phone 386-3838 after 8 p.m.

BRENTA LODGE AND MOTEL

Waitresses, fully experienced only, top wages and working conditions. Telephone 474-9005.

SOMEONE TO CARE FOR 3 CHILdren in my home. Belmont area. Phone 478-1463 after 6:00 p.m.

GROCERY CLERK, FULLY EXperienced, for a few weeks. 2518 Estevan.

EXPERIENCED LADY TO RUN small coffee bar. Victoria Press, Box 674.

TELEPHONE SALES WOMAN wanted; salary and commission. 385-2313 between 9 a.m. and 12 noon.

PRACTICAL NURSE WANTED, part time, 6-10 p.m. Pemberton Private Hospital. EV 2-1513.

BABY SITTER, ROOM, BOARD, spending money; Expectant or unwed mother. GR 9-6524.

GENERAL HELP WANTED FOR rest home with board and room. 976 Heywood.

NURSE FOR 4 HRS. IN THE morning, 7-11. EV 3-0733.

SHORT ORDER COOK WANTED. Skyway Cafe, 904 Government.

PART-TIME CLEANING WOMAN, vicinity Saanich Peninsula. 474-2186.

27 TEACHERS WANTED

SCHOOL DISTRICT NO. 65
(COWICHAN)

Applications are invited for the following position:—

Teacher required for class of slow learners (primary) to be established for native children.

Applicants are requested to state type of certificate held, number of years teaching experience, age and enclose copy of latest inspector's report. Address applications to the Secretary-Treasurer, School District No. 65 (Cowichan), Box 130, Duncan, B.C.

PRIVATE SCHOOL REQUIRES elementary and high school teachers. EV 4-2923.

29 SITUATIONS WANTED MALE

DUTCH GARDENER, LANDSCAPing, cleanup, tree removal, patios, ponds, pools, rock work, cement, home repairs, improvements, brickwork, paving. EV 2-0827.

MOWING

Long grass cut down, back yards and vacant lots, sickle bar mowers for small or large jobs. EV 2-4644.

ALTERATIONS, GUTTERS AND general repairs, painting and paperhanging. Guaranteed workmanship. EV 4-9755 EV 4-4851

YOUNG MAN, 18, GRADE 12, wants job as electrician's helper or carpenter's helper. Have some electrician's hand tools. GR 9-3215.

STUDENT, 19, NEEDS JOB, FULL or part time, right away. Looking for a trade or work in a store. EV 2-0672.

PAINTER, GOOD, CLEAN, speedy, by hour or job, including marine work. Budget prices. Phone 479-1820.

OLDE ENGLISH PAINTER. ALL paint work; also gutters renewed. Phone GR 8-2742, GR 8-6612.

PAINTER, CLEAN WORKMANship, interior, exterior, big or small job. EV 3-5906 eves., GR 8-3245 days.

TOP, LIMB AND FALL TREES—Work guaranteed, licenced, insured. Will work weekends also. EV 3-2653.

YOUNG MAN 19 YEARS, WANTS a few hrs. work daily, preferably steady garden or? EV 2-0625.

CARPENTER WILL DO HOUSE repairs, fences, carports. EV 2-1870.

HANDYMAN, CAN DO ALL SMALL jobs. Ph. EV 2-7341 after 5.

MEN WITH POWER SAWS WILL clear lots for wood. 478-3880.

YOUNG MAN, 22, MECHANICALLY inclined, wants work. EV 4-3311.

PAINTING AND ODD GARDENing jobs. EV 3-7774.

30 SITUATIONS WANTED FEMALE

WOMAN WILL DO HOUSEWORK, 4 hours daily, $1 an hour and bus fare. EV 3-2462.

OFFICE ASSISTANTS (V.I.), PH. 383-6021 for part-time office help, stenos, etc. J. R. Pipes, mgr.

LADY IN FIFTIES WOULD LIKE housekeeping position to gentleman. Victoria Press, Box 684.

COMMERCIAL ARTIST WOULD like to do any kind of art work. EV 2-2891.

WILL DO TYPING AT HOME. HAVE car. EV 3-0978.

16-YEAR-OLD GIRL REQUIRES work for month of August. 384-4406.

LOVING CHILD CARE, WHILE you work or shop. EV 3-5822.

36 BUSINESS SERVICES AND DIRECTORY

Bricklayers

ALL TYPES OF BRICK AND block work, fireplaces, etc. Free estimates. L. Howe, EV 5-2987.

ANY KIND OF BRICKWORK AND repair, etc. EV 2-1391.

Bulldozers

HENSON BULLDOZING LTD., EXcavating, loading and roadbuilding. GR 9-4234.

BULLDOZING, $9 HR. AVAILABLE immediately. J. Pollard, 385-5431.

Cabinet Making

QUALITY BUILT CABINETS. Remodelling. 385-3691.

Carpenters

GENERAL REPAIRS, ALTERAtions and additions. Fast, courteous, and low prices. Free estimates. W. EARL EBY—EV 5-0040

QUALITY WORK AT REASONABLE rates. Additions, renovations, etc. Estimates, plans. Glover, GR 9-2797.

EXPERT ATTENTION TO YOUR building problem. Free estimates. P. LeBaron, GR 9-6402.

CARPENTER REPAIRS, ALTERAtions, gutters, stairs, tile and cement. B. Pistell. EV 2-8603.

FRAME, FINISH, RUMPUS ROOMS and repairs. Terms. EV 3-1315.

ALTERATIONS, REPAIRS, FINishing, reasonable rates. 382-4307.

Carpets and Linoleum

ARMSTRONG'S & DOMINION OIL Cloths latest in inlaid and Corions, latest in tiles. Qualified experts on our carpets and linoleum floor, supplied and installed. Standard Furniture Co., 737 Yates St. EV 2-5111.

HOURIGAN'S CARPET AND LINO. Supplied and installed. Estimates free. 715 Pandora. EV 6-2401.

Cement

ANYTHING IN CONCRETE, SWIMming pools, pre-cast septic tanks, etc. Septic tanks pumped. Rock blasting. W. & N. Trace. 479-3671

CEMENT, TILE DRAINS, SEWers. Welch. EV 2-8662.

DRAINS, SEWERS, CEMENT. EV 3-3495. Frank Politano. EV 4-8306

CEMENT DRAINS AND SEWERS. R. Lowe, 478-4506.

JEANPIERRE "THE CEMENT Man." Free estimates. GR 9-4387.

CEMENT CONTRACTORS
Birkett GR 9-2855

Clean-Up Service

RUBBISH HAULED, BASEMENTS cleaned. Have commercial vacuum cleaner. Fences built. Drains laid. EV 4-6718 anytime. Free estimates. J. C. Van Nes.

HANDYMAN WITH TRUCK, ODD jobs done immediately. Roto-tilling, gardening, junk hauled. Anything of value, reduced rates. 384-6323.

ACTIVE CLEANING SERVICES—Windows, floors, carpets, walls and general clean-up. Free estimates. 383-3304.

CLEAN UP SERVICE
Any type of rubbish hauled. Phone GR 9-3020.

BASEMENTS CLEANED, JUNK and rubbish hauled. 383-1378.

ANY TYPE OF HAULING
Basements EV 2-0201 Yards

Contractors

ALTERATIONS, ADDITIONS, REpairs and painting. No job too small or too large.
PIONEER DECORATORS
EV 4-9755 EV 4-4851

KASAPI CONSTRUCTION, NHA and conventional homes, also commercial buildings. 386-6191.

J.B.W. CONSTRUCTION AS LOW as $10.25 per square foot, NHA, VLA. Renovating. 475-2512.

PARFITT
Construction Co. Ltd.
1331 Gladstone Ave. EV 5-2521
Continuous Operation Since 1909
Fair Prices, Excellent Workmanship
Repairs, New Homes, Stores, Etc.

FARMER CONSTRUCTION LTD.
Repair Dept.
Alterations, concrete, carpentry and sewer work. Phone 386-5121.

G. H. WHEATON, LTD.
Repairs, Alterations. EV 2-2150

INVEST IN COMFORT

We specialize in the installation of basements, foundations and additions. No down payment, monthly payments to suit your budget. For information, phone Better Built Contractors, 382-0542 anytime. We could save you time and money.

LUNEY BROS. AND HAMILTON Ltd. Repairs, alterations. EV 2-4218

Dressmaking

DRESSMAKING, SUITS, COATS, alterations, repairs. 1340 Vining. EV 5-8619.

DRESSMAKING
Holiday clothes, graduation or wedding dresses. Altering. 386-6636.

DRAPERIES, BEDSPREADS, cushions, eiderdowns. EV 3-6930.

DRESSMAKING AND ALTERAtions. EV 4-2502.

Electrical Contractors

OLDER HOMES REWIRED, APpliance connections. We finance through B.C. Hydro Plan.
EDDY'S ELECTRIC EV 5-7660

ELECTRIC HEATING
WIRING, HYDRO FINANCED
YORK ELECTRIC, EV 3-7306

EXPERT WIRING ON NEW or older homes. Hydro financed. McCoy, GR 9-5931.

Equipment Rentals

MUTUAL EQUIPMENT RENTALS LTD.
Cranes, shovels, drag lines, back hoes, Drott loaders, concrete handling equipment, air compressors and accessories.

ROCK BLASTING AND EXCAVATING
RENTAL OR CONTRACT
Days 386-6155. Eves. 385-4118

Flooring and Sanding

SEE
MOORE
& WHITTINGTON LTD.
for a price on your next Hardwood Floor, either new or a refinished job. Tiles or Rolled Goods laid.
First Class Workmanship
Phone 386-1331

STEWART & HUDSON LTD.
Hardwood Floors Laid—Sanded and Finished
Vinyl, Asbestos and Lino Tiles Applied
The Name Is The Guarantee
Free Estimates—No Down Payment
405 GORGE RD. EV 6-3211

ALL TYPES OF FLOORS EXPERTly cleaned, waxed and polished by machine. Homes our specialty. Gregg's. Established 1920. EV 4-5023

JIM DUNCAN
Floor sanding and refinishing, experienced workmanship. Free estimates. EV 5-7824 or EV 3-9313.

M & M. FLOOR CO. LTD. FLOOR laying, sanding, finishing. Free estimates. EV 6-3078, GR 9-2068.

CERAMIC TILE WORK—KITCHEN, bathroom, etc. 479-4125.

Furnaces and Heating

FURNACES INSTALLED, REPAIRS, burners, metal work. Art. EV 3-1907

Furriers

OFF SEASON PRICES ON REstyling and repairing. 17 years same location. Will call with patterns. Paul, 205 Beach. EV 2-3180.

Gutter Cleaning and Repairs

GUTTERS DOWNPIPES
Cleaned, Repaired and Renewed
EV 3-3915
MODEL SHEET METAL
2010 DOUGLAS STREET

Hairdressers

HALF-PRICE PERMS. NEW RAY Beauty, 920 Pandora. EV 4-3644.

HAIRDRESSING SERVICE AND permanents for shut-ins. EV 4-6002.

Janitor Service

NOW OPENING, NEW JANITOR service. We do floor washing, waxing, windows cleaned. Free estimates. Please call 382-6804.

Jewellers

BIRKS JEWELLERS
Complete guaranteed watch repair service, 706 Yates, EV 2-4241.

Landscaping

HOLLYWOOD LANDSCAPING. PH. 475-3604. Experts in lawns, rock gardens, etc. Finest maintenance service.

LAYRITZ NURSERY, GR 9-3434—since 1888. Victoria's leading nursery. Free planning, free estimates. Budget plan available.

BARKER LANDSCAPING
Rock Work, Patios, etc. Lawn specialists. Terms. EV 2-8323

VAN VEEN
For Good Landscaping
Free Estimates EV 2-0827

A. BREFRIED LANDSCAPING
Free estimates, weed kill. 477-1929

BOORGAARS GARDEN MAINtenance EV 4-7941, EV 5-6027.

Lapidary

ROCKHOUND SHOP
1385 Hillside Ave. 388-5341

Lawn Service

POWER RAKING, AERATING, fertilizing, reas. rates. Free estimates. Bruno EV 5-9696, EV 3-3868.

Painters and Decorators

SPRING CLEANING?
Let professionals do it and avoid the mess. Satisfaction guaranteed. Painting and paint washing. Free estimates.
GREGG'S PAINTING
Contract Dept. EV 4-5023

ISLAND DECORATORS
Painters Paperhangers
Spray Painters
Plaster Repairs
CONVENIENT TIME PAYMENTS
Day EV 3-9059 Eves., EV 2-1479

CLARK & PATTISON
PAINTING CONTRACTORS LTD.
Brush or spray. Paperhangers. Texture and vinyl work. Will do all or part of any job. Paint store and rentals of all painters' equipment. Terms if desired. Phone EV 4-0443. 760 Princess Avenue.

SPECIAL RATES PAPER HANGing, painting and repairs, interior, exterior. Clean, fast, efficient. T. Harker, EV 3-8773.

QUALITY DECORATING AT REASONABLE COST
Here is your opportunity to get first class professional decorating at reasonable prices. Phone today for free estimate. EV 4-6532 (nights GR 8-6986)
Ted Hill-Tout, 1920 Oak Bay Ave.

WEBB & SON
EV 4-6827. Paperhanging, painting. Quick, clean, reliable. First-class workmanship. Thirty years' experience Victoria. Terms if desired.

LOW LOW PRICES
House painting, interior and exterior, remodelling. Work guaranteed. H. C. Contractors. Phone 477-4480 or 382-6479.

PAINTING AND DECORATING. Reasonable rates, satisfaction guaranteed. Terms. EV 3-7883. GR 9-3473

AT SPECIAL LOW PRICE
Your exterior painting will be expertly done. Call Douglas. EV 8-5761.

PAINTING AND DECORATING, no job too small or too large. Guaranteed workmanship. 477-6805.

HAVE BRUSH WILL PAINT
475-3087

Pawnbrokers

WE PAWN MOST THINGS—INCLUDING YOUR WIFE
For money in a hurry you can't beat Victoria's best-known PAWNBROKER. 617 Johnson Street. Phone EV 3-3512. Opposite Pet Shop.

Photo Engraving

PHOTO ENGRAVING
Half Tone, Line and Color Engraving, Commercial Art
649 Pembroke, just below Douglas
ISLAND ENGRAVERS
Phone EV 2-8831

Plasterers

PLASTERING, STUCCO AND REpairs. Free estimates. Reasonable rates. GR 9-4779.

E & R JOHNSON PLASTERING CO. 479-3533 or GR 9-4348.

Plumbing and Heating

PITT & HOLT LTD.
J. WELHAM, Prop.
Sheet Metal Work, Plumbing, Heating Installations, Oil Burners
802 Esquimalt Rd. EV 3-7413

S. H. BROWN, EV 2-2747, GR 9-5641. Repairs, copper piping. Remodelling, new houses.

JIM McGREGOR
EV 4-9457

Roofing, Insulation and Siding

DUROID ROOFING ROOF REPAIRS
25 Years' Experience
FULLY GUARANTEED
Free Estimates
No Down Payment — Easy Terms
ISLAND ROOFING CO.
1105 NORTH PARK
EV 5-5133, 384-0626

STEWART & HUDSON LTD.
NEW ROOFS - RE-ROOFING
SQUARE TABS - HEXAGON
The Name is the Guarantee
Free Estimate. No Down Payment
405 GORGE RD. EV 6-3211

VICTORIA ROOFING and INSULATION CO. LTD.
Asphalt shingles, cedar and shakes, gutters and wall tile.
917 Fort St. EV 2-2331

PARKER, JOHNSTON
1314 BROAD LTD. EV 2-9181
ROOFING - INSULATION at its very BEST. Over 50 years' combined experience to stand the TEST.

Swimming Pools

HAVE A POOL OF YOUR OWN. For a pleasant surprise on cost contact Island Pools. 385-5658.

Tree Service

CEDARDALE TREE SERVICE LTD.
N. E. HICKS
• Pruning • Spraying
• Feeding • Removal
INSURED
PHONE 384-8534

SCIENTIFIC PRUNING, SPRAYING, removals. Large shade and fruit trees. Power stump chipper. Insured. Chas. A. Cowie Tree Surgeons Ltd. EV 2-1676; eves. EV 3-1668

39 PERSONALS

ALCOHOLICS ANONYMOUS
Having trouble with your drinking? Contact Alcoholics Anonymous at EV 3-0415 or P.O. Box 1, Victoria, B.C. Confidential.

VISITOR TO CITY, MALE, 45, requires the company of a woman, age not important, to share inexpensive daytime outings. Victoria Press, Box 682.

LADY, 56, WOULD LIKE TO meet gentleman with home, for companionship. Victoria Press, Box 684.

40 BUSINESS PERSONALS

ANONYMOUS MARRIAGE BUREAU
Licensed
Discreet Personal Service
Completed Applications Filed Free
Post Office Box 337, Victoria
All enquiries are confidential

42 EDUCATION

— TUTORING —
Individual attention!!! by highly skilled tutors, can solve children's school problems; and quickly restore interest and confidence so necessary for a progressive scholar.
ALL GRADES
UNIVERSAL TUTORING COLLEGE
PHONE 386-3478

MALVERN (BOYS), WESTERHAM (girls) schools. Grades 1-12. Ph. EV 4-2923.

42 EDUCATION

SPECIAL PRACTICAL BUSINESS COURSES
Start any time. Individual instruction. Beginners, refresher and special courses.
SPROTT-SHAW SCHOOL
1012 Douglas EV 4-8121

ALL OR PART DAY SUPERVISION and fall kindergarten registrations. Central. 383-2852.

60 FUEL

Coal

COAL	COAL
Vesta Cobble, ton	$19.60
Stoker Blend, ton	$19.50
Gem Drumheller Lump, ton	$25.80
Comox Cobble, ton	$24.10

ROSE FUEL CO. LTD.
1700 Douglas St. Phone 383-1185

SPECIAL
PRES-TO-LOGS
Delivered to Driveway
$18 UNIT, 240 LOGS
10 sacks kindling $2.90
Williams Coal. EV 2-5538

SUMMER DISCOUNTS.
Top grades, long burning coal; Pres-to-logs. Richard Hall & Sons, 746 Fort Street. Since 1882. EV 4-1431

Oil

STOVE AND FURNACE OIL, metered delivery. Ideal Fuel Co. Ltd. EV 2-4622 EV 2-2832

Wood and Sawdust

SAWDUST FIR SAWDUST
Available right now.
Fill your bins in case of strike. By Blower or Bulk.

Fertilizer Sawdust
Double screened for barns and gardens. Larger quantities, reduced prices: by bulk or blower. Pres-to-Logs—pick-up or delivered.

DRY SHAVINGS
For barns and bedding
2 Units $6.45
3 Units $8.95
Guaranteed all year round.

IDEAL FUEL CO. LTD.
EV 2-4622 EV 2-2832

DRY FIR CORDWOOD
SPECIAL ONE WEEK
We, the only one, have best quality, 12-inch dry 100% Douglas fir cordwood, extra heavy. Ideal for open fireplace and furnace. Also 2-ft. and 12-inch stove wood.
Why do you struggle with wet, poor and cheap quality wood? We have dry and cleanest wood in town. All hand split. Immediate delivery.
1 CORD $11
2½ CORDS $18
5 CORDS $32
HILLCREST FUEL
EV 4-3015 ANYTIME EV 3-6379

WOOD — WOOD
DRYLAND FIR WOOD
(Never been in water)
Clean Slabs and Blocks
2½ Cords $14.95
DRY CEDAR BLOCKS
H.P. From Yard
3½ Cords $9.95
We Deliver Wood to Cobble Hill, Duncan, Shawnigan Lake and Surrounding Districts
BEST FUEL CO.
EV 4-5534

DRY CORDWOOD FIR
Douglas 100% fir, best quality.
Big loads, all hand-split.
2½ cords $18 5 cords $32
Dryland Fir Sawdust
For Kitchen and Furnace
Dryland millwood, 2½ cords $16
3 units Dry Shavings, $9
Kiln-dry planer ends, 2½ cords, $14
Cedar blocks, 2½ cords, $9
2-ft. mill wood, 2½ cords, $14
Fertilizer Sawdust, 3 units, $9
DHILLON FUEL CO.
EV 3-3811 and EV 2-0459

KILN-DRY FIR PLANER ENDS
Best quality hand loaded, 2x4, 2x6, 2x8, etc. Very clean. Guaranteed no sawdust or bits of bark. Stove lengths. Highly recommended for kitchen stove, fireplace, furnace. Wood is dry enough for immediate use.
SOOKE FUEL CO.
EV 2-2211 EV 3-5905

SPECIAL SALE
DRYLAND FIR
For furnace, fireplace or kitchen
Ready to burn
2½ CORDS FOR $15
HEMLOCK SAWDUST
For garden and farm.
2 UNITS $6
3 UNITS $8.50
IMMEDIATE DELIVERY
O.K. Fuel EV 4-2452

61 BUILDING SUPPLIES

FOR THE GARDENER AND HANDYMAN

Stepping stones, from	35c
Garden stakes, bdle.	50c
Bird baths	$7.50 and up
Garden Lime, special, 45 lbs.	$1.00

Quick Mix Concrete and Topping
Albitol—for permanent bond between old and new concrete surfaces.
Mixers and tools—for all trades
Open Saturdays till 1 p.m.
Come in and browse

ISLAND BUILDING SUPPLY COMPANY LTD.
575 Gorge Road East Ph EV 2-5178
Opposite B.C. Hydro Bus Depot

12'x20' Garage, $148 plus roofing
BOAT LUMBER
• SPRUCE • OAK
• YELLOW CEDAR
• MARINE PLYWOOD
50 ft. picket fencing, complete . $18
50 ft. picket fencing, 30" high . $15
SAANICH LUMBER YARDS
3041 Douglas Street EV 5-2486
Open Six Days a Week

BRIDGE LESSON

By OSWALD JACOBY

Experts are much luckier than average players. If you don't think so, look how unlucky South was.

He ruffed the opening club. One trump lead picked up both adverse trumps and South led the ten of diamonds.

NORTH 4
♠A 8 5
♥8 7 5
♦A Q J 2
♣Q 8 7

WEST
♠7
♥A Q 9 3
♦9 6 5
♣A K 6 5 4

EAST
♠2
♥J 10 4
♦K 8 7 4
♣J 10 9 3 2

SOUTH (D)
♠K Q J 10 9 6 4 3
♥K 6 2
♦10 3
♣None

Both vulnerable

South	West	North	East
4♠	Pass	Pass	Pass

Opening lead—♣K.

The finesse lost to East's king and back came the jack of hearts. South had to lose three heart tricks and his contract.

A really expert South would not have run into all that bad luck. He could have done nothing against a diamond opening, but West had made a normal king of clubs lead. This gave South a chance to insure his contract by means of an avoidance play. South should have discarded a diamond on the king of clubs.

Then, after trumps were drawn, South could play ace queen of diamonds from dummy. East would cover with the king, whereupon South would ruff and enter dummy with a trump in order to get rid of one losing heart. He would lose two hearts later on, but two hearts and one other trick aren't enough to set a four spade contract.

In case West held the diamond king, expert South would still make the hand. He would discard one heart on the diamond queen. West would take the diamond king and one more trick for the same total of three.

BEST LITTLE SALESMAN WE KNOW—A CLASSIFIED AD—TRY IT TODAY—PHONE 382-7211

61 BUILDING SUPPLIES

STEWART & HUDSON LIMITED
BUILDING SUPPLY CENTRE

SALE PRICES

ON LARGE 4x8 SHEETS PLYWOOD
Buy now while present stocks last. Increased manufacturer prices soon in effect. Prices good only until August 1.

Unsanded Sheathing	4 x 8 Panels	Factory Sanded
$2.19	5/16	$2.99
2.53	⅜	3.98
3.49	½	4.96
4.32	⅝	5.92
5.22	¾	6.78

Wallboard—Large Selection
¼x4x8 P.V. Hardboard $2.25
⅛x4x4 P.V. Hardboard .... .98
¼x4x8 P.V. Hardboard 3.35
¼x4x4 Squaretex Golden Glint 2.15
¼x4x8 Economy Woodgrain 5.95
⅝x4x8 Ranch Wall No. 2 ...... 4.45
⅝x4x8 Mark 7 No. 2 ...... 4.45
⅝x4x8 Weldtex No. 2 ...... 4.45

Roofings and Shingles
165 lbs. Hexagons, 100 sq. ft. .. $10.95
210 lbs. Square Tabs, 100 sq. ft. .. 12.65
45 lbs. Smooth Roofings 3.40
55 lbs. Smooth Roofings 4.25
90 lbs. Slate Roofings 5.75

Lumber Values
1½x10 Suburban Cedar Forest Siding, per 100 BM ...... $ 4.50
1x8 Suburban Cedar Ranch Panel, per 100 BM 6.50
⅝x8 Select Bevel Siding, 100. 10.50
⅝x10 Select Bevel Siding, 100. 12.00

Save on Short Lumber
2x4—6, Cedar 19c
2x6—6, Cedar 29c
2x8—6, Cedar 39c
2x10—6, Cedar 49c
2x12—6, Cedar 59c
Large Stocks Cedar Boards, Planks at Bargain Prices for all types of exterior work — Summer Camps, Wharfs, Buildings, Garage floors, etc.

Biggest Savings on Paint
Quality Guaranteed
By Monamel

	Gallons	Quarts
Interior Latex	$5.50	$1.75
Interior Semi Gloss	5.95	1.99
Exterior Latex	5.50	1.75
Exterior Low Lustre	5.95	1.99
Exterior Porch	5.50	1.75

Big Specials
Water-Stained Ceiling Tiles — grey fissuretone pattern 12" x 12" size. Attractive Acoustic and Decorative Reg. Price, Each, 20c Sale Price, Each 10c
Cedar Compost Boxes—Extra-Large Size 2" Red Cedar, 48" x 72", Pre-Cut ...... $ 8.95
Red Cedar Picnic Tables, 2" Thick, Seats 6, pre-cut and drilled, quick to asemble, Real Value 12.95
Large Plywood Kayak Kits, all pre-cut, includes glue, screws, 13.95
30-Day Charge Account—Budgets—Revolving Credits—Financing

STEWART & HUDSON LIMITED
405 Gorge Road EV 6-3211
Open All Day Saturday
Free Easy Parking

CUBBON LUMBER BUILDING SUPPLIES NOW 2 LOCATIONS
1720 Cook St. EV 6-5161
515 Alpha St. EV 6-3288

TOPLESS!!!
for price and quality
WALLBOARD SPECIALS!
4x8x3-16" V'd Pre-fin. Mahogany 3.95
4x7x3-16" V'd Pre-fin. Mahogany 4.95
4x8x¼" Plain Sen 7.50
4x8x¼" Pre-fin. Sen V'd 7.95
4x8x¼" P.V. Hardboard 2.15
4x8x⅜" Gray Gyproc 1.99

MAHOGANY DOORS!
Some SPECIALS in Stain Grade
2'0"x6'6"x1⅜", each 4.95
2'4"x6'6"x1⅜", each 5.30
2'6"x6'6"x1⅜", each 5.50
2'8"x6'6"x1⅜", each 5.75

STUCCO OR FENCING WIRE!
1½" Mesh, 5 rolls or more, ea. 10.95
1½" Mesh, 1 roll, each 11.95
1" Mesh, 5 rolls or more, each 7.95
1" Mesh, 1 roll, each 8.95

RAIN! RAIN!
3x4 Clear Fir Gutter, per lin. ft. .33
4x4 Select Cedar Gutter, per lin. ft. .... .28
5x5 Select Cedar Gutter, per lin. ft. .... .42
45 lb. Rolled Roofing, Reg. 3.85, Spec. 3.50
55 lb. Rolled Roofing, Reg. 4.75, Spec. 4.35
90 lb. Rolled Roofing, Reg. 6.50, Spec. 5.85
Permax Saturated Sheathing, Special 2.67
4 mil. 1000' Polyethelene, roll 14.95
2 mil. 1500' Polyethelene, roll 12.50

SPECIALS FOR EVERYONE!
2x4x8' Economy, 50 pcs. 10.50
2x4x10' Economy, 50 pcs. 12.50
2x4x12' Economy, 50 pcs. 15.00
2x6-R/L No. 4, per 1000 ft. lots 29.00
1x8 Shiplap No. 4, per 1000-ft. lots 29.00

MAHOGANY CASING!
1x2, per set, Reg. 1.97, Spec. 1.25

DOOR JAMB!
Paint Grade Door Jamb, 1⅜" Rabbett, set 2.75

Both Stores Open Six Days A Week to 5:30 p.m.

CUBBON LUMBER BUILDING SUPPLIES

SHAWNIGAN LUMBER YARDS LTD.
"Quality at the right price"

CRESTWOOD CABINETS
These attractive cabinets are now supplied all assembled, ready for installation. Three attractive finishes, birch, maple and walnut. Let us help you plan either a new kitchen or remodel your old one. No obligation.

SALES BARN SPECIALS
48"x48" ½" Golden Tone ceiling tile, each $2.08
4'x6' ½" 5-ply D sheathing .. $2.80
4'x6' ½" 5-ply D sanded $4.65
These half-inch sheets are just right for fracture boards.

PANELAIRE FILIGREE HARDBOARD
Three patterns on display.
18"x72" $5.75
24"x48" $5.75
24"x72" $8.25
All the accessories for easy installation of room dividers, screens, planters, etc., available.

SHAWNIGAN LUMBER YARDS LTD.
2000 Government Street
EV 2-7261

FRAMING LUMBER
BUY WHOLESALE AND SAVE
2x4, 2x6, 2x10, etc. S4S, 8 to 20-ft. lengths, $35 per M. Also 1x6, 1x8 shiplap.
SPECIAL DISCOUNT ON LARGE ORDERS. CONTRACTORS GET OUR PRICES BEFORE BUYING.
HOME LUMBER EV 2-2211

61 BUILDING SUPPLIES

S. J. PEDEN LTD.
BUILDING SUPPLIES

SPECIAL ! ! !
Paint Grade Door Jamb, 1⅜ rabbett, Set $2.75

MAHOGANY DOORS
Excellent stain and paint grade. All sizes available.
2'0"x6'6"x1⅜" and under, ea. $4.95
2'4"x6'6"x1⅜", each 5.30
2'6"x6'6"x1⅜", each 5.50
2'8"x6'6"x1⅜", each 5.75

PLYWOOD SPECIALS
4x8x¼ V'd Panawall, prefinished 5.20
4x7x3/16 V'd Mahogany 2.95
4x8x3/16 V'd Mahogany, prefinished 3.95
4x8x¾ Rotary Mahogany slightly damaged 11.75
4x8x¾ Ribbon Mahogany, slightly damaged 12.25
4x7x¼ Shina (Birch) 5.25

CORRUGATED PLASTIC PANELS
Yellow—Green—White—Clear
26"x8' Panels, only 3.49
Ideal for your patio, sundeck or awnings.

FLOOR TILE
Top quality, heavy gauge Vinyl Asbestos, tile 15c

POLYTHENE FILM
2 mil., 500 sq. ft. roll $3.95
2 mil., 1500 sq. ft. roll $12.50
4 mil., 500 sq. ft. roll $7.50

NOW OPEN
ALL DAY SATURDAY
TERMS AVAILABLE

S. J. PEDEN LTD.
2855 Quesnel St.
Between Market and Topaz
One Block East of Douglas
Phone 386-3464

MOORE & WHITTINGTON LTD.

HOLIDAY CABIN WALL PANELS
Special buys on panels for Holiday Cabins or Recreation Rooms
5/16x4x8 Standard Canfogite $2.59
3/8x4x8 Sanded Weldtex $3.59
3/8x4x8 No. 2 Mark 7 .... $4.11
¼x4x8 "Pine" Pioneer ply $6.22
¼x4x8 "Pine" Pioneer ply prefinished $7.80
¼x2x8 No. 2 Red Makore, Gunstock finish, 3" grooves, each $7.85
• • •
Weekdays 8 a.m. to 5 p.m.
Saturdays 8 a.m. to noon
Off Bay Just West of Government Street
2614 Bridge 386-1331

SUPPLIES FOR BUILDERS
Do It Now—Quick Service
Budget Terms
INSULATION
HARDWARE, PAINTS
HARDWOODS
MARINE PLYWOODS
BOAT LUMBER
Easy to Park
R. A. GREEN LUMBER CO. LTD.
2891 Douglas St.
Phone 385-9774 and 5

WHY PAY MORE?
Hexagon shingles, 165-lb. No. 1, Six colors and blends, 100 sq. ft. $9.99
45-lb. roll roofing $3.25
55-lb. roll roofing $4.25
90-lb. Mineral surface $5.49
1"x8" Random Economy, M. .. $27.50
2"x4"—8' Economy, each 19c
2"x4" Random Economy, M. .. $29.50
1½"x10" "Forest siding", smooth face, No. 3, 1000 BM $45.00
4"x4" Cedar gutter, lin. ft. 25c
2"x10' Galvanized downpipe .. $1.19
4'x8' Gyproc Panels, white $1.99
4'x8'—¼" D sanded plywood $2.65

LANGFORD BUILDING SUPPLY
GR 8-1724
940 Goldstream Ave.
Open Seven Days a Week
9 a.m. to 5:30 p.m.

When You Build specify
WESTERN RED CEDAR BEVEL SIDING
• • •
BRITISH COLUMBIA FOREST PRODUCTS Limited
Victoria Sawmill Division

We Now Deliver READY-MIX CONCRETE
6 Days Weekly
Monday Through Saturday
BUTLER BROTHERS SUPPLIES
409 Bay St. Keating Crossroad

JOGINDAR LUMBER CO. LTD.
LUMBER—BUILDING SUPPLIES
1060 GOLDSTREAM AVE.
GR 8-3621 GR 8-1024

FOR SALE — USED, ROUGH, 2x6 and 2x12. All lengths. Also approximately 1,000 bricks. 10080 5th St., Sidney. GR 5-1660.

SAND AND GRAVEL, ROAD gravel and clay fill. OK Trucking Co., 760 Topaz. EV 5-1812.

62 FURNITURE

WE NEED ROOM AT HOME, DURING OUR AUGUST SALE LOOK THESE OVER
1 Beige chester bed $98.00
1 3-seater chesterfield $79.95
1 5-piece kitchen set (chrome) $45.00
4 chrome chairs $15.95
1 only excellent chesterfield. A real buy. Only $85.00
1 drop leaf walnut table $45.00
1 7-piece dining room suite (blond) Nice condition $119.00
3-piece rattan chesterfield $149.95
EASY TERMS—FREE DELIVERY
HOME FURNITURE
825 Fort Street 382-5138

HOLLAND BROS. & CO.
New and Used Furniture
824 Fort Street Phone EV 3-0913

SPECIALS
Chef Master full size rangette $37.50
Modern 2-piece chesterfield suite $139.50
Garden umbrella (8 rib) and metal table $39.50
Twin beds complete and Mr. and Mrs. dresser $145.00
Chrome drop-leaf table and 2 chairs $34.50

CLEANING
3-pce chesterfield cleaned, demothed, in your own home from $17. All work guaranteed. We also clean carpets. Call Ambassador Home Service. EV 3-5532.

PANDORA FURNITURE
Single Hollywood beds .... $22 to $29
Chrome suites .... $21 to $52
Refrigerators .... $37 to $75
Bedroom suites .... $85 to $95
1060 Pandora, near Cook. EV 3-6319

BRITISH UPHOLSTERY SHOP
1403 Broad Street. We will gladly call at your home with patterns and give free estimates. Slipcovers our speciality. EV 5-2222.

DRAPERY REMNANTS
Up to 50% reductions. Simpson-Sears, 734 Yates St. 386-3161.

FINEST RE-UPHOLSTERING—Call EV 2-5111 for free estimates. Standard Furniture, 737 Yates.

62 FURNITURE

MAYNARDS
BONDED
AUCTIONEERS
since 1900
Contents of homes purchased for cash or cash advances made on consignments for auction.
731 JOHNSON ST.
EV 6-5191

LUNDS AUCTIONS
Tuesday and Saturday
ALL HOUSEHOLD FURNISHINGS, TOOLS, CARS, BOATS, ETC.
PHONE FOR FREE APPRAISAL
926 FORT ST. EV 6-3308

KILSHAWS AUCTIONEERS
Buy — Sell
Cash
Guaranteed Appraisals
1115 Fort EV 4-6441

B B B B B B B B B B B B B B B
SPECIALS IN USED AND NEW FURNITURE!!!
4'6" Sealy "Majestic" Mattress, Reg. $39.50 $29.98
4'6" Sealy "Morning Glory" Mattress, Reg. $44.50 $32.50
4'6" "Cosy Quilt" Mattress, Reg. $49.00 .... $37.50
4'6" Sealy Waldorf Mattress, Reg. $49.00 .... $38.96
FREE DELIVERY
EASY TERMS
FREE PARKING
STANDARD FURNITURE BARGAIN BASEMENT
Scollard Bldg., View Street
EV 2-5111
B B B B B B B B B B B B B B B

SINGLE SPRING-FILLED ROLL-A-Way bed, perfect condition, half price. EV 6-3886.

¾-PANEL BED, SPRING-FILLED mattress, almost new. GR 9-3104.

63 MUSICAL INSTRUMENTS

HALL & FAIRFIELD MUSIC CENTRE
Everything in Music
* MUSICAL INSTRUMENTS
* PIANOS AND ORGANS
* SHEET MUSIC
* RECORDS
* COMPLETE REPAIRS
* MUSIC LESSONS
* RENTAL PLAN
Open Wednesday Afternoons and Friday Evenings
728 Fort EV 5-8342

PIANO SALE
Used pianos from $195. Quality Spinet pianos. Rental returns, regularly $750, now $595. Rent to purchase
FLETCHER BROS.
2020 Douglas St. 383-0248

BERNIE PORTER MUSIC STUDIO CLOSED for renovations. Scheduled lessons as usual or phone EV 2-9542. RE-OPENING August 17th 1724 Douglas St.

ONE ONLY WILLIS PIANO, WALnut, demonstrator model, 40" high, direct blow action, with bench, $577. Trades accepted, budget terms, fully guaranteed. Woodward's Music Centre, 2nd floor Mayfair. Phone 386-3322.

PIANOS EXPERTLY TUNED AND repaired. Player pianos a specialty. Freeman. GR 9-6440.

63A MUSIC TEACHERS

MUSIC LESSONS ON ALL INSTRUMENTS
HALL & FAIRFIELD
728 Fort Street EV 5-8342

PROFESSIONAL INSTRUCTION GUITAR
Bernie Porter Music Studio
1724 Douglas EV 2-9542

STUART WALKER, R.M.T.A.
Piano Studio: Classical to all ages.
174 Beach Drive 385-1002

64 TV, RADIO SALES AND SERVICE

KENTS LTD
REPAIRS
TV — Radios — Record Players
RENTALS
TV — Radios — Record Players
Tape Recorders
SALES AND SERVICE
RCA Victor — Philips — Zenith — Electrohome.
KENT'S LIMITED
742 Fort St.
Sales 383-7104 Service 383-3513

RENT PORTABLE TV
1965 19" Admiral TV with stand and antenna, also remote control for hospital use. Rent by week or month. Butler Brothers Appliances, EV 3-6911. 1720 Douglas (opp. the Bay).

$15 TV SERVICE CHECKOVER
Includes—pickup, delivery and complete overhaul (parts extra) using the latest analyzing equipment and serviced by qualified technicians. Butler Brothers, 1720 Douglas St. EV 3-1511.

USED TV — $59.50
Reconditioned with 6 months money-back guarantee. Quadra Appliance Servicentre, 3514 Quadra Street, EV 5-6422.

BUILD YOUR OWN HI-FI. LARGE stock of kits. Speakers, grill cloth. We instruct you. Williamson's Camera & Hi-Fi, 666 Fort Street.

TELEVISION SPECIALIST
Authorized Zenith color sales and service centre. Harley Taylor, 2047 Oak Bay Ave., 383-3914.

$660 STEREOS SELLING FOR $475. Quadra Appliance Servicentre, Ph. EV 5-6422.

GE 9" PORTABLE TV, $30. PH. EV 3-1000 or EV 5-6101.

65 MOTORCYCLES

HOLIDAY TIME IS HONDA TIME. It's Nifty — It's Thrifty Buy a Honda 50 Les Blow's Motorcycle Sales Ltd., EV 4-7843.

BSA SUNBEAM MOTORSCOOTER, 250 c.c. Excellent condition, $300 or offer. GR 8-1295, GR 9-3567.

HONDAS DELIVERY FROM STOCK —Brooklands Motorcycle. EV 3-5926.

DEMONSTRATOR SALE, AMOR Sales Ltd., 386-3033, 1518 Pandora.

FOR SALE — MOTORCYCLE, $75. 386-2364

64 YAMAHA MOTORCYCLE, NEW, $250. GR 9-8052 after 6.

FOR SALE — HARLEY, HAND clutch, foot shift. GR 9-3776 after 6.

66 BICYCLES

BICYCLE SALE NOW ON
Bicycles made by Raleigh, 3-speed $39.50; 3 bicycles at $12.50 each. Electronic Bike Shop. EV 5-9813 702 Johnson.

ALL THE BEST BIKES COME from Robinson's. See the new CCM "Continental 64". It has everything. 1307 Broad St., EV 5-3429.

NEW AND USED BICYCLES. REpairs Russ Hay 1320 Government

GIRL'S 3-SPEED RALEIGH, A-1 condition, $30. EV 2-5957.

67 STOVES AND FURNACES

ATTENTION
Sawdust and Coal Users
Why put up with hand-fired heating any longer?
Be Modern
Install an automatic oil furnace NOW (for a lot less than you would imagine). Call Vern Bruce at Harknett Fuel Ltd. for a free estimate. Days EV 4-9381, nights GR 4-2429.

"CYCLOS"
For Economy
A Cyclos Oil Range will give you
* Heat.
* Hot water.
* Controlled-heat cooking.
* Up to 20% savings on fuel.
C. TAYLER
707 Johnson St. EV 3-3281

CYCLOS OIL RANGE, $40; GAS space heater, $60; 2 gas ranges, $35 and $40. Top condition. EV 5-8265 or EV 3-4809.

CYCLOS OIL STOVE, WATER tank, drum and stand, piping. Phone 384-1819.

RANGE AND FURNACE REPAIRS —boilers and Cyclos oil burners installed. 477-4912.

24-IN. PROPANE STOVE, LIKE new, $75. 477-3736.

40-INCH FRIGIDAIRE ELECTRIC range, excellent condition. 479-1478.

71 FARM IMPLEMENTS

BUTLER BROTHERS TRACTOR SHOP
Headquarters for Proven
J. I. CASE
Tractors and Farm Equipment
Keating X Road GR 4-1121

Gehl Flail-type Forage Harvester $695
1953 Ford Tractor $1,295
1958 Ferguson Tractor $1,695
Mayhew, Strutt & Williams Limited
2312 Douglas Street 384-3922

RANSOM CRAWLER TRACTOR, hydraulic, good condition. Oak's Poultry Farm, 880 Downey Road. GR 5-2485.

73 TOOLS FOR RENT

Rototillers — Compressors
Rock Drills — Concrete Breakers
Pumps — Space Heaters — Mixers
Floor Sanders and Polishers
Alf Becker
2981 Tillicum EV 4-6414

MIXERS, WELDERS, SPRAYERS, etc. 357 West Gorge. 382-7741.

74 GARDEN SUPPLIES

Fertilizers

MANURE AT FARM, 50c PER bag; 5 bags delivered, 60c per bag. SIDNEY DUCK FARM GR 5-1412

Plowing, Rotovating and Cultivating

C. STARCK (FIFTH YEAR) ROTOvating, lawns, etc. Tall grass cut. Priced to suit everyone. GR 9-3157, EV 3-1034.

FLECK AND HOSKIN. HAY CUT, raked and baled. Roto, level, plow, Post holes. GR 9-2285, EV 4-6328.

FRED'S CUSTOM ROTOVATING. Post holes. Phone GR 4-2424.

CARLSON'S TRACTOR. ROTOVATE, level, light clearing. GR 9-2043.

COOPER'S TRACTOR, ROTOVATE, grade, plow, mowing. EV 2-9316.

DON'S TRACTOR SERVICE. PLOW, mowing, rotovate, level. GR 7-3913.

ANDY'S TRACTOR — ROTOVATE, plow, level, clear, mow. GR 9-6529.

Seeds, Bulbs, Plants, Trees and Shrubs

HEATHER IN BLOOM, 35c EACH. Not Sunday. 3615 Richmond.

Top Soil, Rocks and Fill

SOIL — SOIL — SOIL
Available again, our best farm loam. Hundreds of satisfied customers.
A. R. HULL AND SONS
478-1010

SHREDDED PEAT SOIL—GARDEN sand, manure, gravel, fill. Soil and manure by the sack. E. Nixon Ltd., GR 9-1637.

CLEAN FILL, ROAD GRAVEL, top soil. O.K. Trucking Co. Ltd. EV 5-1812.

BROWN LOAM TOP SOIL, MAnure, Road Gravel, Cement gravel, Fill. GR 8-2521 after 6.

FREE FILL
Must be taken away immediately. 1150 Hadfield Road.

79 SPORTING GOODS

Rent a
TANDEM BICYCLE
for the weekend
75c per hour
MARSHALL-WELLS
724 Fort EV 4-1021

SKIN DIVERS
Largest stock in B.C. At reasonable prices. Frank White's
SCUBA SHOP
1819 Douglas ½ block from the Bay

RIFLES — SCOPES — MOUNTS
Brno 22 Hornet and scope $99; Gaspar 16 ga. dble. $55; Sav. 22/410 O. & U. $45; Browning 12 auto $99; Beretta deluxe 12 O & U $195; Sav. 12 auto $79; Custom BSA 30/06 $69; 12 ga Higgins pump $49; Win. 30/30 $65; 16 Fox dble $89.
Don't Delay
Choose now and Save
Robinson's
1307 Broad EV 5-3429

F. BEHNSON GUNSMITH
623 Johnson EV 5-5651
Guns Bought and Sold

FISHING RODS ON SALE, 25% OFF
GAR TAYLOR SPORTS SHOP
917 FORT ST.

80 BOATS AND MARINE

GUARANTEED USED MOTORS
1959 Johnson, electric, 35 h.p. .. $375
1959 Johnson 18 h.p. $250
1961 Johnson 40 h.p. $425
1960 Johnson 40 h.p., electric, with generator $425
1960 Johnson 40 h.p., electric .. $385
1957 Johnson 35 h.p., long shaft, electric, with generator $225
2 long shafts, 1957 30-h.p. Mercurys, electric, with generator and controls. Both for $685
1963 35-h.p. electric Mercury .. $570
1959 35-h.p. Gale, electric $325
1959 15-h.p. Mercury $205
1958 35-h.p. electric West Bend with controls $215
1956 5½-h.p. Evinrude $125
1954 25-h.p. Johnson (no tank) .. $85
MULLINS MARINE SALES LTD.
845 Yates EV 2-1928

USED OUTBOARD CLEARANCE
61 Evinrude, 10-h.p. $245
62 Mercury 250, 25-h.p. $345
55 Mercury, 40-h.p. $140
56 Johnson, 30-h.p. .... $ 95
55 Johnson, 25-h.p. .... $ 80
57 Scott, 3-h.p. .... $ 35
58 Mercury Mark 28, 22-h.p. .. $170
62 Johnson, 40-h.p., manual $435
63 Johnson, 40-h.p., manual $495
58 Johnson, 50-h.p., electric $465
Open 6 Days—8 a.m. to 5:30 p.m.
ANGUS MARINE
2220 Douglas EV 4-7431

WEEKLY SPECIAL
15' runabout, fiberglassed bottom, 6'6" beam, good skiing or fishing unit. Bargain price only $495.
CANADIAN EXPLORER trailers
OAK BAY MARINE
1327 Beach Drive EV 5-5522

SEA SNARK
Victoria's newest sailing adventure. Standard model, 11-ft, complete with sails, ONLY $120
HARO MARINE
6459 Pat Bay Highway 474-1717

M M M M M M M M M M M M M
16' Brandlmayr cabin cruiser — 35-h.p. Evinrude engine, plus auxiliary. First-class condition $1,295
MERCURY MARINE
736 Cloverdale EV 5-9922
M M M M M M M M M M M M M

BOAT COVERS AND CONVERTible tops, custom made, or we sell a complete line of do-it-yourself materials. Boat duck, tubing, and fittings and fasteners. Canvas boat decking, up to 9' wide. Victoria Tent & Awning Co., 831 Fisgard.

OUTBOARD MOTOR REPAIRS
Mercury, Johnson and Evinrude. Lawn mower and air-cooled engines. Parts and Service
MULLIN'S MARINE SALES LTD.
845 Yates Street EV 2-1928

NEW SEAGULLS IN STOCK
3-hp $169; 5-hp $195; 7-hp $217. 10% down, $10 mo. Some used motors. Fully GNTD. ALL FIRST-PULL STARTERS.
BOSUN'S LOCKERS, 580 Johnson

LEAVING COUNTRY, MUST SELL 18' cabin cruiser, twin 35 electric starts. Fully equipped including trailer. $1,500 or best offer. For further information call 478-3510.

19' SPENCERCRAFT, COMPLETEly cello-finish fibreglass, solid mahogany cabin. Perfect boat for skiing or fast day cruising. GR 7-4087, EV 5-5183.

CLINTON, TECUMSEH AND BRIGGS-STRATTON small engine parts at B.C. POWER MOWER SALES
832 Fisgard EV 2-6513

18' CLINKER INBOARD, SHELTER cabin, 9-hp Briggs. Sell cheap or trade smaller outboard boat. 7005 Brentwood Dr., Brentwood. Phone 474-2258.

FOR SALE 11' PLYWOOD BOAT, 1959 5½-h.p. Johnson, paddles, life jackets and cartop carrier. Phone GR 9-6344.

12' BOAT FOR SALE, NEW '63 7½-h.p. outboard (no hours), oars and oarlocks, trailer winch, $350. EV 4-7294 after 5.

First-class repairs to all makes of outboards.
VAN ISLE OUTBOARDS, Sidney. GR 5-2665. Phone anytime.

BOAT BUILDING, WOOD AND fibreglass repairs. Marine ways.
OAK BAY BOATWORKS
1327 Beach Drive 383-1363

SCOTT 25-HP ELECTRIC, CONtrols and tank, in good condition. Also plexiglas wrap-around windshield, running lights, etc. EV 5-4804.

19-FOOT NORCRAFT SPEEDBOAT, Ford V-8 motor.
ORR MARINE DISTRIBUTORS
140 Kingston Street EV 2-5813

LOCAL TRAILER FACTORY
SAVE FROM $75 - $150
Al's, Bay at Catherine. 383-8233.

16-FT. PLYWOOD CABIN BOAT—25 electric outboard with controls. Good condition. $450. EV 3-0420.

13-FT CLINKER BOAT, ALL COPper rivetted, Wisconsin motor. Good condition. Ready to go. 475-1555.

7'4" PRAM DINGHY, NEW, FIBERglass seams, oars, oar locks, $50. EV 4-9509.

CANOE COVE MARINA LTD.
BERTRAM BOATS
Swartz Bay, GR 5-2612, Sidney, B.C.

15½-FT. SNIPE SAILBOAT, EXcellent condition, new Dacron sail, $475. EV 5-0623.

BOAT TRANSPORTATION SERVICE
VAN ISLE MARINA
Steve Dickinson, GR 5-1138, Sidney

10' FIBERGLAS CARTOP BOAT, 1960 7½-H.P. Scott with cruise tank. GR 9-4656 after 5:30.

FACTORY-BUILT INBOARD, Briggs & Stratton engine and reverse, $250. EV 4-4223.

12' FLAT-BOTTOMED BOAT, NICE shape, 12-h.p. Viking outboard and trailer, $300. Cash. 477-2905.

TRAILER HITCHES INSTALLED. Reasonable. GR 7-3354.

10' FLAT-BOTTOM FIBREGLASSED plywood boat, $80. EV 2-4586.

7½-H.P. BRIGGS & STRATTON, New, $125. 386-1545.

30-H.P. EVINRUDE, VERY GOOD condition. Reasonable. 475-2967.

FOR SALE — LARGE RUBBER raft with pump and oars. 478-3642.

TRAILERS $70 UP
Bob McClure 478-2342

18-FT. SAILBOAT, FAST AND SEAworthy. Like new, $350. EV 2-5038.

18-FT. BOAT WITH HEADS. EV 3-4363

WEST BAY MARINA
453 Head Street EV 5-4532

81 TIMBER

WANTED—FOREST LAND IN THE coastal area of B.C. F. G. Rainsford, 923 Fort Street, EV 5-2446.

WANTED — FIR OR BALSAM standing or felled timber. Perry Bros. GR 8-4227 or GR 8-2590.

82 MISCELLANEOUS FOR SALE

THISTLE BABY CARRIAGE, WILL convert to car bed or stroller, $17. 384-7634.

WHITE WEDDING GOWN AND matching headpiece. GR 5-2545.

AMPLIFIER, PRE AMP SPEAKER and Garrard record player. EV 4-4286.

82 MISCELLANEOUS FOR SALE

THINKING OF BUILDING A SWIMMING POOL?
For free estimates phone or come in person.
Select yours from our wide range of styles.
Agents for JACUZZI Equipment and Supplies
W. R. MENZIES & CO. LTD.
Victoria's Swimming Pool Specialists
911 Fort EV 3-1112

New and Excitingly Different from Spain
FLOR DE BLASON
By MYRURGIA
* Cologne
* Dusting Powder
* Soap
VICTORIA PHARMACY
1000 Douglas 388-4228
"By the Bentall Bldg."

LADIES' ELASTIC HOSE
In addition to providing full, pain-relieving support, Elastic Hose are both fashionable and flattering; your veins are concealed; your legs have their natural, lovely appearance. We offer a large selection of elastic stockings priced to fit every need.
SURGICAL SUPPLIES LTD.
(Div. McGill & Orme)
1012 Broad EV 4-8433

WHEEL CHAIRS FOR SALE OR RENT
OWL DRUG
Fort and Douglas EV 5-6761

COMPLETE SHOWER, $20; COMbination 3-speed radio and record player, $44.50; chrome suite, $37.50; Westinghouse frig, $35; bedroom suite, $69; chesterfield, $18; chest of drawers, $17; records, 45s, 10c; books, 10c and 25c; assortment of camping pots and pans. People's Trading Post, 2510 Trans-Canada Highway. GR 8-3933.

"PRICE IS RIGHT"
Door Closers Repaired
Trunk and Suitcase Locks Repaired
Combinations Changed
KEYS FOR EVERYTHING
Saws — Knives — Scissors Sharpened
PRICE'S KEY SHOP
847 Fort Street EV 4-6221

WHILE THE CAT'S AWAY!
These mice will play a tune that's music to your dollar-saving ears. We, the staff, have full control to give you bigger allowances and lower prices to rack up TV sales while the boss is on vacation. Try us! Butler Brothers, 1720 Douglas (opposite the Bay). EV 3-1511.

SLIGHTLY DAMAGED, PRICE REduced, McClary-Easy aluminum-lined 700-lb food freezer, de luxe styling, warning light, interior light, fiberglass insulation, 3 baskets, 2 dividers, now only $255. Butler Brothers, 1720 Douglas (opp the Bay). EV 3-1511.

$65 AT BUTLERS — IT'S LOWpriced, it's clean, it's small, it's convenient. It's a QuicFrez refrig with large freezer, 51" high x 24" wide. Butler Brothers, 1720 Douglas (opposite the Bay). EV 3-1511.

CLEARANCE SALE OF ALL 1964 Westinghouse TVs and stereo units to make room for 1965 models. Generous trade-ins. Easy terms. Delta Electric, 714 Cormorant St. 384-7416.

1 ONLY WOODS DE LUXE 22-FOOT chest freezer. Reg. $359.95, now only $289.95. 1 only Woods de luxe chest freezer, 16-foot. Reg. $299.95, now only $229.95. Kent's Ltd, 742 Fort St. 383-7104.

BEST QUALITY PAINT FOR SALE. See us for the right paint for the right job. All painter's equipment for rent or sale. Clark & Pattison Painting Contractors Ltd., 760 Princess, 384-5421.

REBUILT VACUUM CLEANERS
Floor polishers, etc. One year "as new" warranty. Largest selection in town. Unsurpassed value. Cash or Credit. ABC Electric, 821 Fort St. EV 4-3113.

1952 PONTIAC SEDAN, $175. 38" electric stove, $35; dining room suite, $65; 5-piece chrome set, $25; chest of drawers, $20. Other miscellaneous. EV 5-4239.

MAGI-KOATER FILL TYPE ROLLer kits, regular $5.95, special, while they last, $3.95. Sherwin-Williams Store, 1314 Douglas Street. Phone EV 4-3013.

SHU-MAK-UP
40 different hues, glitters and lustres for shoes, bags and accessories. Hillside Pharmacy, 2667 Quadra at Hillside. EV 4-1632.

FIX THOSE LEAKING CORNERS on your eavestroughs with Thiocaulk. Stays permanently flexible—won't dry up and fall out. Industrial Plastics Ltd., 506 Fort.

PICK YOUR OWN STRAWBERRIES and raspberries. 15c and 20c a lb. 364 Walton Place, off Oldfield Rd., GR 9-1070.

WE NEED 25,000 USED FLASHbulbs, 2c trade-in each. Mayfair Cameras, Mayfair Shopping Centre.

THOR WALL OVEN, PRICED AT $179.95, at Butler Bros., 1720 Douglas (opposite the Bay). EV 3-1511.

WESTINGHOUSE WRINGER WASHer, good condition. Venetian blinds. 383-2771.

30/30 WINCHESTER, MODEL 94, like new, $70. Formal wedding dress and veil. Size 10, $45. 479-1465.

21-IN GURNEY ELECTRIC STOVE, 4-burner. Cartop carrier, box and cover. EV 6-3637.

NEW KITCHEN CABINET, ARBOrite top, 8 foot, $120. Gibson stove, automatic clock oven, $45. 479-4257.

COLEMAN
Campstove and lantern repairs. The Lawnmower Hospital, 834 Johnson.

FOR THE BEST TURKEYS AND chickens in town, Stuart's Meat Market, 1402 Douglas. EV 3-9213.

ELECTRIC RANGE, 4 BURNERS, $40; Kenmore washing machine, $35. 634 Pine Street. EV 2-7337.

NEW ARRIVALS: ½-SIZE DRESSes. Jack Burgess Men's and Ladies' Wear, 2201 Oak Bay Ave. EV 4-7924.

FOR SALE—UPRIGHT OAK DESK, $30; large electric wall clock, frying pan, etc. Phone EV 3-4865.

12 CU. FT. ROY FRIG, 70 LBS. Zero zone cross-top freezer, $99, terms. 384-7813. All-Temp.

APARTMENT-SIZE McCLARY frig, $100; 9x12 tent, $30. 477-1806.

7 CU FT LEONARD FRIG, $37. 384-7813. All-Temp.

GENDRON ALL STEEL BUGGY, good condition, $25. GR 9-3508.

Commercial Painting Services
1806 Cook Street EV 4-6055

82 MISCELLANEOUS FOR SALE

WOODWARD'S USED FURNITURE AND APPLIANCE SHOWROOMS
779 PANDORA AVE.
386-3322, Local 216 or 219

CLEARANCE SALE
Unpainted Fir Furniture
Finish it Yourself and Save
6-Drawer Dresser, 48" wide, 15" deep, 29" high $17.99
4-Drawer Chest, 24" wide, 15" deep, 36" high $12.99
4-Drawer Student's Desk, 33" wide, 15" deep, 29" high $14.99
1-Drawer Nite Table, 15¼" wide, 15½" deep, 24" high $6.99

SALE
CONGOLEUM GOLD SEAL RUGS
10 only, 9x12 Seconds .. $12.88
6 only, 9x7½ Discontinued $8.88
2 only, 9x7½ Seconds .. $7.88
6 only, 9x6 Discontinued $7.88
2 only, 9x6 Seconds .. $6.88
Free Delivery in Greater Victoria
WOODWARD'S SERVING B.C. SINCE 1892

MANUFACTURER'S CLEARANCE
Top quality, name brand wool worsted suits. Fine checks, stripes, plains in the tradition of good taste. A suit to fit every man (stout, short, regular, tall). Regular to $75.
Special $59.50
Les Palmer
714 View Street EV 2-2825
Park Free — View Street Parkade

HALF-PRICE SALE
All Sale Items from Regular Stock. Prices Reduced from 20%-50%
KAROLYN'S STYLE SHOPPE
2519 Estevan EV 2-9662

FRONT QUARTERS SPECIAL
Top grade, lean quarters.
39c lb.
Sides—top grade
Baby beef or mature beef
49c lb.
ALBERTA MEAT MARKET
1811 Cook EV 3-8552

FREEZER SPECIAL
BEEF SIDES
Lean and Tender
Cut, Wrapped and Frozen
50c a pound
Sides average 220 pounds.
Harvey's Fine Meats Ltd.
2709 Quadra EV 3-2031

ANNUAL AUGUST FUR SALE.
Special reduction at Foster's Fur Store, Victoria's exclusive fur shop for 69 years. Lay-away, budget and charge accounts.
FOSTER'S FURS
Since 1895
720 Yates Street EV 3-2514

CARPETS!
Nylon carpets with your choice of 10 colors in 501 Dupont Nylon with a 10-year guarantee at a moderate price.
CONTINENTAL HOME SUPPLY
851 Johnson Street
EV 6-2458

LOTS OF MOWERS
Hand mowers from $22.95
Toro mowers from $109.95
Lawn Boy mowers from $93.50
Guaranteed used power mowers from $25.00
Used hand mowers from $9.95
THE LAWNMOWER HOSPITAL
834 Johnson 383-5552
OPEN SATURDAYS

GREEN T-CUSHION CHESTERfield suite, $49.50; grey 2-pc Daveno, clean, $57.50. Best buys in good used chesterfields at Belmont Variety. Bedroom suite, $89.50; single Hollywood bed, $39.50; Beatty washer with pump, $34.00; portable combination radio and record player, $39.00. Many other items at Colwood Corners. Phone GR 8-1721. Free delivery, and we finance.

BUY! SELL!
Children's used clothing, in excellent condition. The Magic Wand Shop, 3631 Shelbourne Plaza. Phone 477-4614.

Note New Receiving Hours:
Monday, 9:30-5:30; Wed., 9:30-5:30; Fri., 12:30-9 p.m.; Sat., 9:30-11:30 a.m.

TOMATOES! TOMATOES!
Get some of Berryland's home grown tomatoes—they are full of flavor and goodness. You will love the tremendous difference! Open daily noon till dark.
BERRYLAND, ELK LAKE

SARNIA STEEL SCAFFOLDING sales and rentals, steel shores and span for concrete work, swing stages, manual and electric. Also ladder rentals. Clark & Pattison Painting Contractors Ltd., 760 Princess, EV 4-8831.

PITCHING HORSESHOES, OFFIcial and super ringer at $7.95 and $8.95 per set. Rubber set at $2.75. Robinson's, 1307 Broad St. EV 5-3429.

TAPE RECORDERS, NEW AND used. Tapes for sale and for rent. Hudson's Tape Recording Centre, 1543 Fort St. EV 2-0923.

CHILD'S MAPLE ROCKING CHAIR Child's mahogany doll crib with drop side. Perfect condition. EV 3-0498.

ELNA SALES—SERVICE
New 64 models from $89. Coast Sewing Machines, 828 Fort St. EV 2-2001

PORTABLE CRIB OR PLAYPEN, $15. EV 3-3987.

82 MISCELLANEOUS FOR SALE

X X X X X X X X X X X X X
MAIS SPECIALS
WASHERS
Thor automatic .. $89.95
Bendix automatic $59.95
Hoover apmt-size $39.95
REFRIGERATORS
from $39.95
Biggest Selection in the City
20 cu. ft. Revco Freezer $129.95
Roy 12 cu. ft. upright freezer $150.00
Quick Freeze 5 cu. ft. refrigerator $69.95
RANGES
40" Norge automatic electric $59.95
40" Enterprise auto oil range, late model $149.95
Beach oil range, $49.95
Fawcett combination coal-wood-electric auto range .. $159.95
Gurney combination coal-wood-elec .. $89.95
40" Gurney gas range $49.95
Berkley coal and wood, good condition, $49.95
30" Gurney gas auto, clock with chrome griddle $129.95
USED TVs
RENT TO PURCHASE
RCA 21" combination TV, radio and record player $99.95
24" RCA console TV $99.95
MAIS FURNITURE AND APPLIANCES
EV 5-2435
1821 COOK STREET
X X X X X X X X X X X X X

REFRIGERATORS
All Makes, All Sizes.
Trades up to $150
HARKNETT Appliances
2333 Govt. St. EV 4-4169

BLACK AND DECKER ¼" ELECTRIC DRILLS
SPECIAL $12.95
D. and D. TIRE LTD.
Victoria EV 2-7283
Duncan 746-7191

SHOP—SAVE MORE AT OAKcrest, 3475 Quadra. Open Mon., Tues., Wed. until 8 p.m.
Flour, No. 1 Purity, 25-lb. sack, $1.69
Canada Choice lean prime rib roast of beef. "King of all roasts." lb. 65c
Bacon, lean sliced rindless ends. lb. 29c
Tuna fish, Southern Cross, 2 tins 29c
Soda crackers, McCormick's finest, Salted or plain, 1-lb. pkg. 29c
Nalley's relish, hot dog, ham, Hot, etc. Your choice, 2 jars 49c
Sunkist oranges. Real juicy. 3 doz. 89c
No. 1 bulk carrots, fresh dug. 3 lbs. 25c
Red lettuce or butter lettuce. Large size. Each 5c
Bonus whole canned chicken, 3½-lb. tin 98c
Book matches, 50 per box, only 15c
New Borden's instant chocolate, 1½-lb. tin 59c
Extra lean cottage rolls, smoked and tenderized, lb. 59c
Canada Choice, lean short ribs of beef, lb. 39c
Heinz beans in tomato sauce. "Buy the finest." 4 tins 69c
You can always save more at Oakcrest. We reserve the right to limit quantities.

THE CLEANEST USED FRIDGES in town, from $48 to $145. All guaranteed; 110 volt apt. rangette, $25; nice chrome suite, $32; foam chesterfield, good condition, $39.50; bedroom suite, complete with box spring and mattress, $69. Eureka vacuum, perfect condition, less than ½ price at $39; British portable typewriter, $35; T & T—2605 Douglas—383-5393. Open till 9 p.m.

DORMAN'S ON DOUGLAS, T-SHIRT clearance, short and long sleeve. Knitted cotton T-shirts for summer wear. Mostly small and medium size. ½ PRICE. Reg. $3.95 to $6.95. Phone EV 4-5311 or EV 4-8631.

FOR SALE, 9x12 TENT, COMplete with pegs and poles, etc. $35; also single wheel Teardrop baggage trailer complete with spare tire, $40. Call evenings. EV 2-1738.

YELLOW AND BLACK EXTENsion table and four chairs, $20; 9x12 jute underpad (new), $9; Bissell carpet sweeper, $3; suction-type cartop carrier, $5; Craftsmen hand mower. Phone EV 4-7784.

LEAVING COUNTRY, MUST SELL all household effects including living room, bedroom and kitchen furnishings, washer and dryer, garden tools, etc. GR 7-3776.

BIRDCAGE ON STAND, NEW; TRIcycle in excellent condition, large size; chesterfield chair, nylon covered, in good condition; mantel clock, Normnady chimes. EV 2-6188.

CASH REGISTERS, ADDING MAchines, scales and slicers, etc., new and reconditioned. Anker agent, Owen Sons & Richardson Ltd., 939 Johnson. Phone EV 3-9353.

ELECTRIC MOTOR, POWER tools and vacuum cleaner repairs. Rebuilt vacuums and motors for sale. Victoria Electric, 1019 Blanshard, at Fort. EV 4-3525.

35 MM 20 EXPOSURE EKTAchrome film, $3 including processing and mounting. Victoria Colour Photo, 1227 Government. EV 5-5633.

CANVAS WATERPROOFING FOR tents and boat covers. Victoria Tent & Awning Co., 831 Fisgard.

PAY LIGHT AND PHONE BILLS
FAIRFIELD PHARMACY
DRUG 301 COOK EV 6-6171

BEEF BY SIDE OR QUARTER. Hogs, half or whole. Good for locker. Sell reasonably. EV 3-9005.

PAY UTILITY BILLS AT McCALL DAVEY DRUG STORES
PRESCRIPTION SPECIALISTS

NEW AND USED WASHERS AND dryers. Island Washer Sales and Service, 615 Chatham. EV 2-6413.

PICK YOUR OWN LAMBERT AND Queen Anne cherries. 790 Haliburton Rd.

MUST SELL — STOVE, FRIG, chesterfield and small bed. EV 2-3680.

DE HAVILLAND LIMOGES DINner service, value $500, sell $200. Phone EV 2-7807.

GREEN SAROUK 6'6" x 9' CARpet. Very good condition, $135. Phone 477-4085.

TRANSPARENT APPLES, 5c AND 10c a pound. 4618 West Saanich Rd., 479-6735.

20 HARDBOARD ¼x4x8 SHEETS; Ennis, upright piano. EV 4-8750.

FACTORY CLEARANCE, VACUUM cleaners, $19.95. EV 5-5692.

ELECTROLUX VACUUM — HALF price. 382-3680.

ELECTROLUX AND FILTER Queen vacuum cleaners. 385-4791.

ALMOST NEW, GOLF CART WITH clubs. Reasonable. 477-4897.

ASTRAL FRIDGE, $32. 384-7813. All-Temp.

ELECTROLUX, LIKE NEW — $30. 479-6373.

APPLES FOR SALE. GR 9-2945.

82 MISCELLANEOUS FOR SALE

GOOD GENDRON BUGGY, $10. EV 5-7255.

DANDY 1-WHEEL TRAILER WITH box. EV 4-4972.

83 MISCELLANEOUS WANTED

NEED CASH?
Cash paid for good tools, cameras, all types of musical instruments. What have you? Island Trading Store, 817 Johnson St. just down from Douglas. 384-5454

INDUSTRIAL IRON
Bring us your old cars, steel, cast iron, brass and copper, etc.
Open All Day Saturday
343 Tyee Rd. EV 4-6932

OLD-FASHIONED ORNATE PICture-frames; also older glass electric light shades; also chandelier, china commode sets, and crockery foot warmers. EV 4-0013.

JUNK CARS
$10 for complete car; cast-iron furnaces also picked up. Williams, EV 2-9395.

GOOD BOOKS ALWAYS BOUGHT
HAUNTED BOOKSHOP
845 Fort EV 2-1421

KILSHAWS
CASH FOR FURNISHINGS
EV 4-6441

LUNDS AUCTIONEERS
BUY — SELL — APPRAISE
926 FORT EV 6-3308

CASH PAID FOR GENTLEMEN'S good used clothing. The Bazaar, 1317 Broad Street. EV 2-2814.

CASH FOR INDIAN RELICS, OLD glass, oil lamps, small wood heaters, etc. EV 3-2090.

SQUARE DEAL BUYS
Anything Useful, Picks Up Junk
383-1221 1126 Hillside EV 3-1601

OVER AND UNDER AUTOMATIC ejector. Browning. English. Good condition. 477-1715.

WANTED IN GOOD CONDITION, chesterfield bed. EV 2-9553 after 5.

WANTED — USED FURNITURE. Holland Bros. & Co. EV 3-0913.

CASH FOR GOOD USED FURNIture. Reliable Furniture. EV 3-6714.

REFRIGERATORS AND FREEZers bought. 384-7813. All-Temp.

PLAIN GREEN WOOL RUG, APproximately 7'x9'. EV 4-3048.

IMMEDIATE CASH FOR YOUR typewriter. Turner, EV 4-0145.

WE PICK UP FURNITURE, TOOLS, etc. Farmer's Auction, GR 8-1212.

84 SWAPS

ANYTHING ! !
TAKEN IN TRADE AT MAYNARDS
New Furniture Dept.
731 Johnson St. Ph. 386-5191

3-BEDROOM HOUSE, 6-YEARS-old. Close to schools, town and buses. Will accept trade of car, movable boat or trailer. Victoria Press, Box 688.

SWAP 1963 HILLMAN HUSKY STAtionwagen, value $1,300, as new; and cash for 1962-63 sedan or wagon with automatic gears. Private, 383-8822 or 385-8606 after 6 p.m.

'55 DODGE, WILL ACCEPT ROWboat or what have you as down payment. EV 2-3450. 951 Green St.

FURNITURE, BOATS OR ANYthing of value accepted in trade. Telmac Swap Dept. EV 5-5441.

85 ANTIQUES

A BEAUTIFUL MAHOGANY ANtique sideboard offered at a fraction of its value for $600. Ph. EV 2-0202.

86 MISCELLANEOUS TO RENT

TYPEWRITERS FOR RENT. STUdent rates available. Underwood Ltd. EV 4-8621.

90 PETS AND SUPPLIES

NOTICE!
Tremendous business has forced the DOGGY WASH to move to a new, more modern building, with its own parking lot, at Douglas and Tolmie, announces manageress Lorna Sands. A new addition to the staff is Patricia McNeill-Dawes, English-trained in the art of terrier-stripping. Available in our new quarters will be our usual bathing, clipping, grooming and de-fleaing service—and of course we still specialize in poodles. See you soon!

BOARDING DOGS, CATS
With All the Comforts of Home
Michael Williams Boarding and Training Kennels, on the Pat Bay Highway. 474-2112.

GOOD SHEPHERD SHELTER, 3842 Duke Rd., R.R.1. We have a miniature Pinscher, a Scotch collie puppy, both registered. GR 8-3948.

RARE AND LOVELY REGIStered miniature longcoat Dachshunds. Rammar Kennels, 869 Park Ave. Nanaimo or phone 754-2072.

GORDON SETTER REGISTERED pups. Ready to go. The all-purpose intelligent hunting dog. GR 5-2486 after 5 p.m.

8-MONTH-OLD, PUREBRED MALE cocker, inoculated. Good home of prime importance; must be no children. GR 9-1893.

KARI-BUNI BOARDING KENnels, registered, pickup service. Basenji puppies; 7 months. Phone 478-4004.

HARVEY'S PET FOOD — ALL meat, 2 lbs. for 35c. Harvey's Fine Meats Ltd., 2709 Quadra at Hillside. EV 3-2031, EV 5-3955.

DEB-ON-AIRE POODLES AND Pekes, toys and miniatures. Various colors. Champion sired. GR 4-2300.

HEALTHY KITTENS AND YOUNG cats are needing good homes, C.P.L. EV 3-6190, EV 4-9692.

JOYLAND BOARDING KENNELS. Heated; individual care; large fenced exercise field. 474-2301.

TOY FOX TERRIER PUPPIES, ideal house and children's pet. Ph. GR 9-1561.

ONE MALE GERMAN SHEPherd; beautiful marks, 3 months old, $25. GR 9-4697.

REGISTERED BASSET HOUND puppies. GR 9-1346.

PUREBRED DACHSHUND PUPpies. GR 5-2893.

PUREBRED LABS, $10 AND $15. GR 8-4294, 4569 William Head Rd.

COCKER PUPPIES, GOOD DISposition. GR 9-4806 evenings.

QUALITY BRED BUDGERIGARS. GR 8-4571.

PUPS FOR SALE, 383-2584 AFTER 6 p.m.

SIAMESE CATS AND KITTENS, show, breeding, or pets. GR 9-1336.

CAIRN TERRIERS, MELITA KENnels, Raymond-Snelling. GR 9-2686.

REGISTERED BOXER PUPS FOR sale, male and females. EV 2-8745.

A FEW LEFT. REGISTERED Boxer pups, $45. EV 6-1370.

REGISTERED ENGLISH SPRINGer pups for sale. 6432 Pat Bay Hwy.

PUREBRED SEALPOINT SIAMESE kittens for sale. 474-1875.

91 CHICKS, POULTRY, HATCHING EGGS, SUPPLIES

BABCOCK B-300 LEGHORN CROSS pullets, laying. GR 8-2984.

92 LIVESTOCK, SUPPLIES

LOVELY TEN-YEAR-OLD BAY mare, 14.2 hands, schooled hack and jumper. To experienced rider only. GR 4-2116.

REGISTERED AND GRADE HOLstein heifers. To freshen. Phone GR 4-1583.

REGISTERED ABERDEEN ANGUS cow and heifer calf. What offers? GR 4-2256.

SPIRITED BAY GELDING FOR sale. Schooled English or Western. Experienced rider only. GR 5-3123.

10 SUFFOLK EWES AND 1 REGIStered Suffolk Ram. Phone GR 5-1017.

GOOD MILKING COW FOR SALE. GR 4-2206.

MINK FARMER NEEDS HORSES and cows. Ph. anytime. GR 8-3085.

DORSET AND NORTH COUNTRY Cheviot rams for sale. GR 9-4858.

2-YEAR-OLD FILLY FOR SALE, suitable for children. 478-6796.

BAY GELDING, GOOD WITH CHILdren. 477-3861.

WANTED, GOOD SADDLE MARE. GR 8-2001.

99 NEW CAR DIRECTORY

HILLMAN, SUNBEAM, HUMBER, Rover. Jameson Motors Ltd., 740 Broughton Street. EV 4-1161.

100 CARS FOR SALE

LOOK NOW
FOR
GOODWILL CARS
AT
EMPRESS MOTORS
LTD.

62 BUICK Le Sabre 4-door hardtop. Automatic, radio, power steering, power brakes, Ermine white $3195
58 VAUXHALL Victor Sedan. Yellow $895
60 VAUXHALL Victor Sedan. Blue $1095
60 VOLKSWAGEN. Jade green $1050
57 HILLMAN Sedan, Green $695
57 AUSTIN A55 Sedan. Blue $795
61 TEMPEST Sedan, radio, beige and brown $1795
62 RENAULT Dauphine, red $1195
61 RENAULT Dauphine, blue $995
63 ANGLIA, yellow $1295
61 ENVOY Station Wagon, white $1195
60 VAUXHALL Victor Sedan, blue $1095
60 MERCEDES-BENZ Sedan, blue $1695
59 RAMBLER Sedan, radio $1495
60 FORD Tudor, automatic, radio, blue $1695
60 AUSTIN HEALEY Sports, radio, overdrive, wire wheels $1595
62 CORVAIR Coupe, radio, red $1895
58 CHEV Sedan, automatic, radio, yellow $1295
58 HILLMAN Station Wagon, blue $895

LOW-COST
TOP BUYS

55 BUICK 4-Door Hardtop, green $750
55 MERCURY Sedan, automatic, radio, blue $695
56 METEOR Six Sedan, green $695
56 METEOR V8 Sedan, white $695
56 OLDS Holiday Sedan, brown $695
57 PLYMOUTH Tudor, beige $695
56 DODGE Sedan, green $595
55 PLYMOUTH Sedan $395
57 FORD V8 Sedan, blue $795
55 CHRYSLER Sedan, blue $495
54 OLDS 98 Sedan, green $595
59 HILLMAN Sedan. Blue $895
58 AUSTIN Sedan. Black $895
54 HILLMAN Sedan. Black $295
52 CONSUL Sedan. Blue $295
52 AUSTIN Sedan. Grey $295
59 TRIUMPH Sedan. Blue $695
59 FIAT Sedan. Green $595
54 AUSTIN Sedan. Blue $495
53 CONSUL Sedan. Green $295

* TRUCKS *

61 ENVOY Van. Beige $1095
57 THAMES Van $350
54 DODGE Panel $495
63 THAMES Camper $1695
58 DODGE ¾-ton Pickup $795
60 AUSTIN ½-ton Pickup $895
56 INTERNATIONAL 3-ton flat deck with winch and A frame $1095

HANDY MAN SPECIALS

54 METEOR Station Wagon, blue $350
51 VAUXHALL Sedan, blue $125
53 AUSTIN Sedan, beige $125
55 AUSTIN Sedan, grey $200

A GOOD DEAL
AND
A GOOD DEAL MORE!

EMPRESS MOTORS LTD.
900 Fort St. Through to View
Phone EV 2-7121

100 CARS FOR SALE

SEE
MORRISON'S
NOW!
SUMMER
CAR
CLEARANCE
BRINGS BEST BARGAINS

59 PONTIAC STATION WAGON
V-8, automatic drive, radio. Reg. $2195. $1960

58 BUICK
2-Door Hardtop. Fully power equipped. Reg. $1495. $1199

58 VAUXHALL STATION WAGON
Reg. $995. $775

58 METEOR
Hardtop. 6-cylinder, automatic drive, radio, heater, signals. Reg. $1295. $1095

58 FORD
V-8, automatic drive, radio, heater, signals. Lic. 64-137. Reg. $1295. $1040

58 CHEVROLET
Automatic drive, radio, heater, signals. Lic. 59-290. Reg. $1295. $1118

57 BUICK
Sedan. Automatic, power steering, power brakes, radio, heater, signals. Reg. $1295. $1017

57 CHEVROLET STATION WAGON
V-8, automatic drive, heater, signals. Reg. $1295. $1155

57 RAMBLER
Automatic, radio, heater, signals. Reg. $1095. $877

MECHANIC'S HOLIDAYS
HOLD UP
RECONDITIONING
SO YOU BUY NOW
BELOW WHOLESALE!

57 FORD
6-cylinder, radio, heater, signals. Reg. $1095. $875

57 CHEVROLET
Radio, heater, signals. Lic. 69-179. Reg. $1095. $895

57 CADILLAC
Sedan De Ville. Fully power equipped. Reg. $2495. $1825

PRICES SLASHED
TO BELOW
WHOLESALE
And You Enjoy Our
"Peace-of-Mind"
Package, Too!

- All Cars Safety-Laned
- GM Reconditioning
- All Cars Clearly Priced
- 30-Day, 50-50 Warranty on all Cars over $995
- Free Life insurance
- 15-Day Exchange Privilege if Major Repair Becomes necessary
- 6-Month 15% Warranty
- Free 6-Month Lubes
- No Down Payment to Good Credit Risks

56 FORD
Heater, signals. Reg. $795. $550

56 RAMBLER
Sedan. Automatic drive, radio, heater, signals. Reg. $795. $490

55 METEOR
V-8, heater, signals. Reg. $695. $482

55 PONTIAC SEDAN DELIVERY
Heater, signals. Reg. $695. $499

62 CHEVROLET
Sedan, heater, signals, reg. $2395. $2000

61 PLYMOUTH
Sedan, heater, signals, reg. $1695. $1450

61 CORVAIR
Sedan, radio, heater, signals, reg. $1895. $1660

YOU'LL NEVER
DEAL FOR LESS!

61 MERCEDES
190D, diesel, immaculate, reg. $2195. $1999

61 ENVOY
Sedan, heater, signals, reg. $1195. $975

60 OLDSMOBILE
Super 88, fully power equipped, reg. $2295. $1995

60 WOLSELEY
Sedan, radio, heater, signals, reg. $1195. $980

EVEN AT THESE
PRICES
WE'LL DICKER
IF WE HAVE TO!

60 ENVOY
Custom, heater, signals, reg. $1095. $895

60 PONTIAC
Radio, heater, signals, reg. $1795. $1595

59 BUICK
Hardtop, automatic, radio, heater, signals, reg. $1995. $1795

59 BUICK
Sedan, air ride, fully power equipped, reg. $2095. $1795

59 CHEVROLET
Sedan, heater, signals, reg. $1595. $1320

59 METEOR
500, V-8, automatic drive, radio, reg. $1695. $1385

MORRISON
CHEVROLET-
OLDSMOBILE
LTD.
940 Yates EV 3-1108

100 CARS FOR SALE

CITY'S
LOWEST PRICES
AT
ENSIGN MOTORS
YOUR
CHRYSLER
PLYMOUTH
VALIANT DEALER

59 PLYMOUTH Savoy 4-Door Sedan, lic. No. 65-662. Reg. $1,095. Sale price $888
61 FORD 4-Door Sedan, Reg. $1,695. Sale price $1,481
54 BUICK 4-Door Sedan, custom radio, lic. No. 57-563. Reg. $595. Sale price $391
57 FORD 4-Door Station Wagon, overdrive and radio. Reg. $895. Sale price $666
63 RENAULT Dauphine 4-Door, 1-owner car. Reg. $1,295. Sale price $1,088
62 VOLKSWAGEN. Reg. $1,395. Sale price $1,187
57 RENAULT Dauphine Sedan, sun roof, radio. Reg. $795. Sale price $489

ENSIGN MOTORS LTD.
Chrysler, Plymouth
Valiant, Barracuda and
Fargo Trucks.
1061 Yates at Cook
Open eves. til 9.
EV 6-2411

DDD OLPHIN
D D
D D
DDD MOTORS LTD.

FOR A WHALE OF A DEAL
Get Behind the Wheel of a Good Used Dolphin Automobile

1961 CHEV 4-door Sedan. Clean and sharp $1795
1959 BUICK Le Sabre Sedan. Radio and tu-tone paint $1595
1960 VAUXHALL Victor Sedan. A clean little 4-door $895
1957 METEOR V8 automatic. Custom 300 coupe with radio $895
1954 PONTIAC Hard-top. Automatic. Radio. Heater. 10 years old and a cream-puff $595

Over 30 More to Select From
Still a few R8 Standards' at
$2190 fully equipped.
RENAULT CORNER
Pandora at Quadra
EV 6-3527

FOR THAT SPECIAL DEAL TRAPPS
Contact Henry Wahl or Jack Whyte, phone 522-4611. New Westminster.

1958 SUPER VICTOR VAUXHALL, good condition, low mileage. Call EV 2-6758.

'63 FAIRLAINE 500 2-DOOR HARDTOP. Fully equipped. Immaculate. Phone 478-6638.

'59 VICTOR VAUXHALL IN PERfect mechanical condition, $850. See it from 7-9 p.m. at 1034 Park Blvd.

FOREIGN IMPORT CONVERTIBLE (1952 Morris) $150. GR 7-6870.

100 CARS FOR SALE

Growing with Victoria
DAVID MOTORS LTD.
SAVE ——
—— DOLLARS
During our Sale
of the CENTURY!
Every unit must be
sold regardless of cost.
COMPARE ——
—— PRICES
We Can't Be Beat!

63 RENAULT R8 Sedan, as new $1595
56 OLDSMOBILE "88" Sedan, 44,000 original miles $1095
57 FORD Hardtop. SALE PRICE $1195
56 STUDEBAKER 2-Dr. V-8. SALE PRICE $595
56 HILLMAN Hardtop. SALE PRICE $595
59 VAUXHALL Velox $995
57 OLDS "88" Hardtop $1195
63 MERCURY Sedan, 10,000 miles $2295
61 FALCON Custom 4-Door SALE PRICE $1295
55 CHEVROLET 210 2-Door $695
* No Down Payment
* Family Budget Terms
60 TRIUMPH Herald 2-Door SALE PRICE $795
59 METEOR Ranchwagon, SALE PRICE $1695

DAVID MOTORS
— LTD. —
1101 Yates at Cook
EV 6-6168
Franchised Dealers in the World's Finest Automobiles:
* Studebaker
* Volvo
* Mercedes-Benz
* Peugeot

SPEEDWAY MOTORS
LTD.
* Volkswagen
* Karmann-Ghia
* Porsche
• • •

REDUCED $300
57 MERCURY Sedan. Was $1195. Now $895
57 BUICK 2-door Hardtop. Was $1195. NOW $895

REDUCED $200
59 MORRIS Oxford Sedan. Was $1095. NOW $895
58 PONTIAC "6" Sedan. Was $895. NOW $695

REDUCED $100
Two 1957 CHEVROLET "6" cylinder Sedans. Were $1095. NOW $995

* TRUCKS *
1962 VOLKSWAGEN 4-door Panel $1695
1961 VOLKSWAGEN Pickup $995
1958 VOLKSWAGEN Panel $795
1958 VOLKSWAGEN Pickup $795
Over 30 More to Choose from
971 Yates EV 5-2415

NO DOWN PAYMENT
SPECIALS

59 TR3 Sports Roadster $995
57 MGA Sports Roadster $795
57 Zephyr Convertible $1095
58 Morris Convertible $695
52 Dodge 2-door hardtop $195
57 Olds 88 2-door hardtop $995

CAPRI MOTORS LTD.
1030 Yates EV 5-3512

* MAYFAIR MOTORS *
736 Cloverdale Ph. 386-7313
New shipment of 8' GALAXIE LOW BOY CAMPERS —Arriving this week.
See this for $895

J. C. MOTORS LTD.
54 PONTIAC Sedan $495
54 BUICK Sedan $595
57 PLYMOUTH Sedan $595
58 AUSTIN $695
57 PONTIAC V-8, automatic $495
57 CADILLAC Coupe $1995
61 TRIUMPH Herald $1195
59 VAUXHALL Sedan $795
59 METEOR Hardtop $1495
56 Buick Sedan $795
55 Meteor Wagon, automatic $695
59 Morris Minor convt. $795
53 CHEV 2-door, radio $295
1314 Quadra at Johnson EV 4-0921

WOLSELEY LUXURY CAR. MILEage 15,000. Disc brakes, automatic transmission, leather upholstery, 19-25 m.p.g. Fully insulated and undercoated. Perfect condition. Call Wilf Cain. 385-3533 or 386-8880.

LOOK AT THIS! 1959 MONARCH 4-door hardtop. 383-9651 and make an offer.

'56 MONARCH 2-DOOR HARDTOP. V-8 automatic. EV 2-9691.

BY OWNER—'59 PONTIAC SEDAN, 6-cylinder, $1,300. 383-5234.

1951 AUSTIN, GOOD BODY, GOOD running order, $125. EV 4-2388.

1964 THUNDERBIRD, DISCOUNT, $1,800. EV 6-5922. Mr. White.

1955 OLDS 2-DOOR HARDTOP — Fully equipped. Offers. 385-6120.

'49 DODGE. NEEDS SOME WORK. $100 or offers. 388-4749.

'54 CHEV. TOP MECHANICAL condition. $350. GR 8-2559.

'53 METEOR. GOOD RUNNING condition, radio, $225. GR 8-2559.

1956 VOLKSWAGEN, $550 OR BEST offer. GR 8-3158; 2674 Millstream Rd.

1950 DODGE 2-DOOR VERY GOOD. $137. GR 7-2431.

1950 AUSTIN A-40 SEDAN, $95. Call after 6. 384-9025.

100 CARS FOR SALE

* PLIMLEY *
For the Best Deal,
Deal With the Best!
Serving Victoria
71 Years
YOUR GUARANTEE!!

62 CORVETTE Sports Convertible. G M's best. Alaskan white with genuine red leather interior. 4 on the floor. Custom radio. Save $ Hundreds $ on this beauty $4995
• • •
62 METEOR V8. Radio. One owner $2295
60 CONSUL. Black. White walls. Exceptional $1095
57 PONTIAC Club Coupe. Radio. Very clean $1095
60 HILLMAN Sedan. As is special $595
63 HEALEY "3000" Mark II Convertible. Radio $3195
63 RAMBLER "220" 4-Dr Sdn. One owner. ONLY $2095
59 OLDSMOBILE Dynamic "88" Hardtop. Full power. ONLY $1895
59 BUICK 2-Door Hardtop. All G.M. luxury equipment. ONLY $1895
58 HILLMAN Wagon. ONLY $895
58 AUSTIN. Radio, overdrive. ONLY $895
62 JAGUAR 3.8 Sedan. Automatic, radio. Luxury at $3595
62 RAMBLER Wagon, 4-door, roof rack, w-walls, 6-cyl. Only $2495
61 AUSTIN 850 Wagon. Only $995
55 PONTIAC 4-door. Radio, automatic, power brakes, power steering. V8 ....$795
62 RAMBLER Wagon, radio $2395
60 DODGE V8, radio, automatic, sedan. ONLY $1695

Written Warranty
Serving Victoria For
71 Years Your
Guarantee

57 VAUX Velox Sedan ONLY $775
55 PLYMOUTH 4-door $295
52 PREFECT $99
53 DODGE Wagon. Very clean $395
53 DODGE Sedan $175
52 AUSTIN $175
48 AUSTIN A40 ....$99
60 More to Choose

* PLIMLEY *
1010 Yates EV 2-9121

LEAVING TOWN — 1958 CHEVROlet. Good condition. Highest offer takes, cash only. 477-2905.

1963 CHEVY II STATION WAGON, 6-cylinder, $2275. No trades. Phone 385-1264, 2121 Marne.

MUST SELL — 1932 CHRYSLER Saratoga. Good condition. Phone 384-2166.

CARMICHAEL

100 CARS FOR SALE

JAMESON MOTORS LTD.
HOME OF
HUMBER — HILLMAN
SUNBEAM — JEEP

1962 SUNBEAM Alpine. One owner, as new, hardtop $1995
1959 VAUXHALL Victor. Excellent cond, radio $895
1957 CONSUL Sedan. Popular British Ford product $695
1963 HILLMAN Super Minx Sedan. Very low mileage $1895
1960 BUICK Le Sabre Sedan. Completely powered, low mileage $2295
1960 VOLKSWAGEN 2-dr. Very clean good car $995
1961 SIMCA Sedan. A real bargain $695
1950 PLYMOUTH 2-dr stn wgn. A well kept car $495
1955 HILLMAN Sedan. New paint job $595
1955 MORRIS Minor Stn Wgn. Ideal utility $595
1954 AUSTIN Somerset Sedan. Good transportation $395
1953 AUSTIN Somerset Sedan. Good transportation $295

TRANSPORTATION
SPECIALS!
1953 METEOR Sedan .. $195
1954 HILLMAN Estate car $145
1952 HILLMAN Sedan $125
1953 HILLMAN Sedan $175
1954 MORRIS Oxford Sedan $125

740 BROUGHTON ST.
VICTORIA, B.C.
384-1161
Serving Victoria for 50 years

SUBURBAN MOTORS
Drive a Little Farther and
Save a Lot More
IT'S THE DIFFERENCE
THAT COUNTS
• • •
FORD FACTORY CREDIT
Available Through Personal
Credit Counselling
FREE LIFETIME
LUBRICATION WITH ALL
USED CAR PURCHASES
WE WILL NOT
KNOWINGLY BE
UNDERSOLD
SUBURBAN MOTORS
Douglas at Saanich Road
EV 6-6131

A AND A

Select Used Cars
59 PLYMOUTH Stn. Wgn. Top value $1395
56 DODGE 4-door Stn. Wgn. $895
59 CONSUL Sedan. Radio $975
52 PONTIAC Sedan $295
58 CHEV 2-door Sedan. Radio $1295
53 VAUXHALL Sedan $145
62 CHEVY II Sedan $1995
61 METEOR Sedan $1645
57 PONTIAC 2-dr Sedan. Radio $975
64 FARGO ½-ton. 8 ft. box. V8 engine. Positive traction. 710x15 tires. 50,000 mile warranty $2795
MANY MORE TO CHOOSE FROM

A & A CARMART
2644 Quadra. EV 6-2712
CLARE ABBOTT

64 DATSUN Sedan. Standard equipment includes whitewalls, chrome rings, turn signals, alternator, undercoat, padded dash, heater, etc. $1895
61 ZEPHYR Convertible $1345
55 CHEV 2-Dr Hardtop ....$ 845
55 CHEV 2-Dr Sedan ....$ 695
54 PONTIAC Sedan ....$ 295
59 SIMCA Sedan ....$ 199
62 FORD Sedan, tutone $1650

MARCH MOTORS LIMITED
2978 Douglas Street
388-5531 388-5532

SUPER MOTORS LTD.
The finest selection of premium used cars at down-to-earth prices
NO DOWN PAYMENT REQUIRED:
Bank financing
2015 Quadra EV 5-0031

HOUSTON MOTORS LTD.
1961 Parisienne convert. A beauty. Special — $2,595. Therms available. 2744 Matson Phone 478-4233
Highway 1 off Brock Res. 388-5692

LES BLOW, 2940 DOUGLAS
'64 ¾-ton Chevrolet pickup; '64 GMC camper and pickup; '63 Ford pickup and camper; '64 Pontiac hardtop; '63 Morris 1100; '62 Anglia; '62 Pontiac; '60 Simca V-8; '61 Austin 850; '58 Chev. wagon; '56 IHC panel; '56 Ford wagon; '52 Chev.; '54 Dodge; '39 Studebaker coupe. EV 4-7843.

'56 PONTIAC LAURENTIAN SEdan, automatic, $450 or best offer. GR 7-1612.

1960 AUSTIN A-55. TRADES ACcepted. $895. GR 7-3029.

'52 MORRIS MINOR. TWO-OWNER car, $250. GR 7-3029.

BY OWNER, 1955 CHEV SEDAN, custom radio, $250. 477-1306.

1954 CHEV. HARDTOP. GOOD condition, new paint, white walls. $550. 1064 Londonderry. 479-4976.

1953 METEOR. GOOD SHAPE. $265. Can be financed. 479-5843.

1952 AUTOMATIC CHEV. COUPE, excellent condition, $300. EV 3-3751.

1957 VAUXHALL VICTOR SUPER. Needs work. $175. EV 5-8842.

1950 PONTIAC IN GOOD RUNNING order. Best offer. 477-2846.

1955 METEOR, $325. 614 Baxter Ave.

100 CARS FOR SALE

T — E — L — M — A — C
SELL-OUT
PRICES

YOUR CHOICE OF 61 CARS
Every car must be sold in this "wide open" SELLOUT Campaign

NO M-O-N-E-Y DOWN
1ST PAYMENT LATE SEPTEMBER
PAYMENTS TO 42 MONTHS
Take advantage of Telmac's exclusive wide open "Charge Account" plan. Buy any car without a penny down and pay as you drive.

56 RAMBLER Sedan. Reg. $850. Today $495
56 METROPOLITAN 2-Door Hardtop. Reg. $800. Today $545
57 HILLMAN Minx. Reg. $850. Today $590
58 VAUXHALL Victor. Reg. $950. Today $795
60 VAUXHALL De Luxe. Reg. $1100. Today $845
61 AUSTIN Station Wagon. Reg. $1200. Today $895
59 VAUXHALL Velox. Reg. $1200. Today $895
61 TRIUMPH Herald H.T. Reg. $1200. Today $995
59 SINGER Convertible. Reg. $1350. Today $1045
62 MORRIS 'Mini' Sta Wgn. Reg. $1300. Today $1045
60 AUSTIN Cambridge. Reg. $1350. Today $1095
55 JEEP 4-Wheel Drive. Reg. $1500. Today $1145

SWAP ANYTHING
Telmac's "Swap Dept." will accept in trade anything of value—boats, radios, motors, TVs, furniture, trailers, etc., etc., etc.
TRADE YOUR DON'T WANTS

AS-IS BARGAINS
57 CHEVROLET $296.00
54 OLDS 88 ....$302.00
52 CHEVROLET $104.00
49 CHEVROLET $47.50

ONE-YEAR GUARANTEE
Compact cars carry a one-year, 50-50 guarantee for your security.

54 PLYMOUTH Sedan. Reg. $350. Today $145
55 DODGE V-8 Regent. Reg. $750. Today $495
56 MONARCH V-8 Stand. Reg. $800. Today $645
55 BUICK H.T., A.T. Reg. $950. Today $795
56 CHEV. A.T., Sedan. Reg. $1250. Today $1095
58 PONTIAC V-8, St. Wgn. Reg. $1550. Today $1295

T — E — L — M — A — C
COMPACT CARS
848 Fort — EV 5-5441
OPEN EVENINGS

HORWOOD BROS.
63 STUDEBAKER Daytona Hardtop. V8, automatic, radio, power disc brakes, de luxe interior. Only 5,000 miles. SAVE OVER $900 at $3195
63 TRIUMPH Herald, only 6,000 miles $1345
63 CHEVROLET Bel Air 2-Dr. Sedan. De luxe model with many extras $2695
62 MINI-COOPER. Real economy with sports car performance. Only $1395
60 ZEPHYR Convertible. Power top, yellow $1395
58 MORRIS Minor. Rebuilt engine; body and upholstery like new. One owner $595
59 MORRIS Oxford Station Wagon. 4-Door model $995
53 ZEPHYR sedan $295
— BANK FINANCING —
Morris - M.G. - Wolseley
Open 9 a.m. to 9 p.m.
810 Johnson Street EV 3-8113

PRICE
COMPARING SPECIALS!
56 VOLKSWAGEN De Luxe, seat belts $395
57 VOLKSWAGEN De Luxe $650
57 VOLKSWAGEN De Luxe, radio $69
56 VAUXHALL 6 Velox $425
55 NASH Metropolitan Hardtop $395
52 CONSUL, as is $150
52 HILLMAN, as is $95
56 STANDARD Triumph $295
55 HILLMAN Sedan $475
Many More to Choose From
HILLIARD ARENA SERVICE
Opposite the Memorial Arena
EV 3-7811 or GR 7-6715

UNITY USED CARS
NO DOWN PAYMENT
On Approved Credit
57 OLDS Super 88 Sedan $1195
56 PLYMOUTH Tudor Auto. $575
61 VALIANT 200 A/T. Radio, etc. $1795
58 FORD Convertible. V-8 ....$1595
MANY OTHER MAKES AND MODELS
Cars Wanted for
CASH OR CONSIGNMENT
154 Pandora EV 6-5631

* KAYE MOTORS *
837 YATES EV 3-8251
61 SUNBEAM Alpine, Sports Convertible $1495
62 CORVAIR Monza, 4-speed .. 2195
57 VOLKSWAGEN, as new 795
60 VOLKSWAGEN, as new 1195
58 PONTIAC Tudor "6" 1095
56 LAND ROVER, 4x4 795

SAVE $ $ $
Low mileage U-drives for sale — 1964 Dodge Station Wagon, 1964 Dodge Polara convertible, 1964 Dodge Polara 4-door hardtop with automatic floor shift, 1963 Valiant standard. All these cars are fully equipped. Phone 383-9814 for any information. These cars may be financed.

NO MONEY DOWN — 1955 AND 1956 Nash Metropolitans. A good car for your wife to go shopping or as a second car. Both in A-1 condition. Trades taken. For the best deal in town call Leo Lodders, EV 6-6131 at Suburban.

1964 PLYMOUTH FURY CONVERTible, bucket seats, high-performance motor, full power, $700 off new car price. Will take trade. EV 4-3121.

1955 FORD CONVERTIBLE. EXcellent condition. Many extras. $975. Phone 383-7861 after 6 p.m.

'56 CHEV. BEL AIR. V-8, 4-DOOR, automatic; nice condition; $925. Phone GR 9-5787 after 6 p.m.

'51 OLDS, STANDARD SHIFT, 2-door, V-8, 49,000 original miles, $295. 478-2550.

1957 METEOR V-8 AUTOMATIC, power steering, custom radio. Trades accepted. $795. GR 7-3029.

SAVE MY CREDIT—'55 MONARCH, some body work, best offer. 478-2550.

1950 FORD CONVERTIBLE. NEW paint, new tires. Excellent running condition. GR 9-7093.

1953 FORD V-8 STATION WAGON, ideal for campers, hunters, fishermen. $425. EV 8-4518.

'54 FORD HARDTOP DE LUXE, stand. trans., V-8, only $400 cash. 386-6210.

WHOLESALE PRICES AND NO DOWN PAYMENT. ARTS CARS. BURNSIDE AT HARRIET.

1959 FIAT 1100 CC., 4-DOOR SEdan, 2-tone, clean. Good mechanical condition. EV 5-3100, evenings.

55 V-8 FORD, GOOD CONDITION, $475. 385-7225.

1955 HILLMAN, GOOD CONDITION: $400 or best offer. EV 2-0873.

SACRIFICE 1958 BUICK 2-DOOR hardtop. John, 383-3000.

'54 VANGUARD STATION WAGON. Custom radio. $120. 531 William St.

1952 CHEV. HARDTOP. DODGE V-8 powered. GR 8-1010.

50 HILLMAN, AS IS. $30. 3329 Savannah.

1958 MORRIS CONVERTIBLE. Best cash offer. EV 2-4026.

CHEAP. '52 PONTIAC SEDAN DElivery. EV 3-0096.

100 CARS FOR SALE

NATIONAL
For your new
* CHRYSLER
* DODGE
* VALIANT
* BARRACUDA
* TRIUMPH
* DODGE TRUCKS
• • •
We're Jammed With
Used Cars!!!
OVER 125
PRICED TO CLEAR
Make Your Own Deal!
NO REASONABLE OFFER
REFUSED!
• • •
30-DAY FREE EXCHANGE
• • •
WRITTEN WARRANTY
WITH EVERY CAR!
• • •
* 100% Financing on a Life, Sickness and Accident-Insured contract.
* $200 vacation allowance.
* Immediate Delivery even for Out-of-town Buyers.
* We Pay Off Any Balance Owing on Your Trade.
* Debt Consolidation.
• • •
Bring Us the Deal Other Dealers Have Turned Down!
• • •

64 STUDEBAKER 4-door Station Wagon. Sliding roof, V8, automatic, power brakes, power steering, custom radio, roof rack, white walls. Balance of new car warranty. SAVE $800.
63 GMC ¾-ton Camping unit, 4-speed transmission. Fully equipped including gas refrigerator. Cost new $5300. CLEARANCE PRICE $3970
63 PLYMOUTH 4-door Family Sedan. Automatic transmission. One owner. Ermine white with contrasting blue interior. CLEARANCE PRICE $2583
61 HILLMAN 4-door Sedan. Automatic transmission. Regular $1100. SALE PRICE $791
59 RENAULT 4-door Sedan. Floor shift. Bucket seats. Tutone. Regular $800. SALE PRICE $577
58 CHEVROLET Family 4-door Sedan. Heater, defroster, signals. Regular $1200, SALE PRICE $975
56 FORD Sedan Delivery. Heater, defroster, signals, vinyl interior. Reg. $800. SALE Price $571
60 FORD Frontenac Sedan. Metalic green with matching 2-tone interior. A very nice compact. Reg. $1400. SALE Price $1144
57 CHEVROLET 2-Dr Station Wagon. V-8, stand. trans., custom radio. Reg. $1300. SALE Price $1088
56 CADILLAC Coupe De Ville. Every conceivable luxury option. Reg. $1300. SALE Price $1090
62 AUSTIN 850 Sedan. Front-wheel drive, bucket seats, 4-speed floor shift. Reg. $1100. SALE Price $970
60 MORRIS Minor 1000 Stn Wagon. A top import with many trouble-free miles. Reg. $1000. SALE Price $862
55 FORD Ranch Wagon. Radio, good dual-purpose unit. Reg. $700. SALE Price $499
57 PONTIAC V8 Station Wagon. Automatic transmission. Two tone, custom radio. Regular $1000. SALE Price $844
59 VOLKSWAGEN De Luxe. Custom radio. Vinyl interior. Sale priced at ONLY $995
55 PLYMOUTH 2-dr Sedan. Good transportation. Reg. $400, SALE Price $252

TRUCKS
63 DODGE Panel Delivery. Ready for work. Cost $3200. SALE PRICE only $1744
60 LAND ROVER, 88-inch wheelbase. Hard top. Reel drum winch on front. CLEARANCE PRICE $1895
58 THAMES. Ford Thames panel. Nice dual purpose unit. CLEARANCE PRICE $868
57 DODGE Power Wagon. 4-wheel drive. Absolutely in mint condition. CLEARANCE PRICE $1695
56 DODGE ½-ton Panel. Going at wholesale. CLEARANCE PRICE $274
56 DODGE ½-ton Pickup. Long box. Rebuilt motor. CLEARANCE PRICE $888
53 INTERNATIONAL ½-ton Pickup. Ready to go. CLEARANCE PRICE $366

* Chrysler * Dodge * Valiant
* Barracuda * Triumph
* Dodge Trucks
"The most trusted name in the automobile industry, in our 55th year!"
EV 4-8174
NATIONAL
— on Yates —

100 CARS FOR SALE

FOLLOW THE
WISE BIRDS
TO
* OLSON
* FORD

HOLIDAYS AHEAD?
You'll naturally want a dependable car to enjoy a carefree holiday. Here's a carefully selected group that you can rely on and pay for that holiday with the money you'll save!

4434A—64 FAIRLANE "500" Sedan, 289 V8, automatic, power steering, power brakes. Sparkling burgundy and Alaskan white. New car warranty. 2500 miles. SAVE $500 ....$3395
3355A—64 FORD Custom Sedan, V8, automatic. Sahara tan. SAVE $600 ....$3095
4623A—64 STUDEBAKER Commander 2-Door. Snowdrop white with matador red interior. Bucket seats, automatic transmission, radio, 4,000 miles. SAVE $600 ....$2795
4596A—62 MERCURY Sedan. Low mileage. Completely equipped. Truly a premium car $2795
2207B—61 FORD 4-Door Station Wagon. Big economy "6". Overdrive. Spotless throughout $1995
4626A—61 COMET, radio, low mileage. Well cared for unit $1795
4394A—60 CORVAIR Sedan. Horizon blue. Automatic transmission. Radio. Not a mark on this beauty $1695

BUYER'S SECURITY
PACKAGE
* All units carry 1-year GW 15% warranty on parts and labor honored at any of the approved GW dealers in Canada and U.S.A.!
* Plus 30-Day 50-50 warranty on all late model units.
* 30-Day exchange.
* No cash needed on approved credit.

4302A—59 FAIRLANE "500" V8, automatic trans. A sharp model. Very clean $1595
4305A—59 CHEV Impala, new tutone paint with rich interior. A hard to get model $1595
4625A—58 T-BIRD 2-Door Hardtop. All luxury equipment. New Alaskan white paint. The most desirable of all cars $2895
4501B—57 STUDEBAKER Champion, automatic, radio. Not a mark on this $795

* DRIVE-AWAYS *
4616C—52 DODGE $75
4458B—51 PONTIAC $95
3275C—54 FORD Wgn. Real clean $295
1726B—48 CHEV. customized sedan delivery $195

MANY MANY MORE
ALL PRICED TO GO
• • • •
LOW COST
FORD FINANCE
Wide Open Till 9 p.m.
1060 Yates St. EV 4-1144

100 CARS FOR SALE

MIDTOWN AUTO SALES
847 Yates EV 6-1023

WE HAVE 2—1957 CHEV. SEDANS YOUR CHOICE

OAK BAY MOTORSERVICE
1945 Oak Bay Ave. EV 5-3253
NO DOWN PAYMENT BANK FINANCING For the Best Buy Check With Us

'59 CUSTOM ROYAL 2-door hardtop, V8, automatic, power steering, power brakes, custom radio, tu-tone paint. Regular $1,895. SALE PRICE $1,495. Wide Open Till 10 p.m.!

PAYMENT PROBLEMS? High monthly payments keeping you from buying a car? Let the show you how you can pay your bills and own a sports car... See Mr. Harris, 386-5822 or 477-8682 after 6 or weekends.

1962 AUTOMATIC MERCURY Comet, $1,700. Radio, seat belts, automatic, window washers. Will arrange financing. EV 5-5669 or 3429 Seymour Street anytime after 8 a.m.

1957 ZEPHYR SEDAN. EXCELLENT condition... transmission and brakes. Good tires and spare. Low mileage. Call ... Anytime on weekend.

1956 PONTIAC 4-DOOR SEDAN, automatic, V-8, radio, mechanical condition good. New seat covers. Trailer hitch. Smart-looking car. 384-2258.

1957 CHEV 4-DOOR SEDAN. GOOD mechanical condition. Cash price $575. No terms. May be seen anytime at Saunders and Hitchman, Cadboro Bay Rd.

STOP! Are you looking for economy and comfort? If so, try this 1956 Rambler in A-1 condition. High compression... trailer hitch. Call GR 8-6344.

LOOKING FOR A '56 VAUXHALL OR a '56 Meteor; for about $600...

1960 KARMANN GHIA CONVERTIBLE. Naval officer proceeding east must sell... Excellent condition. 1445 Janisse Rd. GR 7-2837.

AUSTIN CAMBRIAN, LATE 1957. Reasonable offer. Owner leaving Canada. 383-2569 or 385-4813.

1957 METEOR NIAGARA 390 sedan, V-8, automatic, in good condition, $895. Will take older car in trade. 477-3021.

SPECIALS. 51 PICKUP. 52 AND 56 deliveries... '56 Plymouth... '57 Chev... Hillman. EV 5-4292.

1954 DODGE STATION WAGON. Good running order. New battery and rear springs. GR 9-2331.

1962 FALCON SEDAN, 8,000 MILES. 1 owner. Newcar condition. Priced to sell. $2,150. EV 5-6813.

'55 PONTIAC 4-DOOR, 2-TONE blue, 6 standard. Top shape. Ph. EV 5-9973.

1950 DODGE. EXCELLENT CONDITION. $2,000 original miles. $295. GR 9-4222.

CARS BOUGHT, SOLD OR TRADE. Call Art Harris at Scotsman Motors. Phone 386-6131 or GR 9-6728.

REPOSSESSED AUTOMOBILES — Up to 60 months... Acceptance Co. must sell. 386-5522. GR 9-5366.

1963 ANGLIA. CALL 385-0943. CAR can be seen at 928 Esquimalt Rd.

1958 CHEV SEDAN. TRADE OR terms. EV 3-5882.

1954 HILLMAN. BEST OFFER takes it. GR 8-6648.

1948 PONTIAC, 2550 NASH, 2314 Florence St.

101 FOREIGN IMPORT AND SPORT CARS

See your NEW VOLVO —See Harvey Maser • DAVID MOTORS • (Volvo Specialists) Yates at Cook EV 6-4109

LEAVING COUNTRY, MUST SELL like new Sprite MKIII, 2,000 miles, for $200 below list price or best offer. Car must be sold by Aug. 7th. 790 Hockley Rd., Langford.

B.M.W., N.S.U. AND RAFLINGER cross-country vehicles. Sales and service. Lou's Texaco Service. Ph. EV 4-1515.

1963 TRIUMPH NEW-CAR CONDITION, low mileage, owner leaving city. 385-8578.

1958 MG. NEW PAINT, RADIO, low mileage. Very clean car. Ph. 384-6219. Terms available.

'55 AUSTIN HEALEY, NEW TOP, wire wheels, best offer. GR 9-2704 after 6 p.m.

BEST OFFER OVER $1,000 BY Aug. 11 takes '56 TR3. See it at 225 ... GR 8-7225.

'63 TR TRIUMPH Roadster 1957 MGA, REBUILT Engine. CAPRI MOTORS EV 5-3322

1959 TR3, GOOD CONDITION, overdrive. 384-8290 after 6 p.m.

M.G.A. MOTOR AND BODY A-1 condition, $1,395. EV 4-6868.

105 TIRES

$1 DOWN
$1 A WEEK
Buys a New Goodyear Tire
See us for Brake Relining, Wheel Alignment, Shocks and Mufflers. Easy, Easy Terms
VICTORIA TIRE LTD.
Government at Herald EV 2-4184

ANDY AND JACK offer 25% OFF NEW TIRES ANYTIME!
FRANCIS BATTERIES & TIRES LTD.
2150 Blanshard St. EV 5-7082

WESTERN OK TIRE STORE Flats Fixed 50c. Tubeless 75c.

USED TIRES—520x13, 650x16, 670x15 and other sizes in stock. A block south of Mayfair. Phone 385-2121.

106 TRUCKS

DOMINION MOTORS 2852 Douglas
CAVEMAN CAMPER. Like new. EV 5-3651

'63 GMC ½ ton, '49 IHC 1 ton, '56 Ford Panel, '57 Thames ¾ Panel, '58 IHC 1 ton, '52 Chev ½ Panel, '52 Merc 1 ton, '56 Ford 1 ton. Big Chief Truck Sales Ltd.

CAVEMAN CAMPER SALES AND SERVICE Trailer and Camper Repairs

1956 FORD ½-TON P.U. 4-SPEED

1956 Chev ½-ton P.U. ... Big Chief Truck Sales Ltd. 940 Hillside EV 5-0351

NEW AND USED CAMPER units and new Ranger trucks. ...

'57 ¾-TON INTERNATIONAL PICKUP, 10-ply tires. ...

1948 MERCURY TRUCK WITH 6-ft. box. ...

1960 INTERNATIONAL TRAVEL-all ...

1955 DODGE ½-TON PANEL. ...

1956 ¾-TON PANEL. ...

1952 MERCURY ECONOLINE ...

'49 FARGO ½-TON PICKUP. ...

'51 CHEV. WELL-BUILT CAMPER. ...

107 PARTS, ACCESSORIES

RINGS FOR ALL MOTORS. Ask for Perfect Seal CORDS PISTON RINGS at 834 Johnson Street. 385-0311

LANGFORD AUTO WRECKERS 1074 GOLDSTREAM GR 9-2869

NEW SUPERCHARGER FOR Volkswagen. Ph. 384-2160.

TRADE MY '39 NAME PLATE ...

WRECKING '59 AUSTIN, SELL IN parts. ...

MODEL T MOTOR FOR SALE. ...

107 PARTS, ACCESSORIES

MUFFLERS
For most makes of cars from $3.85

Examples: Austin A40 ... Vauxhall ... Volkswagen ... Triumph Herald ... Triumph TR 2-3-4 ...

NATIONAL MOTORS
819 Yates EV 4-8174

OUR NEW LOCATION 2130 Blanshard Street
Your Car's "Heart" is the BATTERY
For a strong, sure start every time Get an "ACME" 12-VOLT BATTERY $12.75 Ex. Delivered and Installed
FRANCIS BATTERY & TIRES LTD.
Retreading Specialists EV 5-7082

MUFFLER SALE ... Sandy's Auto Parts, 1023 View Street. EV 5-6788.

108 AUTO REPAIRS, SERVICE, TOWING

20 Years in Doing It Right! • Clovelly • Automatic Transmissions Repairs, Service, Adjustments. 3477 Quadra St. EV 3-2930

TRANS-WILL AUTOMATIC TRANSMISSION specialists. EV 4-2951. ...

FAST, TOP QUALITY RADIATOR repairs, body work and painting. Burnside Chevrolet-Oldsmobile Ltd. Yates at Quadra. EV 5-1106.

AUTO REPAIRS. REASONABLE TERMS. No carrying charges. Dowman's Service. 724 Johnson St.

MAJOR OVERHAUL SPECIALISTS. Richmond Texaco Service. 384-2121.

YOUR VOLKSWAGEN SPECIALists at Burnside Texaco. EV 5-3612.

112 CARS AND TRUCKS WANTED

If You Want Your Car SOLD NOW FOR CASH
Enquire MAYNARDS Auctions
Cars Bought Outright or Sold by Auction
731 Johnson EV 4-5921

• SELL • CONSIGN • TRADE DOWN
NATIONAL MOTORS
819 Yates EV 4-8174

Good, Clean CARS AND TRUCKS WANTED Cash in 5 Minutes!
— PLIMLEY —
1010 Yates St.

TOP CASH FOR GOOD CARS A & A CARMART 2644 Quadra opp. Safeway EV 4-7712

Before Selling Your Car CONSULT MORRISON'S Yates at Quadra EV 3-1198

TOP CASH PAID FOR YOUR CAR. CAPRI MOTORS. 1030 Yates. EV 5-3522.

CARS WANTED FOR WRECKING. RICHMOND SERVICE. 384-2121.

113 TRAILERS AND TRAILER PARKS

BOB'S TRAILER SALES

1963 16' Aloha, self-contained. $2,295.
1961 24' Fleetwood, ... equipped. ...
16' Glendette, ...
Our used 1964 Loafer, ... $1,495
Terms available anytime.
EV 6-3623

NOW AVAILABLE
"GALAXIE CAMPERS"
CANADA'S FINEST COACH. UNCONDITIONAL 1 YR. WARRANTY. SPECTACULAR MODELS INC. ALL NEW FULLY EQUIPPED. LOWEST NOW ON DISPLAY. PRICED FROM $997 UP.
MAYFAIR MOTORS
736 CLOVERDALE. 385-7813

TRIANGLE TRAILER SALES
Featuring KNIGHT and KIT Mobile Homes, GLENDETTE travel trailers
Open 7 days a week, 9 till 9. EV 2-3921 Res. EV 4-9456

TOTEM TRAILER SALES
New, 50x10, 2 bedrooms, ... $6,995 ELECTRIC BRAKE KITS installed and serviced on your trailer.
Phone GR 8-1041

THE CAMPER YOU HAVE BEEN waiting for. See the new ... $1,760

LOG CABIN SALES 2780 GOLDSTREAM AVENUE GR 8-4611 ... OPEN WEEKENDS

FOR SALE 1963 16' Travelaire, self-contained trailer. ...

We sell plain and colored aluminum trailer sheets. ... J. PEDEN LTD. 2655 Quesnel

20' SILVER STREAK. ALL SHINING aluminum. Fully equipped with toilet. ...

COLLAPSIBLE TRAILERS MYHRE TRAILER SALES 619 McKenzie Ave. GR 9-5484

BLUE BONNET COACH Millstream and Trans-Canada ...

20 FT. TRAILER (1960), $1,850. 476-2698.

AL'S UTILITY TRAILERS, BAY AT Catherine. 385-6232.

NEW AND USED TRAILER ALOHA, excellent condition. EV 4-9156.

TRAILER SLEEPS 2 — $495.

GMC CAMPER, FITS WIDE-SIDE GMC pickups. ...

'3-WHEEL UTILITY BOX trailer. ...

116 HOTELS

Ritz Hotel, 710 Fort Street
FURNISHED APARTMENTS, HOUSEKEEPING ROOMS AND ROOMS EV 5-1021
Elevator Service Permanent Transient

BEVERLEY HOTEL In city centre. Moderate rates. Transient and permanent, showers, elevator. 724 Yates. EV 4-0611.

YORK HOTEL — EV 5-8858 Centrally located ... Weekly, monthly. 711 Johnson Street.

117 COTTAGES, CAMPSITES, SUMMER RESORTS

BRENTWOOD BAY FURNISHED ... 474-1807.

120 ROOM AND BOARD

TUDOR GUEST HOUSE For retired and elderly people. ... 1102 Fort St. EV 5-9383.

LARGE, BRIGHT, NEW TWIN-BED room for 2 quiet girls to share. Semi-private ... Private home, 1 block from ...

GIRL, EARLY 20'S, WISHES ROOM and board in good home where there are other young people. Write Victoria Press, Box 686.

ABERDEEN RESIDENTIAL HOTEL. ... Close in. 941 McClure. 384-3742.

ROOM AND BOARD WANTED FOR 17-year-old male student. ... Vicinity Oak Bay High. EV 2-0275.

NICE ROOMS, GOOD FOOD. 1010 Linden Avenue. EV 3-4785.

ROOM AND BOARD 384-9478

CRAIGMYLE, 1037 CRAIGDARROCH. Hot and cold water. EV 5-9081.

CLEAN, COMFORTABLE HOME cooking. 1137 Rockland. 383-1697.

AVAILABLE NOW, YOUNG WORKING. ... EV 2-1442.

ROOM AND BOARD. HOME PRIVILEGES. EV 2-8790.

AVAILABLE FOR 1 OR 2 HOME privileges. ... EV 3-6117.

ROOM AND BOARD, WORKING men. EV 4-6661.

ROOM AND BOARD $65 PER MO. 384-7969.

121 ROOMS TO RENT

HARRIS GREEN APARTMENTS City centre, newly decorated, sleeping rooms, hot and cold water, bath and showers, off street parking. Weekly or monthly rates. EV 5-9080. 924 Pandora.

SLEEPING ROOMS FOR RENT. 30 Gorge Road East. 384-6514 after 5 p.m.

4 BED-SITTING, FULLY FURnished. Heat, light and water supplied. $60. ...

2 FURN. $30. CLOSE IN. YOUR bedding and dishes. 756 Pay St.

ROOMS TO RENT, ALL SUPPLIED. From $25. 853 Queens. 384-4919.

ROOM FOR MAN NEAR CITY AND park. EV 4-4480.

CLOSE IN, ALL FOUND, 2 ROOMS — Private bathroom. EV 5-0679.

123 CONVALESCENT AND REST HOMES

THE SHIELING, 39 COOK ST., BY the park, near the Sea, private and semi-private accommodation, for ladies and gentlemen. Ph. 386-7221.

FIKA'S SUNNY TERRACE REST Home, Greenwood Terrace, for ... Our keynote is friendliness and individuality. EV 4-4566.

BEJBIE REST HOME, WHERE everything is just a little bit better 1558 Belmont. EV 2-7646.

LICENSED REST HOME, VACANCIES for elderly gentleman, reasonable rates. 385-3935.

BANSFIELD REST HOME. Vacancies for elderly people. 385-5077.

SHELTER OF THE GOOD SHEPHERD. Personal care. EV 2-6986.

125 HOUSEKEEPING ROOMS TO RENT

DOUBLE UPSTAIRS ROOM. Close in. Suit 2 office or school girls. Quiet, everything supplied. 2219 Belmont. 385-1676 after 6 p.m.

FORT AT FERNWOOD, KITCHENettes, furnished and redecorated, $37.50, $35 and $25. Phone after 6 p.m.

UNIVERSITY STUDENTS — New furnished suites, kitchen, weekly and yearly rentals $40 and $55. Estevilla. 360 Gorge. EV 5-4763.

1 AND 2-ROOM SUITES. ALSO large sleeping room. All found. 1357 Esquimalt Rd. 385-6416, after 6 p.m.

QUIET BRIGHT ROOM IN QUIET Community kitchen. Downtown location. Devonshire House. 750 Fort. EV 5-9122.

NICE, CLEAN HOUSEKEEPING room, everything supplied. City centre. EV 5-9681.

ALL FOUND, EVERYTHING SUPPLIED. St. Helen's Apartments. 828 Courtney. EV 3-5437.

CLEAN ROOM WITH KITCHENette for lady. 861 McClure St. After 7:00 p.m.

WARM, COMFORTABLE ROOMS for middle-aged or elderly tenants, from $8 week. Scott Apts. EV 3-0330.

2-ROOM ADJACENT BATHROOM. Elderly or middle-aged. 1139 View St. D. Hawkes Ltd. 385-0986.

QUIET GENT FOR 2 COSY, FURnished rooms, $45. Bachelor. 131 Clarence. 385-5517.

NICE, CLEAN HOUSEKEEPING rooms, linen, dishes, oil heat supplied. Close in. EV 2-0946.

NICE ROOM, ALL FOUND, BUS AT door. EV 3-6617.

VACANT AUG. 16. ROOM, OWN entrance. $30. EV 4-0996. 56 Sims.

CLEAN, FURNISHED HOUSEkeeping rooms. EV 4-4436.

ROOM NEAR BEACON HILL Park. EV 4-9607, EV 8-5657.

SLEEPING AND HOUSEKEEPING rooms, city centre. 727 Fort St. EV 3-5856.

LARGE ROOM IN TOWN. CLEAN, cosy, all found. 1417 Douglas.

NEAR ARENA—FRIG. SINK. SEE Maple Leafs. 384-7238.

CLEAN, ALL FOUND, 5 MINUTES walk from town. EV 5-6766.

23 MENZIES AT SEA. LARGE rooms, $40 month. 384-7831.

AVAILABLE. FURNISHED ROOM, walking distance to town. EV 2-3515.

NEAR BEACON HILL PARK. Share kitchen. EV 3-8294 evenings.

128 APARTMENTS TO RENT FURNISHED

BED-SITTING ROOM AND KITchenette. Gas range and fridge. Ground floor. 633 Michigan. EV 4-4987.

SEMI-FURNISHED 3-ROOM SUITE. Heat, hot water, private entrance. 900 Selkirk. 386-6191.

2-ROOM APARTMENT, FULLY furnished, $45 a month including utilities. Immediate occupancy. Ph. EV 2-2406.

SEMI-FURNISHED OR FURNISHed, 2 bedroom suite, newly decorated. Clean. Close in. Cloverdale area. EV 5-7278.

3-ROOM SUITE, MAIN FLOOR, ... Heat, light and water supplied. EV 2-3385.

BACHELOR SUITE. SELF-CONtained. ... Western Homes Ltd. Phone 385-3161.

FURNISHED OR UNFURNISHED. Near Naden. Western Homes Ltd. ... EV 4-6690.

2-BEDROOM SUITE. SELF-CONtained. Bathroom; upstairs. 1-bedroom, ...

2 ROOMS AND BATH. GROUND floor. Heat and electricity supplied. EV 2-4876.

BACHELOR SUITE. $65. ELECTRIC range. Fireplace. Victoria West. ...

QUIET, CLEAN. 3-ROOM SUITE. Heat, water, etc. Near Vic High. EV 2-3063.

BRIGHT 3-ROOM FRONT SUITE. Fridge, stove. 386-6331.

BACHELOR SUITE, FURNISHED, Suit 2. Frig, stove, everything supplied. EV 4-0663.

SUIT QUIET PERSON. BACHELOR suite, private bath. 1214 Yates. Caretaker.

STANLEY AVE. — 2 ROOMS UPstairs. Automatic heat and hot water. $65. ...

2 ROOMS, MODERN, NEAR PARK and hospital. Available Sept. 1. EV 4-0657.

APARTMENT BLOCK, 426 WILSON. 1-bedroom, 3 rooms, ... EV 6-0971.

CANADIAN CREST MOTEL. Weekly, daily rates. Large cottages, housekeeping units. EV 2-9662.

ON DALLAS ROAD, OCEAN VIEW, Bachelor. Steam heated. EV 5-4286.

ROOM AND SUITE. QUIET PEOPLE. ...

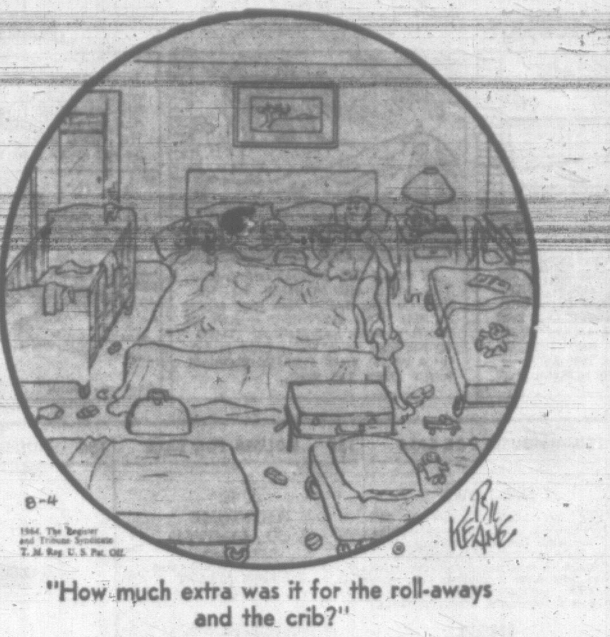

"How much extra was it for the roll-aways and the crib?"

THE FAMILY CIRCUS

128 APARTMENTS TO RENT FURNISHED

841 ESQUIMALT
THE ROSALMA — Mountain, and ocean views—Close in, 4 separate entrance—3½ rooms plus large storage, elec frig and range. W-to-W carpets, TV hookup, heat, hot water. Furniture includes twin beds. Danish type chesterfield set. Complete ref. lamps, step tables, etc. $120. Others for $90. Vacancy. Dickie Agencies Ltd., 922 Meares St. EV 2-4312, eves. EV 3-5640.

HIGH QUADRA
Large 3-room suite, own bath, private entrance, situated on secluded treed property yet close to buses and shops. Basic furniture. Rental $70 per month. Adults only. Phone F. Colombin. EV 6-4529 evenings.

PARK MANSIONS 805 North Park
Clean, well-furnished, 2-room, self-contained suites. Automatic heat, hot water. Central location. $65 per month. EV 2-5462, EV 3-1031.

VERY SPACIOUS 1-BEDROOM suite with dining room and carport, situated in beautiful mansion. Commanding old world charm with modern comfort. $95. 630 Foul Bay Rd. 385-7468.

$65 — BY PARLIAMENT BLDGS. Two rooms, own entrance, 610 (Mr. St. Clare), days, evenings. EV 4-6462.

2 ROOMS ON LOWER FLOOR, strictly private, electric kitchen, self-contained. Close to Naden and dockyards. Immediate possession. 609 Drake Avenue. EV 4-2504.

CLOVERDALE APARTMENTS. Clean, self-contained bachelor suite with bath. Close to shopping centre. EV 5-2062.

SOUTH FAIRFIELD — DE LUXE bachelor suite. Separate entrance. Carport. Business person preferred. 383-9628.

BEACON LODGE, 29 Douglas, BY THE SEA. Bachelor Apts. — B.R. rooms — Lounge. Companionship — atmosphere. 386-2681.

GIRL TO SHARE APARTMENT. City. EV 3-3043 after 6.

EV 4-6880—1118 PANDORA Comfortable apartment, 1 person. Heat, light.

$58—VIEW APARTMENTS, CLOSE in. 1556 View. 384-2248.

SELF-CONTAINED FURNISHED suite. 961 St. Charles. EV 5-5287.

2-RM. SELF-CONTAINED SUITE. Near Naden and dockyards. ...

2 ROOMS AND BATH. HEATED. Near Buildings. EV 3-4230.

2-ROOM, SELF-CONTAINED suite. Fairfield. EV 5-4438. $75.

BACHELOR, DEN-LIVING ROOM. Gorge district. EV 4-4438. $75.

129 APARTMENTS TO RENT UNFURNISHED

VANMEARE MANOR
1013 Vancouver Street
Phone EV 5-0541
Rarely a Vacancy
De Luxe 1-Bedroom Suites
$95
Best Value in Size, Fixtures and Location in City

HIGH QUADRA
Available August 1st, 2 bedrooms, living room, dining room, kitchen with eating area, bathroom and separate entrance. Situated on 1 acre of secluded treed property, close to buses and shops. No traffic, next to park. Rental $90. To view phone F. Colombin. EV 6-4529 evenings.

ROYAL NEWPORT
1426-30 NEWPORT AVE.
Seaview 1-bedroom suite, $126 per month.
Immediate occupancy.
MEARS & WHITE OAK BAY REALTY LTD.
EV 5-7701. EV 4-6431.

BACHELOR APARTMENT AT $80 and 1-bedroom, de luxe, spacious apartments at $95. Elevator, laundry and parking facilities, fridge and stove. Five-minute walk to downtown area. Darlyn Manor, 934 Collinson Street. 385-9085.

OAK BAY SEA FRONT
• Self-contained 2-room apartment.
• Private entrance. Separate kitchen. Suitable for business person. Available immediately. Phone EV 2-3793.

AVAILABLE SEPT. 1, DE LUXE 1-bedroom suite in apartment block. Close to sea and park. Fridge, stove. Rent $70 per month. 1616 Battery St. Phone EV 6-4459. EV 5-4383. G. Dunn.

UPPER CHERRY DUPLEX SUITE. Newly decorated. Private entrance. To a clean retired couple reasonable rent. Close in. Phone EV 4-6326 between 6-7:30 p.m.

EXTRA LARGE ONE-BEDROOM suite. Available Aug. 15, in quiet apartment. Walking distance to city centre. Fridge, stove, heat, hot water. $85 per month. Call 385-3296.

BACH. ROW—LGE. MODERN SUITE. Fridge, stove, heat, hot water, bus. Wilsons' beach; quiet. Close to park, quiet block. $75. Adults. GR 7-1439.

ROCKLAND — 1 - BEDROOM. Ground-floor suite. Private entrance. Retired or business woman only. EV 5-2069.

ESQUIMALT — CLEAN, 1-BEDRM. unheated suite. Oil range, circulating heater. $40 mo. Normanton Investment Co. Ltd. 383-7124.

AVAILABLE AUGUST 15—3-ROOM suite, heated. Electric kitchen. Large private entrance, stove and range and refrigerator. Automatic washer and dryer. 1121 Colleen.

WALKING DISTANCE TO TOWN—3 rooms, fridge and stove. Utilities included. $65. 414 Menzies. EV 2-0899.

BRIGHT 4-ROOM, GROUND-floor suite, private entrance. 2118 Pembroke St. $67. EV 2-1786 after 6.

$65 INCLUDES HEAT, HOT water, gas, washing facilities, stove and fridge, on bus line. Phone 384-3960.

3-ROOM SUITES, ELECTRIC stove and fridge, heat, water... 2139 Rodna Rd. 384-6230.

1-BEDROOM DE LUXE SUITE IN modern block. Carport. $83. Phone EV 4-0694.

SELF-CONTAINED 2-BEDROOM suite, private entrance, quiet middle-aged or elderly people. 1121 Colleen.

3 ROOMS WITH FRIDGE, $45 A month. 528 Esquimalt Rd. Phone EV 2-2860.

HEATED 3-ROOM SELF-CONtained suite, all ... close in. EV 4-6625.

ALKAZAR MANSION Front, bachelor suite, main floor. Walk to town. EV 6-1497.

CLEAN, BACHELOR SUITE WITH large laundry ... 385-4361.

ONE-BEDROOM APARTMENT. Hillside area. Stove, fridge and heat. EV 5-9380.

FAIRFIELD ROAD — SPACIOUS 1-bedroom, ...

CLEARVIEW APT., 1256 YATES. Bachelor, $65. 3-room suite. ...

GLENLYON—UNFURN. SUITE. Heat, water, stove. $75. ...

129 APARTMENTS TO RENT UNFURNISHED

CHRISTIE POINT APARTMENTS
2-bedroom suites $100 to $125
3-bedroom suites from $135
3-bedroom Town House Suites with washer, dryer and 1½ baths at $148 and $153.
Kitchens include electric stove, refrigerator and double stainless steel sink.
Ample cupboard, closet space.
Your choice of color to drapes.
Hardwood floors throughout.
Built-in TV outlets.
Individually controlled heat included in rent.
Master bedroom twin size.
Four-piece vanity bathroom.
Spacious, airy, bright layouts.
Scenic views from every room.
Free laundry facilities.
Large storage units for each suite.
Fenced-in play areas.
Heated swimming pool.
Boat Dock.
All streets paved and well lighted.
No through traffic.
Ample parking.
Grounds are fully landscaped and maintained.
Maintenance crews always on duty.
City bus service at your door.
Community centre kindergarten.

CHRISTIE POINT APARTMENTS
Rental office open 10 a.m.-9 p.m. every day. Phone 385-0644.
FOLLOW Gorge Road (Highway 1A) across Craigflower Bridge, or come out Craigflower Road to just past the Admirals Road intersection, turn right at our signs.
Management: MONTREAL TRUST COMPANY

BURNSIDE GARDENS
CHILDREN WELCOME
• Family-style garden apts.
• 2 bedrooms, $113 (950 sq. ft.)
• 3 bedrooms, $130 (1,050 sq. ft.)
• Double plumbing.
• Private patios, balconies
• Washer and dryer in each.
• Television and drapes.
• Individual heat control.
• Shopping next door.
• Schools and buses are close.
• Large heated pool.
BURNSIDE AND TILLICUM
Phone EV 5-4200

HIGH-RISE APARTMENT LIVING ON WATERFRONT
Seaview Towers 400 Dallas Rd.
Private balconies, controlled heat, colored plumbing, elevator, swimming pool.
Bachelor suites $75
1-Bedroom suites $85
2-Bedroom suites $135
P. R. BROWN & SONS LTD. 762 FORT STREET 385-3435

UNIVERSITY GARDEN HOMES
Now showing at 3238 Shelley St. Near schools and shopping. Suburban living at its best. 2 and 3 bedrooms, 1½ bathrooms, hardwood floors, ... with stove, fridge, washer and dryer. Drapes provided. Individual thermostats. ...

MONTREAL TRUST COMPANY
SHERWOOD COURT—1240 Newport Ave. Very spacious and luxurious 1-bedroom suite. ...

PACIFIC SHORES — 2181 Haultain. Large, attractive 1-bedroom at $95. ... Montreal Trust Co. 386-2111.

VALMAR APARTMENTS 475 QUEBEC ST Nearing Completion
Large 1-BR Suites $100 to $125
Reservations now being taken
• OUTSTANDING CONSTRUCTION
• MOST MODERN FACILITIES
Sound-proof walls. Elevator, etc.
Full information call:
P. R. BROWN & SONS LTD.
762 FORT STREET 385-3435

WHY PAY HIGH RENTS? Garden Park, Lowe Avenue, is the most attractive surrounding... Two blocks from Town & Country... $90. Hard to believe but true! Come and see Garden Park — EV 4-5056

LAVINIA APARTMENTS
Extra large 2-bedroom suite, ... Close to shopping, churches, schools and transportation. ... 2120 Cadboro Bay Road. 382-6794.

841 ESQUIMALT
THE ROSALMA — Mountain and ocean views—Close in, 2 separate entrance—3½ rooms plus large storage, elec frig and range. W-to-W carpets, TV hookup, heat, hot water. ... Dickie Agencies Ltd., 922 Meares St. EV 2-4312, eves. EV 3-5640.

2-BEDROOM FRONT SUITE IN Oak Bay. ...

"JUBILEE AREA" Fully modern building, quiet, single apartments ... Apply Colson Court Apts. 2855 Fort Street.

LARGE, BRIGHT, WARM 3-ROOM, ... Private bath. EV 3-9260.

QUADRA ST. FURNISHED 3-BEDROOM ...

ESQ. MOD. 2-BR. STE. UTILITIES heat, water, etc. EV 4-2434.

129 APARTMENTS TO RENT UNFURNISHED

REGENT TOWERS
415 MICHIGAN ST.
Phone 383-6216
• Complete Kitchen Facilities
• 4-piece Vanity Bath
• Broadloom and Carpet
• Parquet Hardwood Floors
• Soundproof
• TV Outlet
• Automatic Elevators
• Complete Laundry Facilities
• Latest Appliances and Conveniences
• Patio Balconies
Every consideration has been given to ensure that all suites are suitable for your comfort and convenience. Suites also available furnished by arrangement.

REGENT TOWERS
Prestige Living Only 5 Minutes From Downtown
ONE-BEDROOM SUITES from $99 per month
BACHELOR SUITES from $81 per month
TWO-BEDROOM SUITES 2 AVAILABLE
Exclusive Rental Agents
NORTH WEST TRUST
737 Fort St.

NEWTON GARDEN VILLAGE APARTMENTS
1740 NEWTON ST.
Two Blocks from Royal Jubilee Hospital
Featuring—
Spacious 1, 2 and 3 Bedroom Suites
Hardwood floors or Wall-to-Wall Carpet
Drapes Supplied
Colored Appliances—
30" Oven with Hood. Fan
Colored Plumbing
Heatlamp and Fan in Bathroom
Cablevision
Private Balconies
Laundry Facilities
Individual Heat Control
Domestic Hot Water
Covered, Heated, Year-round Swimming Pool
For rental information, please phone Westcott Rentals, Don Nicholls, EV 5-7511
Children Welcome — No Pets

THE PONDEROSA
1158 ESQUIMALT ROAD
1-Bedrooms $97.50-$105.00
2-Bedrooms $115.00-$125.00
Really worth looking at. All the latest features. Cablevision, fridge, drapes, etc. See resident manager or phone EV 2-6230.

NEW
SPACIOUS 1-BEDROOM SUITE
$85 per month
Including free parking, free drapes, free laundry facilities, colored stove and fridge. Tiled bathroom.
DRYFTHURST APTS.
628 Head Street, Esquimalt
Residence caretaker, apt. 1. EV 5-7707 or anytime. Mears & White Oak Bay Realty Ltd.

CONSTANCE ST.
Two bedroom suites, sink, range, fridge, heat, $75 per month. New decor, $80 and $85 (extra room). Dickie Agencies, EV 2-4312. Evenings EV 3-5640.

4-ROOM SUITE, AUTOMATIC OIL heat, oil range, garage. Fernwood. Private entrance. EV 9-3455.

SPACIOUS, clean, quiet, 4-ROOM suite. Heat, water, fridge, stove. Upstairs. Adults. No pets. Available Aug. 15. EV 2-2528 or GR 9-5082.

FAIRFIELD
Bed-sitting room and kitchenette. Ground floor. Vacant. $47. Financial Survey Ltd. EV 5-3529.

4-ROOM SUITE, AUTOMATIC H.W. ...

AVAILABLE NOW, ONE-BEDROOM suite in new building. Individual heat control. Fridge, stove. $77.50. 385-4484.

ONE-BEDROOM SUITE. AUTOMATIC heat. Near shopping. 383-9721 or 385-2237.

ONE-BEDROOM SUITE, FAIRFIELD, near beach. Fridge and stove. Adults.

DE LUXE SUITE. 2606 LR. dinette, large BR, de luxe kit. ...

PARK CREST APTS. BEACON Hill Park. 2 bedroom suite, $95 up. ... EV 3-4626.

LARGE, BRIGHT 3-BEDROOM suite. ...

GOLDSTREAM — 1065 GOLDSTREAM Ave. ...

NEW 3-ROOM SUITES, ALL MODern, ...

CLOSE IN. GROUND. BRIGHT 3½ rooms. Gas range, fridge, light, heat. EV 3-6675.

NEAR OAK BAY AND RICHMOND. ...

2-ROOM UPPER SUITE. RANGE, fridge and oil cook and garbage burner. Adults. 383-4248.

NEAR NADEN, 2-BEDRM. MODern suite. ...

NEAR NADEN, LARGE NEW ONE-bedroom apartment, ... Available Aug. 1. EV 3-3443.

1-BEDROOM, 3 RMS. CLOSE IN. ... Hayes Bay ... EV 2-2508.

3-ROOM SUITE, $78 ...

1458 ELFORD ...

THE ELIZABETH, 2-BR. suite, $100. EV 3-6880.

OAK BAY, NEAR SEA AND PARK. ...

130 APARTMENTS WANTED

WE ADVERTISE EXTENSIVELY and have many calls for apartments in Fairfield, James Bay, Oak Bay, ... Homes Ltd., Ph. EV 2-4312, eves. EV 3-5640.

TWO - BEDROOM FURNISHED suite. Reasonable rent. EV 2-4602.

131 DUPLEXES TO RENT

JAMES BAY—1-BR DUPLEX. Frig, elec. stove, auto. oil heat, ...

FAIRFIELD — 3-BR. LOWER DUPLEX ...

BAY ST.—Near Jubilee Hospital. 3-BR duplex, ... full basement, ...

PEMBROKE ST.—Walking distance to town. 2-BR SxS duplex, ... BOORMAN INVESTMENT CO. LTD. 383-7124

MAY STREET — NEAR PARK 2-bedroom duplex. Frig, stove, basement, oil heat. Newly decorated. Good location. Rent $90.
A. E. BERNARD & CO. LTD. 635 Fort Street EV 4-5333

CHOICE FAIRFIELD AREA. 2-bedroom side-by-side duplex, full basement, oil furnace, garage, ...

VIEW ROYAL, SPACIOUS 1-BEDroom lower suite, ... Secluded garden. $60. GR 9-2748.

BURNSIDE GARDENS
Huge Heated Pool
Burnside and Tillicum Roads just off Island Highway

NEW 3-BEDROOM SIDE-BY-SIDE duplex. Range included. Available ...

ONE-BEDROOM, FRIDGE, RANGE and fireplace, laundry, heat, water. $80. ...

NEAR NADEN, SIDE DUPLEX, 2 bedrooms, basement, stove, frig, oil heat. $85. ...

3-BEDROOM DUPLEX FOR rent. 4133 Barbeo. $90 per month. Available Aug. 15th. ...

2 BEDRMS. — NEAR NEW. $85 month. Unf. Full bsmt. Esq. ...

ONE-BEDROOM DUPLEX, FURNished. Heat, water. ...

SXS 2-BEDRM. OIL HEAT, ELEC stove, fridge, cablevision, close ...

2-BEDROOM SIDE BY SIDE DUPlex. Close to Mayfair, bus and school. Sept. 1st. ...

BURNSIDE AREA — NEAR NEW 2-bedroom. ...

CLEAN MODERN UPPER APARTment, 4 rooms, $70. EV 4-2640.

CLEAN UPPER DUPLEX FOR rent. 625 Dunedin. $45—less for babysitting. EV 4-2640.

1-BEDROOM SIDE-BY-SIDE DUplex, available August 5. EV 3-5720.

3 BEDROOM AND BATH. SELF-CONtained. New home. $65. EV 4-7479.

MODERN LOWER 2-BEDROOM. Available August 15. $75. EV 5-0665.

2-BEDROOM DUPLEX, NEAR NADEN, $73. Phone 384-4470.

132 HOUSES TO RENT FURNISHED

$90. NEAR MAYFAIR SHOPPING. Neat 2-bedroom semi-furnished bungalow. ...

133 HOUSES TO RENT UNFURNISHED

JAMES BAY — 2-BR. house near Fisherman's Wharf. Oil range in kitchen, oil heater. Immediate occupancy. Aug. 1st. $80 mo.

LAKE HILL — 3-BR. house, ...

BURNSIDE — 3-BR. house. ...

QUADRA NEAR BAY. 3-BR. ...

FLORENCE LAKE RD. — Modern 3-BR. ...

A. E. BERNARD & CO. LTD. 635 Fort St. EV 4-5333

DO YOU KNOW HOW INEXPENsive it is to have the problems of rental and collection of rents handled by a competent agent? Telephone our Rental Department EV 2-4251. Rithet Consolidated Limited.
GORDON HEAD ROAD, $135. 3-bedroom modern home. Basement. Double garage. Fenced yard. Close to all schools. Available immediately.

RENT PAYABLE IN KIND. ATtractive waterfront cottage. Bedroom, living room, kitchen, bath, ...

WATERFRONT BUNGALOW, ...

TINY 2-BEDROOM OLDER HOME on Pump Street, Lake Hill, newly decorated. Rent $60. ...

SMALL OLDER-TYPE SUITABLE for middle-aged or elderly couple. ...

MODERN SIDE-BY-SIDE, 1-BEDroom duplex. ...

ATTRACTIVE SMALL 2-BEDROOM house. ...

EXECUTIVE TYPE HOME, TENNIS court, ...

3½-ROOM COTTAGE NEAR Jubilee Hospital. Oil heater. ...

ONLY $80 monthly for this clean, inexpensive 2-bedroom duplex in Langford. ...

ATTRACTIVE SMALL 2-BEDROOM house — 3-BEDROOM ...

LANGFORD
Two bedrooms, utility room, oil heat, garage. ...

3 BEDROOMS. AUTOMATIC OIL heat. Basement. $85. ...

SHELBOURNE PLAZA DISTRICT. 2-bedrooms, ...

$52.50. 4-ROOM OLDER HOUSE, ...

2-BEDROOM HOME FOR RENT immediately. Jubilee-Fernwood area. ...

SMALL SEAVIEW COTTAGE, ...

3-BEDROOM HOME FOR RENT IN LANGFORD

3-ROOM HOME, OIL FURNACE, ...

GLANFORD AVE. — 3-BEDROOM house, near school. $85. ...

1330 JOHN STREET, FIVE ROOMS. ...

LANGFORD, SEMI-FURN, 2-BEDroom, ...

ROYAL OAK — MODERN 3-BEDroom ...

134 HOUSES WANTED TO RENT

ROMANIAN PRINCE
Attended by an American dog and other pets, ...

WANTED TO RENT A ROOMY house. Reasonable rent, in Sidney, ...

WE URGENTLY REQUIRE ...

IF YOU CANNOT SELL YOUR home, ...

YOUNG COUPLE WITH A CHILD ...

137 HALLS, STORES AND OFFICES TO RENT

IMMEDIATE OCCUPANCY — Approximately 4700 sq ft of store space. ... Douglas St.

P. R. BROWN RENTALS
Desirable office space ... 762 Fort Street—Phone 385-3435

2,000 SQUARE FEET STORE OR office space. 615 Yates St. $200 per month. ...

VANCOUVER ST.—OFFICE SPACE. Large display windows, for showroom or offices. ... The Royal Trust Company 1205 Government St. 388-4311

FORT AND BLANSHARD — RE-modelled offices. $115 to $135. The Royal Trust Co. 1205 Government St. 388-4311.

OFFICES TO RENT. AT VARIOUS prices. Montreal Trust Co., 1057 Fort St. 386-2111.

HALLS FOR RENT. PHONE 384-5556 or EV 5-3465.

STORE FOR RENT, 2964 DOUGLAS St. ...

141 MORTGAGE LOANS AND INSURANCE

"TODAY'S BARGAINS"

$9,600 first mortgage. ...

Call Don Harvey or Don Fraser at EV 6-2973, 24-hour service, Alberta Mortgage Exchange Ltd., 403, 612 View St.

WHY PAY TWO MORTGAGES when one will do? Refinance ...

TOWN & COUNTRY REALTY LTD. MORTGAGE DEPT. EV 2-7236

MORTGAGE LOANS
First mortgages available up to $10,000 at current interest rates. Quick decisions.
BROWN BROS. AGENCIES LIMITED
1125 Blanshard St. EV 5-8771

$5,500 FIRST AGREEMENT, REpayable 7% at $75 per month, ...

AGASSIZ CONSTRUCTION

IMMEDIATE CASH FOR FIRST mortgage loans on new and older homes including building loans. Quick decisions. Payment to suit. Current interest rates. Mortgages purchased.
P. R. BROWN & SONS LTD. "Serving Victoria for over Half a Century" 762 Fort Street EV 5-3435

FIRST MORTGAGES
We have money available for first mortgages.
Ask Rithets
736 Fort Street, Victoria, B.C. EV 2-4251

MONEY TO LOAN ON MORTgages, quick decisions, also agreements and mortgages purchased for cash. See us for funds.
A. E. BERNARD & CO. LTD. 635 Fort St. EV 4-5333

$4,575 SECOND MORTGAGE ON new $14,000 home in choice district. ...

145 BUSINESS OPPORTUNITIES

THE ROYAL TRUST COMPANY

ROCKLAND AVENUE 10-SUITE APARTMENT
Full 10% net revenue from well-located, secluded grounds, ...

ERIC SALM. 388-4311 LOCAL 46.
After office hours. 385-8171
THE ROYAL TRUST CO. 1205 Government St. 388-4311

TRIPLEX JUBILEE
An extraordinary revenue property, ...

A WOMAN'S BUSINESS $1,100
...

FAIRFIELD
Drive by 450 Linden. 7 rentals, ...

GROCERY
Fairfield, good location, nice district. ...

WANTED: APARTMENT BLOCK
I have an out-of-town client looking for ... Call Don Graber, 386-2189, ...

SIDE-BY-SIDE DUPLEX. ...

Stores to rent, High Quadra and Sidney area. ...

FOR YOUR SELF-CONTAINED Suite, ...

CONFECTIONERY AND GROCERY store, ...

WANTED Business opportunity in Victoria. ...

START A SMALL EXPORT-IMPORT business. ...

QUICK SALE, $9,500—SUITE APT ...

DRESSMAKING BUSINESS ...

145 BUSINESS OPPORTUNITIES

FAIRFIELD DUPLEX SIDE-BY-SIDE
1175-1177 OSCAR ST.
... Basements and drive-in garages. ... Call Harold Ware, Victoria Realty Ltd., office EV 5-9145 or res. EV 2-4462.

FAIRFIELD REVENUE
313 VANCOUVER ST.
... Phone EV 2-5145 or res. EV 2-7461.

GARDNER AGENCIES LTD. 896 FORT STREET VICTORIA, B.C.

FAIRFIELD TRIPLEX
Situated on a high location on a large apartment zoned lot. ...

FAIRFIELD APARTMENT SITE
28,000 sq. ft. in high location suitable for 30 to 60 suites. ... J. M. Johnson.

CADBORO BAY
5-Suite Conversion
1 Acre of Seaview Property
All for $19,500
This 2½-storey stucco building has an ideal location overlooking Cadboro Bay beach and park. ... Call LES GRANT, 385-2471, anytime. of Johnston & Co. Ltd., 1306 Broad Street.

NEAR LAKE AND PARK HOME AND STORE
This excellent property ... PRICE (PLUS STOCK) $17,500 For further particulars Stan Cornish 383-7124 anytime. BOORMAN INVESTMENT CO. LTD.

IF YOU ARE HAPPY WITH THE ONE YOU HAVE, ADD THIS TO IT FOR HIGHER PROFITS.
Concrete block and stucco finish commercial building on Oak Bay. ... Call SI FLETT, anytime, 385-2471, Johnston & Co. Ltd.

OAK BAY GROCERY
Doing a good steady business in a well-established community. ... PHONE M. SMITH, EV 5-6741, Northwestern Securities Ltd.

REAL ESTATE AGENCY WANTED
Active salesman ... Write to Victoria Press, Box 681.

FAMILY WANTED TO BUY FIRST class store. ...

DOWNTOWN BEAUTY SALON FOR sale. Excellent clientele. ...

COMMERCIAL ZONED ROOMING house. EV 4-7961.

147 EXCHANGE REAL ESTATE

TRADE FOR REVENUE WONDERFUL OPPORTUNITY
If you own a clear title home in the $6,000 to $7,000 price range we will trade you a 4-room ... Call Joyce Miller, 386-2231, EV 5-8161 Colony Realty Ltd.

LOVELY SPLIT LEVEL
4-bedroom home. Only 6 years old. Situated in Kingsland district, west of Calgary, Alberta. Owner transferred to Victoria... Phone MR. EVANS, 386-2262.

WILL ACCEPT TRAILER OR home in trade on 3-bedroom house, ...

149 LISTINGS WANTED

"WANTED" INFORMATION
leading to the listing of a three-bedroom home in the area of Oak Bay or University. Up to $22,000.
Immediate Sale
Please call FRED CHAPPELL, Northwestern Securities Ltd. EV 5-6741.
May we be of service?
JOHN BISHOP
ROBERT McADAMS
ELLEN SPEERS
JACK HENDERSON
S. BOWELL
E. DON ROBBINS
JAY ROGERS
Hagar and Swayne Ltd. EV 4-0502

SELLING YOUR HOME?
PHONE M. SMITH, EV 5-6741
Northwestern Securities Ltd.

DO YOU WANT TO SELL YOUR property, but not give us a call for quick action? ...

SELL THE MODERN WAY, CALL NEVILLE HUTTON, 384-0412, Northwestern Securities Ltd.

FOR A QUICK SALE, LIST WITH COLLINS & CO. 1019 BLANSHARD. EV 5-6241.

150 HOUSES FOR SALE

LANGFORD TOP BUY
$900 down, $7,980 full price. Basement, ...
V. Holmes, PEMBERTON, HOLMES LTD.

GORGE LOW DOWN PAYMENT
Attractive 5-room bungalow located near the Gorge waters in the Gorge area. ... C. H. HOLLAND REAL ESTATE ...

BEACH DR.—WATERFRONT
Charming home, well situated on ...

150 HOUSES FOR SALE

VICTORIA REALTY LTD.
716 View St. EV 2-9145

UNIVERSITY
LOTS OF ROOM

Yes, there is lots of room both inside and outside of this lovely 1400 sq ft home. A goodly measure of seclusion too, as it nestles among the trees and shrubs. Beautiful large living room (16x20) and dining room (10x12), both have wall to wall carpeting and view of the Olympic mts. Also wide view from the breakfast nook in the kitchen. Through hall plan with 3 bedrooms. High basement with finished rumpus room complete with fireplace and bar. Excellent oil hot water heating system. This will not last long. Please phone Wilf Heal, EV 4-5177 or office, EV 2-9145 for appointment to view.

UNIVERSITY AREA
LOW DOWN PAYMENT

This modern 6-room home is top value on today's market at the full price of $13,900. Easy terms available. Contains 3 bedrooms, living room, dining room, kitchen with eating area, all on one floor. Full basement has drive-in garage and finished rec room. Close to schools, transportation and shopping. Only 5 yrs old. Don't miss this one. Call Tom Mottershead, 383-6089 or office, 382-9145.

OAK BAY
2101 NEIL ST.

Here is a rare beauty, only 9 years old, consists of 3 bedrooms, plus one in full high basement. Large living room with dining area. Large kitchen, oak floors, package oil heating. Close to Carnarvon Park and schools. Full price $17,500. Call Harold Ware, office EV 2-9145, res. EV 2-3461.

DEEP WATER
OCEAN FRONTAGE
PLUS SECLUSION

Suit fisherman or gardener. This has a nice small orchard, good garden in very sociable community. Two bedrooms with room for expansion in the attic. Dining room, living room with fireplace, basemt with oil heat. Separate workshop. Not far from bus and stores. Phone K. Lowndes EV 2-7619, or K. Wright, EV 2-9409, or office, EV 2-9145.

LOW DOWN PAYMENT

No approval is necessary to buy this new home of spacious living-dining room with raised hearth fireplace, family kitchen with nook, three bedrooms, vanity bathroom, full high basement with garage. Full N.H.A. mortgage. Near schools, bus and stores. Call W. McMahon GR 7-1455, or office EV 2-9145.

MODERN COMFORT
CONVENIENCE
REALISTIC PRICE

Owners transferred and must sell their lovely home. Features they will miss are:
- Spacious living room with its raised hearth and wood panelling.
- Dining room, gay as summer, with embossed wallpaper.
- Cabinet kitchen, modern as today, having built-in oven and range and eating area.
- Three comfortable bedrooms.
- 4-pce vanity bath.
- Entrance hall with guest closet area.
- Large recreation area with fireplace.
- Daylight basement with additional plumbing facilities.

A price that will amaze you and an exceptionally low down payment. You can't afford to hesitate. To view phone MRS. B. HENDERSON now, EV 2-8117 or GR 9-5022. Newstead Realty Ltd.

HARRY
FOSTER
LTD.
Opposite "The Bay"
1732 DOUGLAS EV 2-2101

CEDAR SHAKE
CAPE COD STYLE BUNGALOW
DE LUXE HOT WATER HEAT

Near Oak Bay border in Fairfield on almost traffic-free street. 2 bedrooms (one very large), large living room with good fireplace and sep dining room, full concrete basement. $1,000 down and price $9950. Mr. Vining, EV 2-2101, GR 9-3786.

MOREY
&
JOHNSTONE LTD.
1136 Gov't. opposite Eaton's
388-4294 day or night

RETIRE IN STYLE
DE LUXE RANCHER
Close in — Secluded — View Lot
$12,600

This delightful 2-bedroom rancher, with large living room and super master bedroom is on the market for the first time. It is 6 years old and perfection both inside and out. Level drive and carport. Terms can be arranged to suit you. SEE IT NOW by call 388-4294. Ask for BERNICE WEIR.

"ESQUIMALT"
PARKLANDS AREA

Just a hop, skip and jump and you are at the golf course. Beautifully landscaped, double lot 101x120. Home has 1216 sq. ft. and is in immaculate condition throughout. 3 bedrooms, large living room with FP. 9x9 dining room, 12x12 den, elect. cabinet kitchen and 4-pce. Pembroke bath. Full basement, oil heat, wired for automatic washer and dryer. Drive-in garage and spare for rumpus. See this for sure. Well below market value! and offers considered. ASKING $14,900. Small 5¼% mortgage available. Call LEN LEDOUX, EV 5-6741, NORTHWESTERN SECURITIES LTD.

OAK BAY

Vickery Construction will build this Colonial 3, 4 or 5 bedroom home for you on this Oak Bay lot. Low down payments. 6¼% NHA mortgage. Limited owner participation if desired. Many special features.
3 bedrooms, 2 bathrooms, 1310 sq ft $17,225
4 bedrooms, 3 bathrooms, 1500 sq ft $18,125
5 bedrooms, 3 bathrooms, 1620 sq ft $18,625
Phone 475-3506.

CITY BROKERAGE
LTD.

$800 DOWN

Near sea, park, shopping and bus. New oil furnace and wiring. Revenue of $60 per month from S.C. suite brings your monthly payment to only $38 per month. Full price $11,400. Call Lilly Sutherland, 386-3547 anytime.

OAK BAY
2 BEDROOMS
$15,300
A darling home — Large living room with fireplace, dining room. Lovely patio and garden. Garage. Call Patricia Bradley, Colony Realty, 386-3231, res. 479-5265.

2022 HAULTAIN
$1750 DOWN
$9750
Modern stucco bungalow in Oak Bay. 2-bed., oil h.w. heated. Wired for range. Payments $80 p. m. Owner, P.O. Box 287, Comox, V.I. G. Jessup, phone 339-2384.

$88 P.I.T.—3 BEDROOMS, MODern and neat. $3,300 down—$10,900. 3035 Shelbourne. GR 7-6839.

P. R. BROWN & SONS
LTD.
762 Fort Street EV 5-3435

IN SIDNEY
3-BEDROOM MODERN HOUSE ON 7½ ACRES
$22,500
Approx. 6.5 acres could be sold separately for $10,000.

K. DROST
385-3435 24-hour service

GRACIOUS LIVING FOR
COUPLE OR A
SMALL FAMILY

Five large rooms and bath, full basement, auto oil heat, large lot, 75'x125', front fully landscaped. Excellent garden area in rear. This property is close in on Foul Bay Rd. Close to schools, shopping and transportation. Cash price $18,900. View by appointment only. Call H. S. Norton, 385-3435, anytime.

3 BEDROOMS
SPLIT-LEVEL

A good family home only 2 yrs old, in a nice new district. OPEN FOR OFFERS. Well-planned floor area, rumpus room, and large carport. $16,500, approx. $2,800 down with NHA terms.
385-3435 J. F. Finlayson 479-6841

PRICED FOR QUICK
SALE
GABLES
AND WIDE SIDING

- Only 3 yrs. old.
- 2 bedrooms.
- Family sized modern elec. kitchen.
- Comb. living-dining room with corner fireplace.
- Thru-hall with entrance.
- Oil-O-Matic heat.
- Elec. hot water.
- Separate garage.
- Concrete driveway and walks.

A lot of value here for
$12,900
LEN KNIGHT, EV 5-3435

4 BEDROOMS
$18,600

Where can you find a 4-bedroom home only 2½ years old for this low price?
OAKRIDGE CRESCENT!
Only 10 min from downtown, on a busline, with schools and churches close by.
Fireplace in living room, dining area, ultra modern kitchen, sundeck, den, 2 large unfinished rooms in basement, twin carport and a very attractive exterior complete the picture of this well-designed house.
Your $3600 and a call to
K. DROST
Will give you possession
385-3435 24-hr. service

ESQUIMALT
CUL-DE-SAC
—STARTER—

Well kept, renovated, bedroom home. Nicely panelled large living room, kitchen is large with dining space and modern cabinets. Full concrete basement, wide concrete driveway and walkways. Close to all facilities. Well priced at
$6950
LEN KNIGHT, EV 5-3435

MUST SELL
TODAY
748 ESQUIMALT ROAD

Hurry and check on this outstanding property. Older home completely renovated with automatic oil heat; full cement basement, electric cab kitchen, 3 bedrooms plus formal dining room.
Extra lot that can be sold.
Full price $13,500 or offers.
Call Shirley Alsdorf, Colony Realty Ltd. Phone EV 6-3231.

TATTERSAL AREA
2 BEDROOMS
$8,950
An appealing older home set back among the oak trees and containing nice LR, DR, pretty bathroom and bright kitchen facing onto a delightful rockery and fenced back garden. Attached garage and plenty of room for storage. LOW taxes. See this with Mrs. Pat Fraser, 386-3231 or 477-1411, Colony Realty Ltd.

CEDAR HILL CROSS RD.
2 Bedrooms
$8,750
14x18 LR with FP, lg. kitchen and dining area (range incl.), O-O-M pkg heating, fenced lot. Only 14 yrs old, low taxes. Needs some loving care. Try your cash offers. Call Mrs. Pat Fraser, 386-3231 or 477-1411, Colony Realty Ltd.

4 BEDROOMS
GONZALES DISTRICT
$18,900
Gracious living in this lovely family home. Entertainment sized living room with fireplace. Large family room. Landscaped lot. Call Patricia Bradley, Colony Realty, 386-3231, res. 479-5265.

CITY DUPLEX
This excellent duplex is properly priced for quick sale. Has one bedroom up continuously rented to same quiet tenant for four years. Heavy duty wiring completed. Heating is automatic oil hot-air. Lower suite has two bedrooms and large living room. Full Price, $12,950. Try your down payment. Phone Per Sivertsen now at City Brokerage Ltd., 386-3547.

DUPLEX
6-MONTH NEW
$1,000 DOWN
SITUATED AT GLEN LAKE. SIDE-X-SIDE, 2-BEDROOM, AUTOMATIC OIL HEAT, WIRED FOR AUTOMATIC WASHER AND DRYER. FULL PRICE $14,950 FULLY RENTED. H. BLAKE, EV 2-6719. TAYLOR SPITTAL.

BY OWNER, 2-BEDROOM HOME on Lansdowne. Handy to bus, schools, shopping. Granite fireplace in LR, dining room, elec kitchen, electric stove, automatic washer and rotor antenna included in price. O-O-M heat, full basement, drive-in garage. Must be seen to be appreciated. $10,750. To view, call 383-0795.

WATERFRONT HOME
FOR SALE BY OWNER
2 bedrooms, auto oil heat. Boat dock. Spacious grounds with fruit trees. Low down payment. Principals only.
PHONE GR 9-1417

FOR SALE BY OWNER—4-MONTH-old 4-bedroom home. 1½ bathrooms, fireplace, large living room and dining room, modern kitchen. Wired for washer and dryer. Cathedral entrance. Carport, curved blacktop driveway. Fully landscaped. Immaculate condition. $1,350 down payment. Phone 477-[illegible].

MUST GO THIS WEEK
Tillicum-Burnside area. Come and see this 2-bedroom and utility room, 7-year-old at 3261 Orillia St. Clear title. Lot 50 x 202. Available after August 20. Owner transferred. Price $8,500, $1,500 down, $85 a month. EV 3-9824. Private sale.

BY OWNER
For sale, 2 bedrooms, no basement, drive-in garage, 5 years old, good district, one block to stores and bus. For quick sale, $10,400—$2,400 down. Phone 386-2764 or 385-3792.
AGALOY CONSTRUCTION

SUMMER BONUS HOME
Alderwood Crescent — Queensbury Heights
$1,000 DOWN PAYMENT $1,500
J. McLaren Construction
385-9880

SMALL REVENUE HOME, AUTOmatic oil heat, city bus, fully furnished. GR 8-1675 between 4 and 10 p.m.

FOUR BEDS, 2 BATHS, LIVING, dining, cabinet kitchen, automatic oil. Full price $11,000. $250 down. Phone EV 5-3907.

WESTERN
HOMES LTD.
817 FORT STREET

2 BEDROOMS
SEPARATE DINING ROOM
ELECTRIC KITCHEN
BASEMENT
AUTO OIL HEAT
$9950
Near Jubilee Hospital. Close to bus, stores, etc.
JACK GLOVER EV 2-2157

$750 DOWN
KUTE & KOZY
KLEEN
KLOSE-IN
Smart 4½-room stucco bungalow. Living room with fireplace, 2 good bedrooms, nice kitchen with range included, large lot close to town, see this kutie now at the full low price of
$6950
If you have $750 down and $65 per month you can move right in. Call John James, EV 2-2157 anytime.

$1500 DOWN
OAK BAY
VACANT
$11,950
TAXES $162 GROSS
Nice older style bungalow on quiet street. Has 2 BRs, large LR-DR combination and large rumpus room. Modern kitchen. Full basement. Oil heat. Sep. garage. Bal. on easy terms. Call now. Gordon Marshall, at EV 2-2157.

2.6 ACRES
CLOSE IN
3 BRs, large raised LR, sep DR, nice kitchen. Has oil heat. Big double garage. Half mile from Beaver Lake store. Asking $16,500. For further information call Gordon Marshall, EV 2-2157.

FINANCIAL SURVEY
LIMITED
1324 Government Street
EV 4-9305

JAMES BAY
136 MEDANA (MEDINA)
CHARMING OLDER FAMILY RESIDENCE
7½ rms including self-contained 2½-rm suite. This spacious home has full basement, new OOM furnace, new wiring and new copper plumbing. Well landscaped garden lot (not too large). Asking price $11,850. Open to offers on full price and down payment. To view inside phone Mr. Seeber, EV 4-9305, res EV 5-2875.

$900 DOWN
HIGH QUIET STREET
VIC WEST-ESQUIMALT
5-rm bungalow, full high basement, auto coal stoker plus spacious, heated, 3rd bedrm. This is an attractive, well cared-for older home with large cabinet, electric kitchen, 28' liv rm, dining rm in line, 2 bedrms and bathrm on main floor. Nicely landscaped lot fronting on two streets. Garage will store 1 lge and 1 small car. Net taxes only $29 per year. Asking $8,550. Good discount on cash or cash to mortgage deal. Mr. Seeber, EV 4-9305, res EV 5-2875.

JUST LISTED
A TRULY AMAZING VALUE
5 MINUTE WALK VETS. HOSP.
Newish, attractive 5-rm. no bmt. bungalow. 18 ft. liv.rm. with open fireplace, modern electric cab. kitchen fitted for auto washer, sep. dining rm, 2 nice bedrms and 3 pce. bath also a large fully lined garage for your car. This excellent retirement home is situated on a very fine level lot 50x165. Priced at only $8,200. (Terms). Substantial financing available. Mr. Seeber EV 4-9305; EV 5-2875.

A. BERNARD & CO.
LTD.
655 Fort Street EV 4-9335

OAK BAY NORTH
Retirement 2 bedrm home with sep. D.R., full bsmt, only 15 yrs old, low taxes, near Willows Park. $3,000 handles.
$14,950
Gordon Schenck EV 4-9335, EV 2-6286

SEA VIEW—SOOKE
2 Acres—lovely sea view, near sea. New 4 room bungalow panelled L.R. with large Fireplace, smart modern kitchen. Two knotty pine bedrms with built-in features. Glassed and screened porch, modern tiled bathroom. Ideal for permanent or summer home. For quick sale—
$7500
Terms arranged
Sam Francis EV 4-9335, GR 9-4810

LANGFORD LAKE
LAKE VIEW
3.35 acres with 2 houses rented for $108 p.m. 110 ft. road frontage. Lovely lake view. Taxes $138. City water. Numerous fruit trees. Good subdividing possibilities.
Full Price $13,000
D. Okker EV 4-9335, GR 8-4501

MORE ECONOMICAL
THAN RENT
HEATING COSTS ARE LOWER
UPKEEP COSTS ARE LOWER TOO
There are no stairs to speak of in this immaculate 3-bedroom home. FEATURES LIKE THESE MAKE THIS HOME DESIRABLE: 6 years old, 1,180 sq. ft., family-sized kitchen, dining room, large carport with breezeway and storage area for garden equipment and "kid's junk", oodles of closet and cupboard space, everything on one level, furniture can easily be arranged in this living-room (by the way, has a lovely fireplace), school only a couple of blocks away. THE PRICE HAS BEEN REDUCED BECAUSE OWNER IS TRANSFERRED TO EASTERN CANADA.
PRICE NOW ONLY
$12,500
LOW DOWN PAYMENT
Call Gordon Stevenson at EV 2-8117 or EV 5-1756, Newstead Realty Ltd.

MODERN HOME
BASEMENT SUITE
An appealing 5-year-old residence with cathedral entrance, situated in a fine residential area.
MAIN FLOOR: 3 bedrooms, living room with fireplace, dining room, cheerful kitchen with dining area, 4-piece bath.
BASEMENT: Large recreation room with bar and sink plus a self-contained suite consisting of kitchen, living room, bedroom and bath.
All this for only $16,950, with a reasonable down payment and convenient terms. Exclusive agent, Mr. Hegen of Newstead Realty Ltd. Call EV 2-8117 anytime, any day.

$500 DOWN
An older home, located at 1827 Newton St., close to all facilities. This home has four bedrooms, new oil furnace, full bsmt. with drive-in garage. A well cared for home that has just been repainted. Full price $10,750, payments $107 with taxes. GRANT MARCUS, 386-2975 (eves.)

$15,950
A very smart three-bedroom home with an "L"-shaped dining-living room and a large modern kitchen with nook for family eating. Full bsmt. with garage and rough plumbing down. Down payment $1,950. Payments per month $91.00.

$15,500
A down payment as low as $500 can purchase this new three-bedroom N.H.A. home. This attractive home has brick and siding on the exterior, with yellow cedar decking for the entrance hall. Full bsmt., garage and a roughed-in den downstairs.

UNDER CONSTRUCTION
A three-bedroom, split-level home that has used brick and siding for the exterior, vanity bathroom, entrance foyer and many other extras. Located close to schools and facilities. Lower the down payment by doing your own painting.
3-bedroom house being constructed on Blenkinsop and 2 new homes being built in the Sidney area. Owner participation will reduce price.
For further information on the above, phone
Bill Knowles GR 5-2801 Grant Marcus EV 6-2975
of
SLEGG BROTHERS CONST.
GR 5-1125 Sidney 386-2975 Victoria

OPEN HOUSE
UPLANDS
3000 LANSDOWNE RD.
WEDNESDAY 7-9 P.M.
3600 sq ft of rambling luxury, 4 bathrooms, 4 fireplaces. Featuring large living room with floor to ceiling windows, spacious dining room with crystal chandelier and large glassed-in sunroom with skylight. 3 bedrooms and den up with 4th bedroom and rumpus room down. Double garage with sundeck over. A little redecoration and you have a $43,000 home. All this for $2000 down and a total price of $37,000. Balance at 6¾ per cent. All offers submitted. In attendance
LEW MOILLIET
EV 2-7276 GR 9-2620
TOWN & COUNTRY
REALTY LTD.

OPEN
HOUSE
Wed., Thurs. and Fri.,
Aug. 5, 6 and 7
From 7 to 9:30 p.m.
3154 Stevenson Place
Only 6 years old, on a quiet crescent just a few blocks from Mayfair Shopping Centre.
- JUST REDECORATED.
- THREE BEDRMS (one has been panelled to serve as a den).
- BRIGHT, SUNNY KITCHEN (has its own eating area).
- DINING RM (with French doors onto an enclosed sundeck).
- LARGE LIVING RM (beautifully panelled feature wall surrounding the fireplace).
- FULL CEMENT BASEMENT, PACKAGE OIL HEAT. (Basement has an extra finished bedroom.)

$14,750
TRADES WILL DEFINITELY BE CONSIDERED
GORDON STEVENSON
Newstead Realty Ltd., EV 2-8117

SAANICH REALTY LTD.
3943C QUADRA ST.
GR 9-1642

$9950
2 BEDROOMS
9 YRS OLD
AUTO OIL HEAT
FULL BASEMENT
You will enjoy 1,000 sq ft of modern living in this desirable 2-bedroom home located near shopping, bus and city centre. Contains the modern features you will find in a new home such as, shiny oak floors, attractive textured plaster, warm central fireplace, bright cabinet electric kitchen, spacious bedrooms and 4-pce bath. Try your down payment. Mr. Heath, EV 5-8369, office GR 9-1642.

MT. TOLMIE
THEFT!
The owners are open for robbery of this exceptional 2-bedroom home NOW! LOOK: Full basement, manicured lot, exceptionally clean and bright throughout! ONLY $11,950—on YOUR reasonable terms! Call NOW—Mr. Heath EV 5-8369 or office GR 9-1642.

"ESQUIMALT'S BEST"
PARKLANDS
3-bedroom, five-year-old home. Urgent situation requires immediate action. Reduced from $15,800 to $14,500. Full basement, hardwood floors, throughout. 6% financing. Good terms. EXCLUSIVE. 877 Cunningham. Phone: J. J. WILLIAMS, EV 5-6741. NORTHWESTERN SECURITIES LTD.

$500 DOWN
$65 a month. Victoria West, comfortable 5-room house with 3-room suite, basement, newly decorated. Full price $6,950, less for cash. Private. Phone GR 8-3916.

ESQUIMALT — $750 DOWN
4-rm. older basement home. Dr-in garage. Good lot. Close to all shopping facilities. Fraser St. $6950. Mrs. Ramsdale, EV 3-6111 or EV 4-5855. McCandless Realty.

LOW DOWN PAYMENT
2-bedroom, full basement, large landscaped lot. Close to schools. Full price $14,000. 3002 Glen Lake Road. GR 8-6900.

J. H.
WHITTOME
& CO., LIMITED
ESTD. 1898
Victoria-Duncan-Chemainus
714 FORT STREET

NICE HOME
A-BUILDING
I have an exclusive on a Pine-built home that will be completed by the end of August. Come and view this attractive white stucco and siding, cedar-shaked home while it is under construction. This is a SPLIT-LEVEL beauty in the University area featuring double doors to fenced patio. This eye-catching home is priced right at $17,950. Phone BILL PALFREY, EV 2-4255.

2 BEDROOM SPECIAL—
GLANFORD
A very neat and tastefully decorated home on a double lot with a lovely view. This house is ideal for a young couple or retirement people. Phone EV 2-4255 for appointment to view and BILL PALFREY will show you through. Priced right at $9750.

GORGE
WATERFRONT
TRIPLEX
Unique opportunity to acquire an attractive older type revenue property with excellent boating and swimming in your front yard. This property grosses $250 per month. Tenants very satisfied. No vacancy problem. Purchaser must have substantial down payment. Phone BILL PALFREY at EV 2-4255 to view.

GORDON HEAD
2 BEDROOMS-NO STEPS
$18,200
Large living room and dining room. Large lot—beautiful flower gardens. 5 years old, some sea view. Call Ben McLeod, EV 2-4255, anytime.

GORDON HEAD
SEA VIEW
$20,000
Over 1,300 sq. ft. on main floor. Basement completely finished. Fully modern — 5 years old. Call Ben McLeod, EV 2-4255, anytime.

UPLANDS
TUDOR FAMILY HOME
ONE ACRE OF GROUNDS
ONLY $49,000
5 Bedrooms—2½ Bathrooms
A large two-storey home in a park-like setting just off Beach Drive.
2,400 sq. ft. on the main floor. Large living room separate dining room and good-size den with fireplace.
To view call BEN McLEOD
382-4255 Anytime

NO STEPS
SHADE TREES
SECLUDED GARDEN
plus
MODERN 2-BR BUNGALOW WITH BIG LR AND KITCHEN, 4-PCE BATH, UTILITY AND GARAGE all for
$9,750, EASY D.P. AND
GOOD TERMS
BILL TYSON, EV 2-4255

NEW HOMES
In select residential area of COLWOOD-METCHOSIN
3 BR Ranch type $14,800.
3-4 BR Ranch with basement $15,500.
3-4 BR Split-Level $16,300.
Word pictures on request from BILL TYSON, EV 2-4255.

EXCLUSIVE
$8,000
$1,000 DOWN
Drive by 438 KER AVE. Solid stucco bungalow with double plumbing, all redecorated inside and outside, needs some work but could be very attractive. Please call Mrs. Lavender, EV 2-4255, anytime.

OFF OAK BAY AVENUE
$14,500
You will receive an impression of gracious hospitality and charm when you step inside the door of this older family home. Carpeted staircase and entrance hall. Living room with brick fireplace and adjoining dining room. Family rm, 3 or 4 bedrooms. Automatic oil heat. Fruit trees. To view call Patricia Bradley, Colony Realty, 386-3231, res. 479-5265.

OAK BAY AVE. AREA
Must be sold. Owner starts work in Toronto on Sept. 1. Lovely family bungalow, 2 bedrooms plus one in basement. Living room with fireplace, dining room, cabinet elec. kitchen, elec. range and fridge included. O-O-M heat. Lovely grounds with picnic table. Separate garage and a workshop. Sundeck.
FULL PRICE $11,850
TED GRAVES EV 5-6741, EV 2-5513.
Northwestern Securities Ltd.

COUNTRY SETTING
ARCHITECT DESIGNED
Delightful 3-bedroom new home on the split-level plan, spacious living and dining room with sliding glass doors to sundeck. Ultra-modern kitchen, vanity bathroom, high basement with ruffed-in extra bathroom, a bedroom or den and recreation room. This is indeed the good-looking home you dreamed about. Priced with terms $18,500.
Fred Marconi, 386-3941 now.
MARCONI REALTY, 620 VIEW

ONE OF THE BEST
Older remodelled homes. 363 Robertson St. Near park, beach, shopping centre, school and bus. 8 rooms, 3 bedrooms, oil heat. Full basement all in first class repair. Price reduced to sell, $15,000. Apply owner. EV 3-3483 or EV 2-1213.

USE YOUR CREDIT
WHY RENT
WHEN YOU CAN BUY?
A home of your choice built by BAYLES Construction on a beautiful treed lot 75x150 in the Colwood district, where taxes are low. Close to all facilities. Phone any time. H. Blake, EV 2-6719.
TAYLOR SPITTAL LTD.

$500 DOWN
To a good covenant will buy a neat 2-bedroom cottage on a nice treed lot near Marigold. Full basement, automatic oil furnace. Call Archie Greene, EV 5-0795. Pemberton Holmes Ltd.

HOUSE FOR SALE, BY OWNER. 382-6936.

BOORMAN
INVESTMENT CO. LTD.
1111 Government St. EV 3-7124

HILLSIDE—CITY
WITH GREENHOUSE
This excellent two-tone stucco bungalow situated east of Quadra St. on high ground is offered for quick sale and features 19-ft. living room, kitchen with nook area, two bedrms, four-piece bathroom, full high basement with oil heating and drive-in garage, excellent garden in shrubs, roses, etc. Exclusive.
PRICE $11,500 terms.
Stan Cornish, 383-7124, anytime

NORTH OAK BAY
3-bdrm immaculate home with modern kitchen, 1½ baths, basement, garage.
PRICE $13,900
C. Warren, 383-7124, anytime.

$750 DOWN
3-BR, full basement bungalow, just completed. Attached carport, tile bath, Mahogany kitchen with hooded vent. Near schools, bus, etc.
FULL PRICE $15,250
Roy Robertson, 383-7124 anytime.

IT'S THE LOVELIEST
LOVE NEST
I see lots of homes but this one (on the Oak Bay border) is just about the best planned, most appealing and attractive ever! Ultra modern split-level but with old world charm. Three bedrms, two bathrms and much much more. Asking
$22,900
Terms can be arranged. Come and see it with Phil Simpson, 383-7124 anytime.

POST AND BEAM
HIGH ON A HILL
OLYMPIC VIEW
$3,600 DOWN
TREED SECLUSION
How can I describe this picturesque split-level home and make you believe me. When you relax in the living room you will enjoy the comfort of wall-to-wall carpet and delight to a magnificent mountain view and the graciousness of white swans on the shimmering lake in the distance. You will dine in the carpeted dining room while you look out on the secluded patio where you know you can take your coffee to relax. During all this, music will float from speakers high in the walls. Three bedrooms with added closet features on the upper level, plus an extra bedroom, two-piece bath and rumpus room in the ground-level basement, or use this extra space as an in-law suite. I still haven't mentioned the utility that is plumbed for washer and dryer or the compact little workshop at the end of the carport. There is so much—let me show you and then you will believe!
Full Price $18,900
Call Mrs. V. Roberts for appointments to view, EV 2-8117 or EV 2-1988, Newstead Realty Ltd.

THE ROYAL TRUST
COMPANY

GORDON HEAD
Close to the new University and transportation with a lovely sea view. Five-room stucco bungalow with through hall, living room, dining room, kitchen, 2 bedrooms, 3-pce bathroom. Full basement. Oil hot air heating. Separate garage. Lovely garden. Price only $16,200.

FAIRFIELD
Larger older type eight-room two-storey home. Excellent location. Through hall, living room, dining room, kitchen, 1 bedroom on main floor. 3 bedrooms and 3-pce bath up. Full basement. Hot air heating. Price $9,450
A. E. Coles, 388-4311, Local 52
After office hours, 382-8752

THE ROYAL TRUST CO.
1205 Government St.

F. N. CABELDU LTD.
1212 Broad St. EV 3-7174
Established 1930

OAK BAY
HANDYMAN'S SPECIAL
Five-room, full basement bungalow located on good wide lot, on quiet street close to transportation. New automatic oil heating, house needs decorating, $3,000 will handle.
Full Price $11,900
Call Mr. Hamilton. GR 7-1555

TEN MILE POINT
SEA VIEW
Charming older bungalow in a beautiful natural setting with southern exposure. Log burning fireplaces in living room and separate dining room. 3 or 4 bedrooms. Electric kitchen has adjoining utility room. One step down to outdoor patio. Large carport has accommodation for boat. More than ½ acre of seclusion. Asking $16,900 with REDUCED down payment of $3,000. Call Mr. Harris eves. GR 7-1198. C. G. Heisterman & Co. Ltd. EV 3-4161.

BEST BUY AT LANGFORD
REDUCED TO $10,500
$1,500 DOWN
Sparkling aluminum siding 3-bedroom no-step bungalow. Attached garage plus sundeck. Living room with fireplace, cabinet kitchen, eating area, utility, greenhouse. Price includes extra lot or can be sold separately on cash offer.
CALL JOYCE MILLER
386-3231, 385-6161
COLONY REALTY LTD.

FIVE BEDROOMS
$1000 DOWN, $70 A MONTH
FULL PRICE $7300
Close to town, in spotless condition. Call Les Grant, 385-2471, anytime. Johnston & Co.

5-ROOM BUNGALOW, SUNPORCH, fireplace, electric panel heat and kitchen stove. Secluded landscaped garden, fruit trees, good location. Few blocks shopping centre and beach. Oak Bay district. $6,950. $1200 down. Owner: EV 2-1165.

1383 SLATER ST., JUST OFF COOK St. Brand new 2-bedroom home. High location, full basement. A really nice floor plan with sliding glass doors to sundeck. For further information phone EV 2-9724.

PEMBERTON
HOLMES
1002 GOVT.
384-8126
Ltd.
"Founded 1887"

4 BEDROOMS
SWEEPING SEA VIEWS
from all principal rooms and framed in a wall of double glazed glass; yet privacy is assured and extends to the big sun-drenched patio-sundeck; 3 bathrooms and a rumpus room complete this executive home of contemporary design and outstanding decor. An exciting new exclusive at $33,800.
EV 2-2550 Jim Murdoch EV 4-8126

DUPLEX
Side by Side
Lansdowne-Richmond
Approx. 7 yrs. old and carefully maintained with nice fenced garden. 5 rms. each side with extra basement BR with owners suite. Ranges and frigs. included. Drive-in garages. Same tenant for 7 yrs at $90 per month. Taxes $491 gross. 5½% mtge just under $10,000.
$21,000
EV 4-8126 Mrs. McLean EV 4-6867

A SPECTACULAR SEA
VIEW
from the picture windows
of
100 KING GEORGE
TERRACE
is only one of the many desirable and unusual features of this spacious TUDOR TYPE family home, ideally suited to the executive, doctor or lawyer who needs, in addition to room for family activities, adequate accommodation for entertaining friends and guests.
The 24x15 ft. living room blends into the full size dining room, all carpeted with cut pile wall-to-wall. The ground floor plan also includes the extra large master bedroom, cosy den, 4-pce bathroom and an up-to-date kitchen and utility room. Upstairs we have 3 huge bedrooms and another bathroom and on ground level an attractive recreation room. If you are looking for a good home in the $30,000-$35,000 bracket don't fail to see this one before you buy! We will be glad to arrange an appointment to show you through. Just call EV 4-8126 or EV 5-0795. Ask for Mr. Greene.

CORDOVA BAY
Ranch Style
Modern 3-bedroom home. Full electric built-in kitchen, large sunken front room, sweeping seaview.
REDUCED TO $21,500

High on a Hill
With a sweeping seaview. Modern 3-bedrooms, large fully landscaped lot, rumpus room and den.
ASKING PRICE $27,950
Mr. Oltman,
EV 4-8126; eves., GR 9-6884

SECLUDED ON A
QUIET STREET
This four-year-old stucco bungalow is immaculate in every detail. 15x18.6 living room, raised hearth fireplace, cabinet kitchen, knotty pine cupboards, wired. Two spacious bedrooms, four-piece vanity bathroom, colored fixtures. All hardwood floors that gleam. Full basement, pkg oil heat, garage. Attractive grounds, patio and small greenhouse. A home to be proud of, at $12,600. EV 4-8126, W. Woodley, EV 4-3916.

Individually Owned
Apartment
Private Waterfront
Own your own apartment on Oak Bay's most exclusive location; also have a prestige address. This lovely private apartment is right on the shore of Canada's most beautiful private waterfrontage, enjoys a southerly exposure, and gathers in the sunshine all day long. The apartment is maintained in tip-top condition and consists of a 22-foot ocean view living room, dining room, lovely modern kitchen, spacious bedroom and private bathroom. This property is most suitable to a retired couple or lady alone who will appreciate the unique quiet location and quality of this property.
Price only $14,500
Appointment through J. B. Law,
EV 4-8126 or GR 9-3251

FOR YOU, MR. EXECUTIVE. A better family home in Cadboro Bay on 3951 Cherrilee. Sea view and mountain view. Walking distance to sea and other conveniences, yet off the traffic for your family protection. Colonial split-level, 4 bedrooms, 2 bathrooms, double carport, cedar shake roof, plus numerous extras. Lot 85x130. Fully landscaped. Full price $20,850. N.H.A. mortgage $14,600 at $127 a month P.I.T. Balance could be arranged to suit your budget. You'll love it when you see it. Phone Kasapi Construction, 386-6191 anytime.

"$1,000—$1,000
DOWN! BUYS!
(1) Real cute 2-bedroom, no basement. Bal. $75 per mo.
(2) 2-bedroom—2-storey family home in Fairfield. Bal. $85 per mo.
(3) 2-bedroom bsmt. home, small but cosy and neat. Bal. $80 per mo.
MANY MORE
Call DON HIGGETT EV 3-3400
Northwestern Securities Ltd.

$200 DOWN
PLUS OWNER PARTICIPATION BUILDS YOU A NEW 2 OR 3-BEDROOM BASEMENT HOME.
CALL E. J. BUTLER REALTOR.
EV 5-4108.

ROYAL OAK
1 ACRE BY OWNER
Completely renovated. Like new. 3 bedrooms, large living room, family home. Close to everything. $12,950. Ph. owner, GR 9-6615 after 5 p.m. or see listing at VLA office.

UNRIVALLED VIEW MT. BAKER, Haro Strait. Beautiful countryside. Uniquely attractive, modern, 2 bedrooms, 3 secluded patios, flowering trees, shrubs, orchard. 12 min. city. $22,000 firm. Phone 385-1813, 474-1549.

PRIVATE SALE
3-BEDROOM HOME, BASEMENT, 6 YRS. OLD. REDECORATED THROUGHOUT. $14,500. SEE BY APPOINTMENT. EV 5-7265.

BY OWNER, MODERN 3-BEDroom home. Available immediately. 1529 Stockton Crescent. Call EV 3-1950 for particulars. Asking $13,900.

REDUCED PRICES FOR SUMMER built homes. For further details phone Kasapi Construction. 386-6191

1 NEW 2-BEDROOM HOME, NO basement. Also 1 older 2-bedroom home, no basement. GR 8-3273 or GR 8-2976.

PRIVATE SALE
Clear title, 7 years old, 2 bedrooms and utility. Orillia St. Owner transferred. EV 3-9824.

FOR CHEAPER TAXES AND better living, see Grant & Jenkins at Langford. GR 8-1726.

NORTHWESTERN
SECURITIES
of Victoria
Ltd.
909
GOVT.
ST.
EV 5-6741

"MEET KATHLEEN"
Dramatic and smartly modern, a perfect 2200 (sq ft), this $27,000 beauty enjoys magnificent views and the seclusion of lovely gardens. Versatile in mood from the formality of spacious LR and DR to cosy hospitality in the log siding den, with bar, to downright playfulness in the approx 30' rumpus, nothing is lacking. Approach is by private drive, so for an introduction, meet the "press agent" any evening this week at 8 p.m., corner of Tattersal Dr. and Kathleen St. Just look for Bev McArthur in the window of a cream Valiant, or call EV 5-6741 anytime.

"REQUIRED NOW"
$5,000 cash with end price of approx $15,000 for your home. Must be available not later than Aug. 30. Your property will be purchased immediately if suitable. Purchaser must buy before school starts.
Also Required
Hotel or motel client with $25,000 cash. Moving here from Manitoba, experienced in hotel business with licence. Balance of cash within five years.
Call LEN LEDOUX, EV 5-6741

"OAK BAY"
NEW FAMILY HOME
Move in before
school starts
1,760 sq ft, 4-bedroom family home, dble plumbing, separate dining room, panelled rumpus room with fireplace. Ideally located on a large, level and fully fenced lot. One block to elementary school and close to University and secondary schools.
FULL PRICE $24,500
Call JOHN NEFF, EV 5-6741

"DRIVE BY"
2600 SHIELING PLACE
Brand new 3-bedroom, 2 baths, split-level contemporary. Open beam ceiling. On large sea view lot.
$22,500
Call TED CHARTRES,
EV 5-6741

"OPEN HOUSE"
1720 CARNEGIE CRES.
WEDNESDAY, 7-9 P.M.
Beautiful home in University Village. Three bedrooms, large living room and dining room. Rough rec room with picture windows and fireplace. 1½ baths. Wonderful buy at
ONLY $18,700
Come out and see MARJORIE BRIDGES in attendance. Phone EV 5-6741.

"OPEN HOUSE"
7-9 P.M. WEDNESDAY
4655 BLENKINSOP
ROAD
Over ½ acre. Beautifully secluded 5-room bungalow nestled among oak and fruit trees. Oil heat.
Terms $12,400
FRED BERGMAN, EV 5-6741

"OVER ½ ACRE"
Beautifully secluded 5-room bungalow. Nestled among oak and fruit trees. Oil heat.
Terms $12,400
Call FRED BERGMAN,
EV 5-6741.

"JUBILEE"
FAMILY HOME
Sound three-bedroom home, close to all facilities. Low maintenance, semi-secluded garden. Easy to buy with only $1,000 down and $80 per month. Phone M. SMITH, EV 5-6741.

"CORDOVA BAY"
A real cute retirement haven with a picturesque distant SEA VIEW including Mt. Baker. The entire property is in BEAUTIFUL CONDITION, with floor to ceiling full length VIEW WINDOWS. Very pretty, easy to keep SECLUDED GARDEN with roses, green lawns and bird bath. YOU'LL JUST LOVE IT. This little home has an apartment beat all hollow. Asking ONLY $2,500 down and $100 per month. Drive by 4875 Cordova Bay Road and see it. Call WALLY WOOD, EV 5-6741.

"SPECULATORS"
Where can you find 2 houses for $10,900 on terms at $90 per month and receive $140 monthly? Steady tenants, each with 3 bedrooms, rented for $70 and zoned for revenue. You can find them by phoning JOHN FIDLER, EV 5-6741 or EV 2-2223.

"GARDEN OF ROSES"
If you love roses, this is for you. 100 bushes of gorgeous colors and scents. PLUS charming little home with 3 bedrooms and automatic heat. Quiet location. Call MARJORIE BRIDGES, EV 5-6741.

"JUBILEE"
RETIREMENT
DRIVE BY
2561 Forbes
New Listing
(1) 2 bedrooms
(2) Living room, fireplace
(3) Nice Kitchen
(4) Pembroke bath
(5) Full Basement
(6) Auto-oil heating
(7) Nice lot
Asking Only $8,700
To view please dial EV 5-6741. Ask for JOHN MOLYARD

"GARDENERS'
PARADISE"
No Steps
CLOSE IN TO ALL CONVENIENCES
You will just have to see this spotlessly clean home of 3 bedrooms, living and dining rooms, cab. kitchen with utility off, and plenty of storage space. Lovely eating patio off back kitchen. The garden would do anybody proud. Lots of fruit and berries. PRICE $15,900, 5¼% mortgage available at $79. P.I.T. Call LEN LEDOUX, EV 5-6741.
NORTHWESTERN SECURITIES LTD.

IMMEDIATE
POSSESSION
By owner—very fine 2-bedroom bungalow. Handy to bus, schools, shopping. FP in large living room, dining room, electric kitchen, lots of cupboards. Immaculate throughout. Must be seen to be appreciated. Full, high basement, oil heat, drive-in garage. Now $13,500 with $2,500 down or cash offer. To view call EV 2-0834.

COLWOOD — NEW 3-BEDROOM house, full basement. 505 Ridley Drive. GR 8-1686.

SWAP
Your old home for brand new one. Follow arrows at Langford.

BROWN BROS.
AGENCIES LIMITED
1125 Blanshard Street
EV 5-8771 DAY OR NIGHT

OPEN HOUSE
1885 FELTHAM ROAD
WED., AUG. 5TH—
2-5 & 7-9 P.M.
DE LUXE
CONTEMPORARY HOME
UNIVERSITY AREA
It will be a pleasure to show this beautiful family home. It consists of entrance hall with wall-to-wall carpet extending into the lge. 21x15 living room, guest-size dining rm. with sliding glass doors to covered patio. 10x12 panelled den or bedroom plus two twin-size bedrooms as well as another room presently used as an office but could be 4th bedroom. A dream kitchen with many extras such as countertop range and oven. Situated on almost ¼-acre with blacktop driveway, separate garage at back and lge. dble. carport. For the boat and trailer family this is a must to see.
Asking Price, with terms
$19,900
D. M. Lawson in attendance.

JAMES BAY
$800 DOWN—$65 MONTH
OIL-O-MATIC
$6000 FULL PRICE
Comfortable stucco, full basement bungalow. Living room, two bedrooms, lge. kit. with electric range. New copper piping. Small lot with good garden. Call GEORGE THORNELOE, EV 5-8771.

ESQUIMALT
NHA Duplex NHA
EXCLUSIVE
Spacious comfort in this solidly built stucco, full bsmt., 1896 sq. ft. duplex with Oil-O-Matic furnace. Renting $85 each side. Excellent location, near schools and shopping centre. Built 8 yrs. Easy Terms at
$20,500
Call GEORGE THORNELOE, EV 5-8771.

GORGE—HEATH DR
9 Rooms—3 Bathrooms
Owner has 6 large rooms and 2 sets of plumbing on main floor—upstairs nice 3-room suite with bathroom, rented furnished at $75. Full basement, OOM heat, garage. Excellent location near Gorge Rd. and water. Terms to be arranged and certainly priced right at
$12,600
Call A. G. Hill

FAIRFIELD REALTY
335 COOK ST.

HIGH GORGE
ONLY $12,200
EASY TERMS
Here is an 18-yr-old attractive home on Walter Ave., ideal for family living or retirement. With hardwood floors throughout, it features, nice living room with fireplace, a very smart el-cab kitchen with dining alcove, 2 bedrooms and 4-pc. bath. The full basement has 3rd bedroom or TV room. O-O-M heat. On sewer and taxes, $208 gross. Close to all conveniences. Call L. Marshall, EV 5-9765.

WHY PAY RENT?
THIS MODERN HOME
ONLY $10,900
JUST 10 YRS OLD
May be purchased with $1,000 down or less, and the balance at $90 per month P.I.T. Close to all conveniences on Shelbourne, this home has nice liv. room with fireplace, smart spacious kitchen with dinette, 2 bedrooms and 4-pc. bath. Full basement — O-O-M heat. A chance to make money on this home with very little effort. Call L. Marshall, EV 5-9765.

ESQUIMALT DISTRICT
2 BEDROOMS
LARGE WORKSHOP
TAXES $131 GROSS
Only 10 years old. Contains large living room with FP, dining room, cab. electric kitchen, utility wired for washer-dryer. Why pay rent when you can purchase this home for $2,500 down and balance at $85 PIT per month. Full price $12,500. Call Del Hoegi for appointment to view. EV 5-9765.

SWINERTON
STEWART CLARK LTD.
608 BROUGHTON ST. EV 5-2481

$799 DOWN!!!
$799 DOWN!!!
URGENT!!!
Unfortunate circumstances force the sale of this comfortable completely renovated older home, featuring combined panelled living room and dining room 30 ft. x 15 ft.—2 Bedrms—cabinet kitchen with eating area. Full basm't and completely rewired. Taxes $76 NET. Full price $8,400; balance $80 Mo.
DICK JAMES, EV 5-2481

ROCKLAND
3 BEDROOMS
5 YEARS OLD
This is an URGENT sale and has been reduced from $19,500 DOWN TO $17,900. Featuring 1,200 sq. ft. including Living rm. 20x14 with FP. 16x12 Dining rm. Youngstown Kitchen with Breakfast Nook. 3 Bedrooms and 2 Bathrooms. OOM heat and ½ basm't. Lovely location on quiet street.
DICK JAMES, EV 5-2481

FAIRFIELD
(HARBINGER AVE.)
3 bedrooms or in-law. Comfortable older home (in exceptional condition), living room, dining room, cabinet kitchen, full basement with new o-o-m heating. Lovely garden and fenced yard. Asking only $9,900 with very good terms. Just listed. Phone now. LEE FORBES, Colony Realty Ltd., 386-3231 anytime. 24-hour telephone answering service.

B.C. LAND
& Insurance Agency Ltd.
922 Government Street
4191 Springridge Crescent
Northridge Subdivision
Spacious 3-year-old home situated on high land with views over the surrounding country. 3 bedrooms, large rumpus room, large sundeck. Piped TV. Large NHA mortgage. Immediate possession. Price $15,950. Call Mr. Hope, 388-5555.

ESQUIMALT
2 BEDROOMS
$7,500
Close to bus, school and shops. Large lot, fenced back yard. Automatic oil heat. Cabinet electric kitchen. Try your down payment or cash offer. Call Evelyn King, Colony Realty Ltd. 386-3231.

$400 - $600 - $800
"Full Down Payment"
Several homes available in all areas, 2-3-4 bedrms. NEVILLE HUTTON, EV 5-6741 or 384-5071. Northwestern Securities Ltd.

FLASH—$1000 DOWN
Spacious and immaculate 5-room bungalow. 2 bedrooms. Entrance hall. R. tile fireplace. Oak floors. Basement with oil furnace. Dr-in garage. Built for comfortable living. Handy location. Shelbourne area. $12,950. Discount for all cash. Mrs. Ramsdale EV 3-6111 or EV 4-5855. McCandless Realty, 930 Fort.

LANGFORD AREA
2 new 3-bedroom houses on a quiet street. No basements. GR 8-1446, GR 8-4116.

Andy Stephen Looks at TV

Television series reruns may be the bane of the viewer but it's gold in the vault of those who syndicate the programs.

If a filmed series was a hit on TV years ago, that "has been" is making nothing but money in the rerun market, grossing as high as $20,000 to $25,000 per half-hour episode.

There isn't another medium in show business which has such a large and wide built-in audience for reruns as television. So it's not an accident that another $4,000,000 can be grossed on a big half-hour series in the syndication market.

Such hits of the past as Dragnet, Phil Silvers, Marshal Dillon (Gunsmoke), Highway Patrol, Sea Hunt, Ramar of the Jungle, Honeymooners, Maverick and Have Gun Will Travel will go on and on indefinitely. Many believe that TV is building its own library of popular classics and long after the hit of the moment fades, these classics will be rerun and rerun and rerun.

Here's an example of a film property which is still playing after nine years. "Phil (Sergeant Bilko) Silvers" had its network debut in 1955. Following its CBS-TV run, CBS Films acquired it for local distribution in 1959. It was sold in about 180 markets. It is currently playing in 45 cities and reorders are coming in continually.

Compare the hit status of the old Silvers show with the "New Phil Silvers Show" which barely got through the past season.

It must be admitted though that only those series which survive year after year glean the gold in the rerun market.

There should be a bright momentary future then for such properties as Perry Mason (in its final year of production), Rawhide and, even, the Beverly Hillbillies. There are others but these come to mind easier than most.

* * *

CBC-TV recently concluded the sale of 26 dramas from its Playdate series to two Australian private stations.

Hugh Salmon, manager of export sales at CBC Toronto, said the purchase of 26 one-hour dramas by TCN-TV Sydney and GTV-TV Melbourne was negotiated through Global Television Services Ltd.

The package purchase, the first CBC sale to independent commercial stations in Australia, ranges from the light comedy Stop the World and Let Me Off, to the serious drama The Cell 5 Experience.

Australian representatives indicated that TV drama is currently very popular in their country. The Canadian productions will be seen weekly on the two Australian stations, in prime time.

Stephen

Highlights and Listings

Children's Corner

4:00: Sideshow, 6, 8; J. P. Patches, 7; Mickey Mouse Club, 12.

4:30: Vacation Time, 2, 6; Popeye Theatre, 11; Fun-O-Rama, 12.

5:00: Captain Puget, 4; Stan Boreson, 5; Brakeman Bill, 11; Huckleberry Hound, 12.

5:15: Mickey Mouse Club, 7.

5:25: Teeny the Clown, 4.

5:30: Touche Turtle, 5.

5:45: Superman, 7.

Sport

6:00: Channel 8: Football, Lions vs. Blue Bombers.

8:00: Channel 11: Baseball, Tacoma Giants vs. San Diego Padres.

11:27: Channel 2: Sports Final.

Headliners

7:30: Channel 2: British Columbia is toured on Open Road with Chess Lyons. Tonight: a four-day hiking expedition along the West Coast of Vancouver Island.

8:00: Channel 7: High Adventure with Lowell Thomas explores the Australian Outback in search of a missing explorer.

9:30: Channel 12: Fred Astaire Theatre presents "Flashing Spikes," a drama about an ex-baseball player accused of bribing a player, causing his team to lose the World Series.

10:00: Channel 5: Primer on Communism traces the various stages in the Communist party movement from 1905 to the present.

10:30: Channels 2, 6: Nature of Things discusses immunology and transplants with Dr. Lionel Reese of London, Ontario.

Tonight's Movies

5:30: Channel 12: "You Can't Escape Forever" 1942). An editor refuses to believe that one of his reporters died of heart failure. George Brent, Brenda Marshall.

6:30: Channel 6: "The Anatomist" (English; 1961). A noted doctor needs corpses for medical research—and to get them, he resorts to murder. Alistaire Sim, George Cole.

7:00: Channel 7: "Ulysses Against the Son of Hercules" (Italian; 1962). Under orders from Jupiter, Hercules sets sail. Michael Lane.

11:00: Channel 12: "Phantom of the Opera" (1943). A musician becomes a homicidal maniac. Nelson Eddy, Susanna Foster.

11:30: Channel 4: "The Little Savage" (1959). A small boy and a pirate are stranded on a desert island in the Pacific. Pedro Armendariz, Rodolfo Hoyos.

Channels 6, 8: "Under My Skin" (1950). A corrupt jockey tries to keep his young son's respect. John Garfield, Micheline Presle.

Channel 7: "The Bride Wore Boots" (1946). A couple gets a divorce because the wife loves horses and the husband despises them. Barbara Stanwyck, Robert Cummings.

Channel 11: "Wild Geese Calling" (1941). A newly-married couple move from a lumber camp to Seattle. Henry Fonda, Joan Bennett.

11:35: Channel 2: "The Devil's General" (German; 1956). A Luftwaffe general is torn between loyalty to his country and hatred of Hitler and the Nazis. Curt Jurgens, Marianne Koch.

ALL TIMES ARE LOCAL

Tonight's Programs

CHANNELS RESERVE RIGHT TO MAKE LAST-MINUTE CHANGES

CBUT Vancouver Channel 2	KOMO-TV Seattle Channel 4	KING-TV Seattle Channel 5	CHEK-TV Victoria Channel 6		KIRO-TV Seattle Channel 7	CHAN-TV Vancouver Channel 8	KTNT-TV Tacoma Channel 11	KVOS-TV Bellingham Channel 12
Magic Lantern	News	Huntley-Brinkley	News, Sports	6:00	Superman; News	Football	Highway Patrol	Movie
Home Edition	Bold Journey	Early Edition	Movie	6:30	Walter Cronkite	Football	Sea Hunt	Walter Cronkite
Backstage Fest	Beaver	Hennesey	Movie	7:00	Movie	Football	Bourbon Street	Movie
Open Road	Combat	Mr. Novak	Movie	7:30	Movie	Football	Beat	Tall Man
Patty Duke	Combat	Mr. Novak	Patty Duke	8:00	High Adventure	Football	Baseball	Trail's West
Ben Casey	McHale's Navy	Moment of Fear	Ben Casey	8:30	High Adventure	Bus Stop	Baseball	Playhouse
Ben Casey	Greatest Show	Richard Boone	Ben Casey	9:00	Petticoat Jctn.	Bus Stop	Baseball	Jack Benny
Plane Makers	Greatest Show	Richard Boone	Plane Makers	9:30	Jack Benny	Joey Bishop	Baseball	Astaire Theatre
Plane Makers	Fugitive	News Special	Plane Makers	10:00	Documentary	Eleventh Hour	Baseball	Astaire Theatre
Nature Things	Fugitive	News Special	Nature of Things	10:30	Documentary	Eleventh Hour	Baseball Scores	Battle Line
News; Sports	News	News	News	11:00	News; Movie	News	News	Movie
Movie	Movie	Johnny Carson	Movie	11:30	Movie	Movie	Movie	Movie
Movie	Movie	Johnny Carson	Movie	12:00	Movie	Movie	Movie	Movie
Movie	Movie	Johnny Carson	Movie	12:30	Movie; News	Movie	Movie	Movie

Early Wednesday Programs

	Movie:	Danny Thomas		9:00	Mike Wallace			Mike Wallace
	"The Garden	Word for Word		9:30	I Love Lucy			I Love Lucy
	of Allah"	Concentration	Life Lines	10:00	The McCoys	Lifelines		The McCoys
	Price Is Right	Jeopardy	Sideshow	10:30	Pete and Gladys	Sideshow		Woman's World
	Hydroplane Trials	Say When	Sideshow	11:00	Love of Life	Sideshow		Love of Life
	Missing Links	Truth, Conseq.	Ed Allen	11:30	Search, Light	Ed Allen	Farm, News	Divorce Court
	Father Knows	Wunda Wunda	Noon Show	12:00	December Bride	Noon Show	Cartoon Carnival	Divorce Court
	Ernie Ford	Loretta Young	Noon Show	12:30	World Turns	Noon Show	Cartoon Carnival	World Turns
	Our Miss Brooks	The Doctors	Movie:	1:00	Password	Movie:	Hour of Stars	Password
	Hydroplane Trials	Another World	"The	1:30	Houseparty	"The	Hour of Stars	Houseparty
	People Are Fun	You Don't Say	Orchestra	2:00	Tell the Truth	Orchestra	Movie	Tell the Truth
	Day in Court	Match Game	Wives"	2:30	Edge of Night	Wives"	"Wild Geese	Edge of Night
	General Hospital	Hydroplane Trials	Dance Party	3:00	Secret Storm	Dance Party	Calling"	Secret Storm
News (3:56)	Queen for a Day	Movie:	Dance Party	3:30	Bachelor Father	Dance Party	Girl Talk	Best of Groucho
Mlle. de Paris	Trailmaster	"Will Rogers"	Sideshow	4:00	J. P. Patches	Sideshow	Gale Storm	Mickey Mouse
Vacation Time	Trailmaster	Part 2	Vacation Time	4:30	J. P. Patches	Sideshow	Popeye	Fun-O-Rama
Vacation Time	Hydroplane Trials	Hydroplane Trials	Vacation Time	5:00	Patches; Mickey	Dragnet	Brakeman Bill	Magilla Gorilla
Forest Rangers	Dobie Gillis	W. Woodpecker	Forest Rangers	5:30	Mouse; Suprmn	M-Squad	Brakeman Bill	Movie
CBUT Vancouver Channel 2	KOMO-TV Seattle Channel 4	KING-TV Seattle Channel 5	CHEK-TV Victoria Channel 6		KIRO-TV Seattle Channel 7	CHAN-TV Vancouver Channel 8	KTNT-TV Tacoma Channel 11	KVOS-TV Bellingham Channel 12

MAIN ITEMS ON RADIO STATIONS

AM Stations: CKDA, 1220, Victoria; CJVI, 900, Victoria; CFAX, 810, Victoria; CJOR, 600, Vancouver; CBU, 690, Vancouver; CKWX, 1130, Vancouver; CFUN, 1410, Vancouver; CHQM, 1320, Vancouver; CKNW, 980, New Westminster; KIRO, 710, Seattle; KOL, 1300, Seattle; KING, 1090, Seattle; KOMO, 1000, Seattle; KJR, 950, Seattle. FM Stations: 90.9, KCPS, Tacoma; 92.9, KGMI, Bellingham; 94.1, KOL, Seattle; 94.9, KUOW, Seattle; 95.7, KGMJ, Seattle; 96.5, KLSN, Seattle; 97.3, KTNT, Seattle; 98.1, KING, Seattle; 96.5, KLSN, Seattle; 97.3, KTNT, Seattle; 98.1, KING, Seattle; 98.5, CKDA, Victoria; 98.9, KMCS, Seattle; 100.7, KIRO, Seattle; 105.5, CHQM, Vancouver; 105.3, KGFM, Edmonds; 105.7, CBC, Vancouver; 105.7, KLAY, Tacoma.

Most stations broadcast news bulletins on the hour and on the half-hour at early morning and evening peak periods.

Major newscasts: CFAX, 8 a.m., 12:30 p.m., 6 p.m.; CJVI, 8 a.m., 12:30 p.m., 6 pm., 10 p.m.; CBU, Vancouver, 7:30 a.m. (BBC news at 9 a.m.), national news at 7 pm.; KIRO, Seattle, 6 p.m.; KOMO, Seattle, 6 p.m., 10 p.m.

TIMES GOOD MUSIC HOUR

CJVI—7:30 P.M.

Quadrille No. 4—Strauss (orchestra); Moonlight Madonna, On the Isle Of May (Jan Peerce); Autumn—The Seasons, Fingal's Cave Overture (orchestra); Songs My Mother Taught Me (chorus); Grande Tarantelle (orchestra and piano); My Old Dutch (orchestra); Story of A Starry Night, The Things I Love (Jan Peerce).

TONIGHT'S FM FEATURES

6:00: KLSN: Scores and Encores presents original cast recordings from the Broadway show, "How To Succeed In Business Without Really Trying."

7:00: KLSN: Pop Concent C Miniatures features Between Birthdays (Tchaikovsky); verses by Ogden Nash; narrated by Peter Ustinov.

10:30: KLSN: The World of Folk Music features Big Bill Broonzy.

11:00: KLSN: 11th Hour Jazz presents Eddie (Lockjaw) Davis on sax.

TONIGHT'S HIGHLIGHTS

7:20: CBU: Speaking Personally features a talk on "France and its Provinces."

7:30: CBU: Business Barometer discusses "Economics and Defense Cutbacks, Part II."

9:00: CBU: The Fourth Estate, series on the newspaper industry, discusses the need for better film criticism in newspapers.

10:15: CBU: George Woodcock gives an impressionistic account of Malacca, European settlement in Malaya.

WEDNESDAY'S HIGHLIGHTS

9:30: CBU: Morning Concert presents Brandenburg Concerto No. 3 in G major (Bach); Three Songs—Im Fruhling, Nachtstuck, Die Forelle (Schubert); Four Marches (Hadyn).

11:45: CBU: Music on the Heather—Scottish Folk Songs.

2:30: CBU: Side By Side features the story of Betsy Ross, performed by Stan Freeberg.

SIDE GLANCES By Galbraith

"How does this sound: Dear Mom and Dad—please send 10 dollars for stamps and things!"

150 HOUSES FOR SALE

OAK BAY REALTY
FOR OAK BAY HOMES

OAK BAY FAMILY HOME ON 3 LOTS

Solid family accommodation of 4 bedrooms and den with attractive living and dining rooms in South Oak Bay standing on 3 lots with a lovely stone wall in front. All grounds very attractively landscaped with fruit trees, shrubs, greenhouse, etc. Home heated with oil hot water heat. This home is only available as the owner is transferred and will sell quickly at only $16,500. Jack Mears, EV 5-7707, anytime.

OAK BAY GOLF COURSE

This most attractive home is situated close to the Golf Course, Sea and transportation. There is a large living room, separate dining room, cabinet kitchen and three bedrooms. Full basement, automatic oil heating, separate, double garage, nicely landscaped lot. Priced with terms at $21,500. Call A. F. Gower and C. G. Giddy at EV 5-7707, anytime.

FIVE BEDROOMS SECLUSION IMMEDIATE OCCUPANCY

An atmosphere of spacious family living is very evident in this splendid home with its large (146x120) secluded lot. The ample play area screened from the street. Pleasant remodelling of this home lends itself to modern living with room sizes which are so hard to find. The living room is 16x22. Dining room 13x16, den 14x14. The FIVE BEDROOMS are arranged 4 upstairs and 1 downstairs. COMPLETE BATHROOMS on both floors. Basement has children's playroom and workshop. A wonderful home to bring up the LARGER FAMILY. Full price only $27,500. Appointments to view, call D. G. Whyte, EV 5-7707, anytime.

FOUR BEDROOMS PLUS IN-LAW SUITE

A large panelled living room with open fireplace. Cabinet kitchen with ample dining area, utility room off kitchen, vanity bathroom and two large bedrooms, closed stairway to two more bedrooms. There is a full high basement with a two bedroom in-law suite, oil-o-matic heating, new wiring, copper pipe, etc. Situated on a 50x139 lot and priced to sell immediately with good terms at $13,500. Call A. F. Gower or C. G. Giddy, EV 5-7707, anytime.

IN-LAWS WELCOME! ! LANSDOWNE SLOPE 4 BEDROOMS AND SUITE

This is for the larger family who want Grandma and or Grandpa with them, in their own self-contained suite. Just 8 years old with spacious living and dining room, modern kitchen with nook, 3 good bedrooms and bathroom on the main floor, and an extra bedroom in the basement, PLUS a self-contained suite, and a rumpus room with fireplace. Often wanted, but seldom available, see this now. Full firm price $22,000. Call R. Reynolds EV 5-7707 anytime.

MEARS & WHYTE
OAK BAY REALTY LTD.
2188 OAK BAY AVENUE

TOWN & COUNTRY REALTY LTD.
3579 Douglas Street
EV 2-7276

OPEN HOUSE 536 DUMERESQUE WED., 7 P.M. TO 9 P.M.

See this truly beautiful 3-bedroom home in SPOTLESS condition. The many extras include a top-notch rumpus room and bar and an enclosed partially roofed patio. This home is fully equipped for easy, gracious living. Asking $16,200. For information and previews phone F. COLOMBIN, EV 2-7276.

1.4 ACRES HIGH PANORAMIC VIEW

A fully modern newer home on sewer and city water. 3 bedrooms, full basement with roughed in rumpus and finished fourth bedroom. Automatic oil heat. A pleasant district and close in. An ideal VLA home. Owner transferred. Phone A. R. Foster, GR 5-2852.

MT. VIEW

If you are in the market for a 2-bedroom retirement or starter home drive by 568 Whiteside. This CLEAN! CLEAN! property is only $6,000—less for cash. Please do not disturb the owners. For details phone F. COLOMBIN EV 2-7276.

FAMILY HOME 4 BEDROOMS

Here is one of the best older homes that we have had the pleasure of showing. New built-in mahogany cupboards in kitchen, dining room, living room with fireplace. Must be seen to be appreciated. For appointment to view phone EV 3-6600, MR. HEATH EV 2-7276

C. N. MONTAGUE CO. LTD.
1623 Blanshard at Fort EV 4-9318

GLIMPSE OF SEA
ESQ.-CITY BORDER
LEADED WINDOWS
IDEAL SECLUSION

Charm and character abound in this delightful bungalow, situated on two lots with fruit trees, berries, lovely shrubs and fish pool. Through hall, 18' LR, FP, two attractive built-in cabinets, leaded glass drs., french drs to sep DR, lge kit, plenty of storage, 2 ample bedrms, 4-pce bath, basement workshop area. Oil-O-Matic. Full price $16,950.
RUTH E. HUTCHESON
EV 4-9318 GR 8-3336

CAR FANCIER'S SPECIAL MAYFAIR $9900

Got teens who like to tinker with cars? In addition to the 1200 sq ft house with a 20 ft LR, 3 BRs, family kitchen (range included) there is a large sep garage on the fenced lot with rm for several cars and equipment. Low taxes. OOM htng. Only $1700 DP, $91 per month. SEE THIS with Mrs. Pat Fraser, 386-3231 or 477-1411. Colony Realty Ltd.

CORDOVA BAY—SMALL MODERNized home. Wired for range. Built-on garage, work shop, cement floor and drive. Rose arbor, laurel hedge, shade and fruit trees, garden. Furnished or unfurnished. Cash or terms. Clear title. Ideal for retired couple. Owners, 479-3209 evenings.

TRADE NEW FOR OLD
We will put you in a new home of your choice at [illegible] to choose from. GR [illegible]
GILMOUR CONST. LTD.

2-BEDROOM HOUSE, FULL BASEment, all electric, large lot, close to bus, stores, etc. Gorge area. $8,500. Principals only. Victoria Press, Box 476.

OWNER TRANSFERRED, MUST sell 1-year, 3-bedroom NHA. 1½ baths, den, fireplace, cathedral entrance. Quiet district. $17,500. Ph. EV 5-6899 evenings.

GORGE AREA—$1,000 DOWN TO reliable party, 2 bedrooms, finished room in basement. Nice yard. Owner. EV 2-1460.

4 BEDROOMS, GORGE PARK area. $8,750, $2,500 down. Phone EV 3-3087.

BY OWNER, 855 VILLANCE, $1,000 down, balance at $80 a month. Ph. EV 3-8107.

MODERN HOME FOR SALE. $14,000. By owner. 1340 Vining St. EV 5-8619.

PRIVATE — GORDON HEAD seaview, 4 bedrooms, post and beam, 477-3047.

THREE-BEDROOM HOME WITH corner store, doing sound business. $13,500 plus stock. Call EV 3-9062.

RANDALLS LTD.
737 PANDORA AVE. EV 4-8109

OAK BAY SOUTH 5 ROOMS

A substantial stucco bungalow. Living room with FP, dining room, 2 bedrooms, bathroom, kitchen with gas range. Full basement and [illegible] oil furnace. All completely decorated. Immediate possession. Full price $10,950, with reasonable down payment.
Call Bill Sudbury, eves. GR 9-1906

FAIRFIELD $12,600

Two bungalows on one large lot, one just vacated is five rooms with HW oil heat and full basement. Other is rented at $80. Owner will sell with $2,500 down and easy payments. Both in A1 condition.
Call Bill Sudbury, eves. GR 9-1906

CAMOSUN STREET

A 5-bedroom home, plus living room, dining room and kitchen, full basement, oil heat, suitable for someone with large family of gay young people. Terms are easy. Price upon request.
Miss Buxton, eves. EV 2-6041

COLLEGE AREA

3-bedroom home, wall to wall carpet, living room, dining room and thru hall, utility room, storage room, no steps. Nice garden. Price $12,750.
Miss Buxton, eves. EV 2-6041

YOUR CHOICE CLOSE-IN OR OUT-A-WAYS

If your requirement is THREE BEDROOMS with LOW DOWN PAYMENT, then here are two opportunities. One with basement and close to JUBILEE, or one without basement and close to STRAWBERRY VALE SCHOOL. Possession easily arranged for Aug. 12th on either.
Call Mr. L. S. Yeo, eves. GR 8-1080

ESTATE

Must be sold. 3 bedroom, good solid older home near Cook and View Street. 60 x 120. Cash will count. See this and make offers. A. Klenman, EV 2-4693.

$1000 DOWN

6 bedrooms, CLOSE IN—neat, clean. Living room has fireplace—lg. dining room, full basement, small secluded garden. Full price only $12,950 for this stucco family home. Excellent rental area.
A. Klenman, eves. EV 2-4693.

RANDALLS LTD. EV 4-8109

KER & STEPHENSON
LIMITED
680 Broughton Street
EV 5-3411 Day or Night

UNIVERSITY AREA OPEN HOUSE WEDNESDAY 4 p.m. to 8 p.m.

2552 CHELSEA PLACE
1400 sq ft plus, 3 br, full basement, large garden. With terms.
$19,950
J. H. Ford EV 4-1563

2431 CAMELOT ROAD
Excellent family home, 3 br. Close to all amenities.
$16,200
E. W. Thomas EV 3-6614

EXCLUSIVE LISTING

Just around the corner from bus service and good shops. Within easy reach of Mayfair Shopping Centre. 3 bedrooms plus extra one in basement. Excellent kitchen with nook. Perfect condition.
$14,800
E. W. Thomas 385-3411

BYRON PRICE
1314 QUADRA
VICTORIA, B.C.

NEW CLOSE-IN $2300 DOWN

Brand new in a new home setting. Large LR with floor-to-ceiling fireplace. Fan and hood in lovely kitchen, colored plumbing in bathroom, 3 good sized bedrooms. Fine basement with roughed-in plumbing. Full price $16,900, only $2300 down. No secondary financing. Only $95.00 P.I. Contact N. Krienke, EV 5-2458 anytime.

SIDNEY SIDNEY SIDNEY

Ideally located on 3rd Street, on one floor, well appointed 3-bedroom bungalow with large living room, separate 12x12' dining room, electric cabinet kitchen, utility, Oil-O-Matic heat. Really cosy and spotless.
$8950
You'll need $1,000 down and $75 per month on the balance. Call MARY FRASER now at EV 2-8117 or EV 5-4335. Newstead Realty Ltd.

NO FUEL TO BUY
PLUS A GARDEN FULL OF VEGETABLES

This is an older 3-bedroom home in immaculate condition, situated on 2 lots in the city. All rooms are large (1,400 sq. ft. on one floor) and gleaming clean. Illness forces this sale. Do not call me if you are not interested in gardening. No address will be given. $1,500 down will handle with full price $11,500. For appointments to view, call Ellwood Nault at EV 2-8117 or EV 6-4150. Newstead Realty Ltd.

"WATERFRONT RANCHER" Seclusion with Views

Panoramic view of sea and mountains complete with beach access and boat ways. Lovely rustic 3-bedroom home with approx. 1800 sq. ft. of living area, plus excellent 2 room guest or in-law cottage. ASKING $33,500.
Call John NEFF, EV 5-6741, Northwestern Securities Ltd.

RETIREMENT SPECIAL
FULL PRICE $7,500
Owner must move East to relatives and consequently is prepared to offer this neat retirement home at the low, low price of only $7,500 for cash. There are two nice bedrooms, living room with heatilator fireplace. Cabinet kitchen. FULL BASEMENT with nearly new package oil heat. Copper piping. Electric hot water. Separate garage. Handy to everything. A real neat buy. Call A. F. Gower or C. G. Giddy at EV 5-7707 anytime. Mears & Whyte Oak Bay Realty Ltd., 2188 Oak Bay Avenue.

MUST SELL LEAVING TOWN THURS.

Immediate possession, Vic West, 2 bedrms, 3 doors from bus, stores, and close to school. Will meet any terms. Phone EV 5-0176.

$500 DOWN

Build your dream home now. Many fine lots to choose from. Customer participation welcome. For further particulars
Call Howard Mitchell EV 2-4729
Douglas Hawkes Ltd. EV 4-7125

LANGFORD, 3 BEDROOMS, ½ acre, low taxes. GR 8-2086, after 6.

C. G. HEISTERMAN & CO. LTD.
Since 1864

1519 ATHLONE DRIVE UPLANDS OF SAANICH $22,000

Spacious and attractive rancher (1,625 square feet). Beautifully landscaped property with seclusion, lily and fish pools. Large entrance hall, 24' living room, separate dining room with bay windows. All main rooms have wall-to-wall carpet over oak. Large master BR (wall-to-wall carpet), plus 2 more large BRs on the main floor. Downstairs are three finished rooms with 3-piece bath. Immediate possession. For appointment to view call M. BLANNIN, EV 5-1195 eves.

$1,000

is all that is required to put you into this cozy 5-room home right in town. A bargain that comes only once a year and here it is. Full price only $11,500. To view call LON CHANEY anytime at GR 5-3128.

BUY TODAY

Your dream can be realized. A 5-room summer cottage at Mill Bay, 2 bedrooms, sea view, .9 acres, low taxes. Relax with the family in the summer, rent it during the winter, live in it upon retirement. This will never become any cheaper. Price $12,500 on terms. Call LON CHANEY eves. GR 5-3128.

1121 Blanshard Street EV 3-4161

151 COUNTRY HOMES AND PROPERTIES

PANORAMIC VIEW OVER ELK LAKE

A lovely modern bungalow in a ½-acre setting of lawns, shrubs, flowers and fruit trees, available for immediate possession if desired. The spacious floor plan includes the separate living room with the huge picture window, small separate dining room and three bedrooms. A large kitchen completely equipped with fan and garborator opens to the sundeck by sliding glass doors. An extra bedroom or study in the high well-lighted basement. You may get a glimpse of this extremely attractive property by driving out to

5174 Santa Clara

Will be open for your inspection at any convenient hour by just calling Archie Greene at Pemberton Holmes, EV 4-8126, EV 5-0795.

RETIRE AMONG THE ROSES

with an income from your property. This is an unusual opportunity for the lover of country life by the sea. We offer a good distinctive and spacious 3-bedroom bungalow with double plumbing in a beautiful natural setting of trees and roses by the sea at SASEENOS.

The property consists of 1¼ acres of land and in addition to the main house there are 3 well-built furnished cottages, EACH BRINGING IN A REVENUE OF $45 MONTHLY. Other outbuildings and lots of space for additional units if desired. Why not DRIVE OUT TO SASEENOS this weekend, turn left at Kaltasin Road and look for CEDAR LODGE at No. 1964. Price only $22,600. For full details, call Archie Greene at Pemberton Holmes, Ph. EV 4-8126, EV 5-0795.

"SIDNEY" 1.2 Acres

Bordering the airport, this modernized 2-bedroom, basement home offers privacy. Nice level land in pasture and garden. A few fruit trees. Has a large 15x19 living room, electric kitchen with loads of cabinets. Lovely condition throughout. Taxes $13 net. Full price, with $1,500 down and $79 per month.
Only $9,950
This will sell fast. Don't delay. Call GEORGE CHAN at EV 5-6741, res. EV 2-9416. Northwestern Securities Ltd.

SEAFRONT

Retirement estate, 6½ acres, 1,200 feet of beach frontage, one mile North of Qualicum Bay. Two modern 3-bedroom bungalows, fireplaces in living rooms. Two guest cottages, bath house. Large excavated salt-water pool. Tremendous view of straits and islands. This is in the centre of one of the best fishing spots on the island. This excellent property would lend itself to development as a resort and/or trailer park. Outstanding value at only $15,000. Exclusive listing. Please call H. D. Johnstone, 388-4294, at anytime.
MOREY & JOHNSTONE LIMITED.

APPROX. 1 ACRE PLUS 3 BEDROOMS

Absentee owner says sell this VLA home; just 5 miles from city centre on two nicely wooded lots. Total taxes only $89 gross. Needs a brush up and clean up, but has automatic heating. Plumbing all new 7 yrs. ago. At the low price of $7,900 with $1,000 down. See this now.
MIKE RUSSELL
Bus. 383-3435 Res. 479-5850.
P. R. Brown & Sons Ltd.

Brentwood Properties Ltd.
OFFERS TO YOU

2 acres, secluded home with basement. Fruit trees galore. 1 tree pays the taxes. Price $13,900. Facing and on the harbors at Brentwood. Nice 4-room and bath. Basement bungalow. Not many like this at this price. $14,900. Offers, terms.

For these and others see Brentwood Properties Ltd. Corner of West Saanich and Verdier Ave.
GR 4-1141 GR 4-1733 EVENINGS

VLA APPROVED
10 Miles City Centre

3 BRs, large bright sunny kitchen. Family sized dining room with fireplace. Full basement. Automatic heat. Fruit trees, veg. garden. Small greenhouse. All this for only $12,900.
MIKE RUSSELL
Bus.: 383-3435 Res.: 479-5850
P. R. Brown & Sons

ABSOLUTE SECLUSION

A perfect hide-away near Royal Oak. A park-like estate of almost TWO ACRES. Landscaped by professional gardener. Picturesque two-bedroom bungalow—just nine years old—with matching outbuildings. Excellent soil. Pleasant views. Ideal for horses. Full price $18,500. P. G. Jackson, Real Estate, 611 Fort Street. EV 2-0852 anytime.

Sidney * * * * * * * * * * * * North Saanich
GORDON HULME LTD.
Open Saturday
Sidney GR 5-1154

5.05 ACRES OLD WEST ROAD

Good building sites and plenty of natural trees on this excellent acreage priced to sell at $4,900.
CALL S. W. BRIDGES at GR 8-1435 or EV 5-3435 for full details. P. R. Brown and Sons, Ltd.

4 ACRES PEAT SOIL

Approx. 4 acres of good peat soil with 3-bedroom house, in Glen Lake area. $7,500, easy terms; or house and lot can be bought separate for $6,000 with $850 down. Call Bob Brotherston at Douglas Hawkes Ltd. EV 4-7125 or res. GR 8-6080.

151 COUNTRY HOMES AND PROPERTIES

5 ACRES TREED SECLUSION

De luxe split-level country home set back from the road and offers complete seclusion. Partly cleared. Features attractive living rm. with fireplace, select oak parquet floors with mahogany panelled wall. [illegible] knotty pine kitchen, a convenient family room, 3 bedrooms, double plumbing with colored fixtures and an exceptionally large 17x32 sundeck encased in yellow corrugated plastic. All this and less than 15 mins. from town, in the Observatory area. VLA possibilities. FULL PRICE only $17,500. Call George Chan at EV 5-6741, res. EV 2-9416. Northwestern Securities.

YOUR BRENTWOOD REALTOR
Price Davies Agencies
GR 4-1412 GR 4-1893

2½ ACRES, PROSPECT LAKE area, 3-bedroom house, barn, garage and other buildings, good well. Close school and store. Full price $9,100. Phone 382-0005 or see listing with VLA.

152 WATERFRONT PROPERTIES

WATERFRONT YOU DON'T HAVE TO BE RICH!

All you need to own your very own resort lot right on the beach on beautiful Protection Island (10 minutes by hourly ferry from centre of Nanaimo) is $30 down. This lovely island is entirely devoted to vacationers. Pitch your tent or build your cottage this year. Prices start at $2,100 for waterfront and all semi-waterfront are $830. These lots are only $15 down and $11 monthly. Taxes included. Cottages available complete with fireplaces for $100 down. Write or phone Ken Gogo, c/o NANAIMO REALTY CO. LTD., 17 Church Street, Nanaimo, B.C. SK 4-2311 or eves. SK 4-7263 collect for free brochure.

PIERS ISLAND

Now open for inspection a new subdivision of 25 choice seafront lots. Just 5 minutes from Swartz Bay. In addition to your own lot, as a member of the Piers Island Association of Property Owners, you enjoy 150 acres of parkland donated to the property owners.
It's later than you think. Phone now for transportation from Swartz Bay. Call Mr. Biscoe at EV 3-5843 or res. EV 3-4930. Fraser Biscoe, 150 Pandora.

WATERFRONT MARINA ZONED $26,950

Modern, 7-room home. Could be duplexed. Full basement. Oil heat. Own dock, 4 bedrooms, 2 bathrooms. Den. Utility room. Breakfast nook. 100' wide. S. SPAVEN, EV 5-6741. Northwestern Securities Ltd.

OCEAN-FRONT LOTS ON BEAUtiful North Pender Island. Only $300 down. Prices from $2,600 to $3,500. Good, cheap ferry service, 20 minutes from Victoria. Roads, power and water. This is a chance in a lifetime to own or invest in property on the sea. Free inspection without obligation. See them this week. Phone Jack Henderson, Pender Holdings, 388-5021 or EV 4-0531.

PIERS ISLAND — LOVELY HALF-acre waterfront lot, sandy beach. City water. Full price $3,450 with $350 down payment. Selling at less than cost price. By owner. Phone EV 5-0387. Weekdays after 5:30.

OVERLOOKING HARO STRAIT, $7,750—Call F. Hully at EV 4-9318 or EV 2-9081 to see this desirable ½-acre lot with 85' waterfrontage.
C. N. MONTAGUE CO. LTD.
1623 Blanshard

4 WATERFRONT LOTS AT WEIR'S Beach, approx. 130x60. $500 down. GR 8-3684.

2-BEDROOM WATERFRONT home with beautiful view for sale by owner. GR 5-3693.

SHAWNIGAN LAKE. SECLUDED waterfront 3-room cottage. Phone GR 7-2940.

153 WANTED TO BUY HOUSES

500 FT. WATERFRONT TEN MILE POINT EXCLUSIVE

Nearly 2 acres of beautiful wooded park-like property facing south with view of yacht club, Uplands and Olympics. Protected cove suitable for boat anchorage. One of best available home sites left in this desirable area.
Please call Mr. Holms, EV 4-1005
P. R. Brown & Sons

"WANTED"

2 or 3-bedroom home within walking distance of Jubilee Hospital.
ALSO
Small apt. block preferably in the same area.
Call JOHN NEFF, EV 5-6741.
Northwestern Securities Ltd.

WANTED URGENTLY
$25,000 — $30,000
NORTH OAK BAY-EAST CADBORO BAY ROAD. THREE BEDROOMS AND DEN, 3 BATHROOMS, FULL BASEMENT AND RUMPUS ROOM. NOT OVER 7 YEARS. CASH OR CASH TO MORTGAGE. For genuine client who must buy. Call R. Reynolds, EV 5-7707 anytime. Mears & Whyte Oak Bay Realty Ltd., 2188 Oak Bay Avenue.

CENTRAL SAANICH OR SAANICH

Cash-customer for 3-BR house up to $20,000. More than single lot preferred but not essential.
C. Warren, 383-7124 anytime.
BOORMAN INVESTMENT CO. LTD.

NAVAL COUPLE FROM THE EAST

August 31st, require 2 or 3 bedroom home to $15,000 cash. Would prefer Fairfield or Oak Bay, will consider elsewhere. For inspection call Tom Moore, EV 2-2157, EV 2-2896. Western Homes Ltd.

URGENT I really need

2 or 3-bedroom homes. Lots of clients. I've sold all my good listings—6 homes in 4 days. If you want ACTION call DORIS ADAMS, EV 5-6741 or EV 6-3989. Northwestern Securities Ltd.

CASH IN 3 DAYS

Investment Co. will buy your house for rental purposes and pay immediate cash for your equity or clear title. Agent W. A. Hodgson, at EV 2-8117. Newstead Realty Ltd.

WESTERN HOMES LTD.

urgently requires listings of homes and revenue property for sale.
JACK GLOVER — EV 2-2157

ELDERLY COUPLE WITH $9,000 cash wish to purchase a comfortable 3-bedroom home in a nice district. Close to bus and stores. Must have basement or a workshop. Please call Mrs. Neill, EV 2-8117 or EV 3-0504. Newstead Realty Ltd.

CASH BUYER
Investor is now buying houses for rental purposes and other suitable income property! (Duplexes, etc.) Cash, or cash to your mortgage! Call Mr. Hegen of Newstead Realty Ltd., EV 2-8117, ANYTIME.

I WILL BUY YOUR 2 OR 3-BEDroom home immediately for cash if it's suitable for rental purposes. For fast action call my agent, Ellwood Nault, at Newstead Realty Ltd. EV 2-8117 anytime.

I have cash for your 2 or 3-bedroom home if its suitable as an investment! Call my agent Ann McKowan, EV 5-9909, EV 6-3231.
Colony Realty

CASH BUYERS FOR OLDER home in need of repair. Call George Thompson, Brown Bros. Agencies Ltd., 1125 Blanshard St., EV 5-4771, anytime.

"YOUR HOME FOR SALE?"
Call FRED BERGMAN, EV 5-6741. Northwestern Securities Ltd.

154 PROPERTY FOR SALE

OPEN FOR INSPECTION

SEVEN CHOICE RESIDENTIAL LOTS — located in exclusive area, we invite you to view these exceptional home sites. If you are thinking of building act quickly to reserve, one of these hand-picked locations. Close to bus, schools and shopping. These lots are beautifully treed with a country atmosphere in the heart of the city. Fully serviced — no local improvements. See these beautiful sites located on Oak Shade Lane and Richmond Road (just off Rockland Ave.). Mr. Motillet and Mr. Lawless will be on hand to show you these lots each day starting Wed. from 2 p.m. to 4:30 and evenings 6:30 to 8:00. Drop around and discuss your building plans — no obligation. For further information call EV 2-7276. Town & Country Realty Ltd.

"ROCKLAND" Treed Lot

This beautiful lot is 85x167, nicely treed and offering seclusion. Priced at $3,500.00 with building contract. Phone V. Wong or N. Krienke, EV 5-2458 anytime.
BYRON PRICE, 1314 QUADRA ST.

CHOICE OF THREE ADJOINING parcels of wooded acreage. Lovely building sites. 2½ acres each. Wide road frontages. Close to Observatory. $500 down at the giveaway price of $2,000. Call GEO. CHAN, EV 5-6741 or EV 2-9416. Northwestern Securities Ltd.

2 CHOICE LEVEL LOTS
50x120 each. Gordon Head near Mt. Douglas on S. side Hawthorne Ave. adjoining Majestic Park. Some view. 2 only available. $1,300 each. S. W. Anderson, EV 4-8365, Financial Survey Ltd.

NICE TREED LOT, 100' by 200', on quiet street. Walking distance to Elementary, free bus to high school. City water. 20 minutes from town. Suit family with children. $2,800. GR 5-2842 after 6 p.m.

LOCATED IN THE GORGE AREA, 53x120', sewered. For further information, contact Mrs. B. Henderson, EV 2-8117 or GR 9-5022. Newstead Realty Ltd.

HIGH VIEW LOT, SOME ROCK, IN EXCELLENT AREA. NHA APPROVED. BARGAIN AT $3200 OR NEAREST OFFER. 477-3867.

WHY WASTE YOUR VALUABLE time? For prompt service list your property for sale with E. E. Heath Realty, 625 Yates Street.

HIGH LOT ON BETHUNE, 50X120. $1695, including a set of lovely 2 bedroom home plans. Phone 386-6191.
KASAPI CONSTRUCTION

CITY LOT
103' x 56'. Suitable for duplex. Call S. SPAVEN, Northwestern Securities Ltd., EV 5-6741. PRICE $2,500.

FOR SALE BY OWNER, LARGE lot in established sub-division. Last lot—scenic view. Phone 479-4787 or inquire 991 Greenridge.

BY OWNER, MUST SELL SEWERed, treed lot, good area. $2,200. Ph. GR 9-4081.

2 CITY LOTS AVAILABLE FOR NHA or other contracts. C. E. Clark & Sons, EV 4-7063.

TWO SEWERED BUILDING LOTS. Teakwood St. — Gordon Head. EV 5-3742.

ESQUIMALT LOT, ZONED FOR FOURPLEX. $2,950. Phone 386-2764.
AGALOY CONSTRUCTION

SEA VIEW LOT
98x200. Experimental Farm area. Panoramic view. 474-2192.

FOUR LOTS FOR SALE. 800 Snowdrop.

VIEW LOT, KING GEORGE TERrace. EV 2-8280.

155 PROPERTY WANTED

SEWERED LOT WANTED, PREferably Saanich. R. Gilmour Construction Ltd., GR 7-1608.

156 ACREAGE FOR SALE AND WANTED

"WANTED"

ACREAGE — large and small — all types. With or without house. Immediate action. Call GEORGE CHAN, EV 5-6741; res. EV 2-9416. Northwestern Securities Ltd.

IDEALLY SITUATED 2½ ACRES, naturally landscaped homesite. Complete with cabin. Phone evenings GR 9-3342.

Acreage Required. Saanich preferred. CASH. Phone Byron Price, 1314 Quadra. EV 5-2458.

CASH FOR ACREAGE ADJACENT to sewer. Kasapi Const. 386-6191.

3 TREED ACRES, JOHN DEAN Park Rd., 200' frontage. 478-2843.

157 COMMERCIAL PROPERTIES

FOR SALE, INDUSTRIAL PROperty with 11-room house, needs some repair. What offers? 384-5894.

158 FARMS FOR SALE AND WANTED

EXCELLENT VALUE IN SMALL FARM!

18.8 acre farm with excellent 4-bedroom home with full basement. Barn with 26 stanchions, hay, loafing barn and dairy. All in A-1 condition. A complete irrigation system and approx. 25 tons of hay included in price of $27,000. Clear title. This property has an excellent future in residential area. Good terms for responsible party, or open for cash offers. Ph. Cobble Hill 743-2181 or contact Lakeside Dairy at Shawnigan Lake, B.C.

BARGAINS
in
CARS
See
Classification
100
in
Today's
Classified

It's a well-known fact, Classified Ads work. To buy, sell, find, rent or hire, read AND USE The Classified Ads.

JUST PHONE
382-7211
* Ask For
Classified

Troops Ordered to Catch Fanatic 'Dead or Alive'

By JOHN McCAUSLAND

LUSAKA (AP)—Soldiers were airlifted today to Lundazi, Northern Rhodesia, where rampaging Lumpa warriors have massacred 150 persons. The troops were ordered to capture, dead or alive, the Lumpa leader "prophetess" Alice Lenshina.

ALICE LENSHINA
'. . . prophetess'

Reports said the death toll from Monday's trail of terror and death through 18 villages might be higher because soldiers had not returned with information from Chinsali, one of the trouble spots.

The government issued the "dead or alive" order as it temporarily outlawed the fanatic sect, whose rampages in the last 12 days have cost at least 270 lives.

In a country-wide broadcast Monday night after the Lumpa massacre of 150 persons at Lundazi, Prime Minister Kenneth Kaunda threatened anyone attending meetings of the cult with seven years in prison.

Kaunda said he does not dispute the right of the Lumpas to their religious beliefs—a hodgepodge of African superstition, paganism and Church of Scotland theology—but he insisted on the restoration of order. He said he would lift the ban in about a month if the carnage ends.

Kaunda is trying desperately to bring peace to the central African country before it receives independence from Britain in 12 weeks.

Some 2,200 Negro troops under white officers are combing the bush for self-styled Lumpa prophetess Alice Lenshina, who founded the sect 11 years ago, claiming she had died and returned from heaven. She is wanted "dead or alive."

SEARCH BUSH

Government officials believe the terror at Lundazi, a market centre 400 miles northeast of Lusaka, was in retaliation for the slaying of 75 Lumpas at the sect's headquarters at Sione Zion last Thursday. The Lumpas died in a suicidal charge with spears and muzzle loaders against government riflemen.

Some 200 men and women sacked and destroyed 10 villages, attacked government offices and overran a police station in the Lundazi area Monday, a government spokesman said. Most of the victims were Negro villagers. Two Indian families and a Negro policeman also were killed, the spokesman said.

Tourists were urged to leave the area, only 10 miles from the broder with Malawi, formerly Nyasaland. The government airlifted additional troops to Lundazi to pursue the raiders. It also sent planes to drop leaflets calling for peace.

Burrard Drydock Will Reduce Force

VANCOUVER (CP)—Burrard Drydock said Monday it will lay off between 150 and 200 workers at the end of this month unless a six-month strike of 51 plumbers is settled.

J. W. Hudson, executive vice-president, said the layoff would reduce the work force at the yard to about 300.

If the plumbers were not on strike the yard could employ 400 more workers than at present, he said.

700 Shoreworkers Accept Contract

VANCOUVER (CP)—The last segment of the fishing industry has agreed to 1964 contract demands. Some 700 shoreworkers, members of the United Fishermen and Allied Workers Union (Ind.), agreed to an offer made by the Fisheries Association of B.C.

They accepted another five cents an hour for semi-qualified fillsters on top of a 4-per-cent wage increase recommended by a conciliation board.

Base rate now is $1.86 an hour.

Work Started

PORT ALBERNI—Work has begun on an addition to Eighth Avenue Elementary School.

Included in the $124,000 project is construction of an activity room and an administrative office.

NOTICE TO CREDITORS AND OTHERS

MARY LOUISA STUART, DECEASED

IN THE MATTER OF THE ESTATE OF MARY LOUISA STUART, late of 567 Goldstream Avenue, Victoria, British Columbia, deceased.

NOTICE IS HEREBY GIVEN that creditors and others having claims against the estate of the above deceased are hereby required to send them to the undersigned Executors at 650 View Street, Victoria, British Columbia, before the 28th day of August, A.D. 1964, after which date the Executors will distribute the said estate amongst the parties entitled thereto, having regard only to the claims of which they then have notice.

THE CANADA TRUST COMPANY,
Executors.

By their Solicitors,
Straith, Buchan, Whitley & Young.

DEPARTMENT OF TRANSPORT

Tenders are invited for the construction of a three-bedroom bungalow at Egg Island in Queen Charlotte Sound. A copy of plans and specifications may be viewed at the Vancouver Builders Exchange and copies may be obtained on prepayment of $25.00 per set (which will be refunded on return of documents in good condition) from the office of the District Marine Agent, Department of Transport, Box 367, Prince Rupert, B.C. The lowest or any tender will not necessarily be accepted. Tenders must be forwarded to the District Marine Agent, Prince Rupert, and will be opened in Prince Rupert at 1700 Pacific Daylight Time, August 14th, 1964.

District Marine Agent,
Department of Transport,
Box 367, Prince Rupert, B.C.

TENDERS FOR CITY HALL FURNISHINGS

SEALED Tenders will be received by the City Clerk, City Hall, Victoria, B.C., up until noon on Friday, August 14th, 1964, for the above furnishings in keeping with specifications, general conditions and tender form available from this office.

Tender must be enclosed in a sealed envelope marked "Tender for Furnishings" and must be accompanied by a certified deposit cheque in the amount of 5% of the tender, made payable to the City Treasurer.

The lowest or any tender will not necessarily be accepted.

G. F. SHARPE,
City Purchasing Agent.

City Hall, Victoria, B.C.
July 31st, 1964.

CN

MOUNTAIN REGION

Sealed tenders will be received at the office of the Regional Engineer, Third Floor, Milner Building, Edmonton, Alberta, until two o'clock Mountain Standard Time, in the afternoon of Tuesday, August 18th, 1964, for the construction of long and short timber mooring wings, raft and timber pile dolphin at Prince Rupert Ferry Slip, Prince Rupert, B.C.

Plans, specifications and form of contract may be seen and form of tender obtained from the office of the Regional Engineer C.N.R., Edmonton, the Area Engineer C.N.R., Vancouver, Transportation and Engineering Assistant, C.N.R. Yard Office Victoria or Roadforeman Trainmaster, C.N.R., Prince Rupert B.C.

These plans, specifications, etc., will be loaned to bona fide contractors on deposit of an accepted cheque made payable to the Canadian National Railway Company for an amount of One Hundred Dollars ($100.00), said deposit will be returned when plans, specifications, etc., are returned to the railway in good condition.

Tenders will not be considered unless made on form supplied by the Railway and accompanied by an accepted cheque drawn on a chartered bank in Canada in favour of the Canadian National Railway Company, equal to five per cent of the total amount of the tender.

No bid bonds will be accepted with tenders for this work.

The lowest or any tender not necessarily accepted.

G. R. GRAHAM,
Vice-President.

Edmonton, Alberta.

PLENTY OF SPACE SOON

Maritime Museum Seeks More Exhibits

The Maritime Museum of B.C., presently foundering due to a lack of space, has launched a drive for more marine exhibits before it moves into Bastion Square courthouse this fall.

Curator Col. J. W. D. Symons said Monday he will be "starting to beat the bushes for new exhibits now that I know we will have the space."

Present museum buildings at the west end of Esquimalt Road house 6,000 exhibits in 22 rooms.

The buildings are all-brick with slate roofs. They were built before the turn of the century as British army barracks.

AROUND THE HORN

The brick and the men who built them came here around the Horn.

The structures, known to the navy as buildings 522 and 523 may be declared surplus and knocked down, Col. Symons said.

They contain about 4,500 square feet of exhibiting space but this will be enlarged five times when the museum sets up its headquarters in Bastion Square.

"This is why we are asking tics and look for marine relics. We hope they will let us be the judge if they should throw anything away," he said.

MUCH STORED

Already in storage are marine artifacts and exhibits which will take up hundreds of square feet of space when the new museum is opened.

"Many of them are either too big for these buildings or too fragile to be displayed outside," the curator said.

Some of the new additions will be:

Completely cross-sectioned mines;

Models of RCN ships such as HMCS Rainbow which measure 12 feet overall;

Models of Second World War naval craft including a frigate and Tribal class destroyer which are about 8-10 feet in length;

RN FLAGSHIP

A 24-foot scale model of the Bacchante, flagship of the Royal Navy here from 1860-62, complete with masts and rigging which will stand 12 feet high, and

The 38-foot Tillikum dugout now in Thunderbird Park which will be restored and rigged to resemble the condition she was in when she circumnavigated the globe.

"When we move in, there will be a grand sorting-out period and we also plan to rotate some of our exhibits," Col. Symons said.

Meanwhile, three new exhibits are in planning stages and will be set up before the museum's move.

OLD PAINTING

Negotiations are currently underway to obtain on loan from the provincial archives 50 oil paintings, watercolors, line drawings and engravings of British Columbia maritime scenes, some dating back to 1850.

In the museum's workshop being restored is the builder's model of the Princess of Victoria, constructed in Newcastle, England, in 1903 and sold for scrap by the CPR in 1951.

Soon to be encased in glass will be the tools of early Victoria shipwright Samuel Sea, which have recently been donated to the museum by a descendent living here.

GIANT POWWOW

PM Spends Full Day With Indians

WIKWEMIKONG, Ont. (CP)—The Prime Minister of Canada, resplendent in a many-colored Indian headdress, danced with an Indian maiden and sat in on a powwow here Monday.

He also became the first white man to receive the ceremonial eagle feather from the Odawa tribe, residents of this tiny Manitoulin Island community.

It was, as Mr. Pearson later put it, "quite a day."

It began at 10 a.m. Monday when the prime minister, accompanied by Mrs. Pearson and their eight-year-old granddaughter, Barbara Hannah of Toronto, took off from Ottawa in a transport department Viscount.

Their destination: The fourth annual North American Indian Powwow at Manitoulin Island in Lake Huron, about 70 miles southwest of Sudbury, Ont. It is in Mr. Pearson's Algoma East constituency.

IN FULL SWING

The powwow—three days of Indian dancing and singing—was in full swing when the Pearsons arrived at Wikwemikong from Gore Bay airport via RCAF helicopter at noon.

Before they left the island some seven hours later, the prime minister and his wife had:

1. Danced a wild circle dance to the beat of Indian tomtoms with Chief William Wuttunee of Calgary and Indian maiden Jean Cuthand of Winnipeg.

2. Munched popcorn while a band of Sioux executed a war dance.

3. Received many groups of tiny Indian children, who were energetically waving flags with the Liberal government's proposed maple leaf design.

CUT VISIT SHORT

Mr. and Mrs. Pearson also made brief stops at Providence Bay and Gore Bay. They were forced to cut these visits short due to heavy fog, which made necessary an earlier return to Ottawa.

The weather was a cool 60 degrees but it failed to dampen the enthusiasm of the prime minister, garbed in a bulky headdress and even bulkier Indian title of Chief Ogimabinessi.

STRUCK DOWN when car ran into crowd of rival Mods and Rockers during outbreak of hooliganism at British holiday resort of Hastings over weekend, teen-age girl is comforted by police and other members of gangs. (AP Wirephoto.)

THEY JUST KEPT THEM MARCHING

HASTINGS (AP) — Taking their tactics from an old nursery rhyme, police thwarted and humiliated thousands of teen-agers at south coast holiday resorts during Britain's three-day Bank Holiday weekend.

Two lines out of The Grand Old Duke of York go:

"He marched them up to the top of the hill

"And he marched them down again."

That's just what Hastings police, reinforced by two planeloads of Bobbies from Scotland Yard, made the feuding teen-age Mods and Rockers do.

They rounded up all the Mods who wear stylish clothes and all the rockers with short leather jackets and motorcycles at opposite ends of the seaside resort and kept them marching some times and running other times.

The operation made the would-be tough guys look silly.

"What a lousy weekend," said one disgruntled youth. "The cops kept onto us all the time."

The cops won, but a disturbing new note in the teen-age violence remained today. One youth was found drowned on Hastings Beach and another fell off a Margate Cliff to his death. Both sides still are being investigated.

Seventy-four youths were arrested at Hastings in the three days but damage to the town was negligible.

About 44 persons, including six policemen, were injured, none seriously.

Reckless Driver Just As Reckless in Court

A man who police said was quite unconcerned about his driving even after it caused an accident also appeared unconcerned when he was sent to jail.

Laval Genest, Wellington, was sentenced to a $200 fine or 21 days and lost his licence after he pleaded guilty to dangerous driving.

He asked Magistrate William Ostler to repeat the amount of the fine. When the magistrate told him, Genest smiled and said he would go to jail rather than pay it.

Magistrate Ostler gave Genest a tongue lashing for "outrageous driving." When Genest appeared unfazed the magistrate said, "You don't seem to care very much. The impression of the police officer was right."

PASSED ON RIGHT

Genest was arrested on Pat Bay Highway Saturday afternoon. He was going to catch the ferry and passed three cars on the right while travelling in a single lane.

His car went into gravel and skidded 150 feet before Genest cut it back on to the roadway. Then the car veered over to the wrong side and oncoming traffic forced Genest into a ditch.

His vehicle dropped five feet into the ditch and went 36 feet through bush before stopping almost on the beach of Elk Lake.

Body Recovered

MENDEN, Germany (UPI) —The body of a Canadian soldier, missing since last December, has been recovered from the Ruhr River, police said today. The soldier was identified as Joseph P. B. Roberge, of St. Paul, Alta., missing since Dec. 30, 1963.

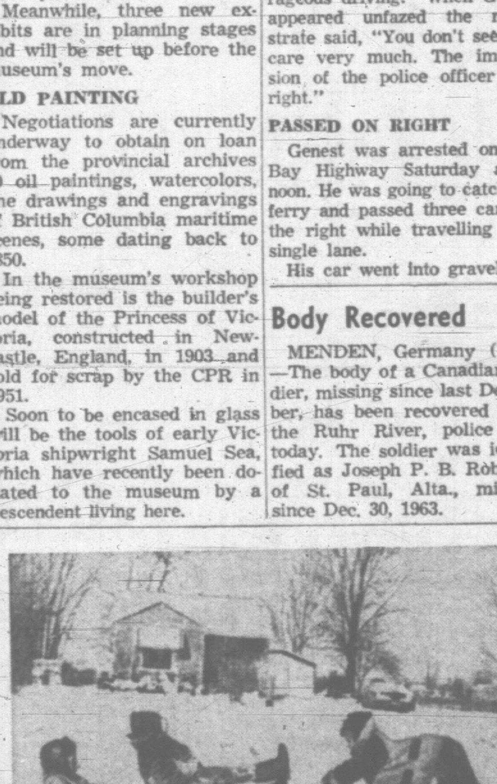

NEITHER SLEET NOR SNOW . . . NOR SUNSHINE—Whether there's snow on the ground like last December (upper photo) or the temperature is in high 90s, like today (lower photo), John, 8, Charlotte, 6, and Susie Danhoff, 10, of Chicago suburb Oaklawn, Ill., manage to have fun. Photos taken by Chicago's American photographer Ed Wagner Jr. (AP Wirephoto.)

12-MILE TUNNEL

Big Mine Project Challenges Engineer

VANCOUVER (CP) — The task is to dig a mine, burrow 12 miles under a glacier and put up a big copper mill.

When that's done, mining engineer Robert Denaston Baker will bed down 450 men and their families in a special townsite, heave a sigh of regret and go back to a desk.

The challenge of building a $55,000,000 copper project at remote Frank Mackie Glacier, 600 miles north of Vancouver, is the biggest yet for the general manager of Granduc Mines Ltd.

But he is an old hand at gigantic developments.

Last year he put into production the Canadian Johns Manville asbestos property, Advocate Mines Ltd., in Newfoundland. It was a five-year, $27,000,000 task.

Before that it was a Johns Manville property near Matheson, Ont., also asbestos.

BUILD AIRSTRIP

This summer he's captive to an aircraft shuttle service between Stewart, B.C., and Vancouver as he completes engineering details and cost estimates for shareholder approval.

"There is an airstrip to be built at the mine site, another at the mill site nearly 12 miles away, supply depots and living quarters to be erected and supplies to be flown in before the winter closes in," he says.

A crew of 60 to 70 men will build a 28-mile road north from Stewart through the southern tip of the Alaska panhandle to the mill site. It will cost $3,000,000.

Two crews of more than 100 men each will drill an 11.6-mile tunnel under Frank Mackie Glacier from the mine to the mill. It will cost more than $10,000,000. In places it will be 4,000 feet below the glacier surface.

Mr. Baker said it is cheaper in the long run to build the tunnel and operate ore trains to a mill at Summit Lake — on the Canadian side of the border—because of financing and tax arrangements.

Copper concentrate will be trucked to the Portland Canal and barged to Tacoma, Wash.

The mine will produce about 2,500,000 tons of ore a year.

The townsite for permanent employees and their wives will be built at Stewart.

In all, it means five years of commuting between Vancouver and Stewart for the 49-year-old Granduc head. He likes the idea.

"I was brought up in the Quebec bush where my father was a lumberman, and after sitting at a desk for two weeks I'm glad to get into the wilderness."

BIGGEST AGARICUS IN WORLD?

When it comes to edible wild mushrooms, Victoria seems to have the world's biggest and best.

The latest find is an 18-inch, 2½ pound specimen found near McKenzie Bay on Saanich Inlet over the weekend by Dave Blake, 2821 Irma Street.

Provincial botanist Dr. Adam Szczawinski says it may be the biggest Agaricus Augustus ever found.

"Records say it grows up to 15 inches," he said, "but this one is three inches wider."

Garden Contest At Esquimalt

The Esquimalt Garden Club will hold its second annual garden competition from Sept. 1 to 5.

All entries must be in by Aug. 31 and entry forms are available at the Esquimalt Leader or at 511 Lampson Street, home of Mrs. Kay Hodgson.

Judges for the three classes, large and small gardens and new gardens under five years, will be William Pimm and Mr. and Mrs. R. G. McMinn.

McLean Named SFU Governor

B.C. Telephone Co. chairman Cyrus H. McLean has been appointed a governor of Simon Fraser University, Education Minister Leslie Peterson announced today.

He replaces Ralph Shaffer, who was forced to resign from the board of governors when his company transferred him from Vancouver to the U.S.

SITE USE UNDECIDED

Patterson Construction Limited is demolishing two large frame dwellings at Niagara and Douglas but a company official today denied rumors that a six-storey apartment building was planned for the site.

The demolitions follow an earlier removal of a corner store and will clear most of a city block along Douglas facing Beacon Hill Park.

The company official said it was not decided yet what would be done with the cleared site.

AUCTION AT LUNDS

TONIGHT at 7:30

View Until Sale Time

FINE MODERN FURNISHINGS

"MASON RISCH" UPRIGHT PIANO

SEVERAL CARPETS

NEW CHESTERFIELD SUITES (French Provincial and Curved Sectional)

OCCASIONAL CHAIRS AND TABLES

LAMPS - PAINTINGS

SETS OF LUGGAGE

DINETTE SUITES

MR. and MRS. B.R. SUITE

"BEAUTYREST" SINGLE BEDS

"Sealy" Mattresses, Inlaid Mahogany Wardrobe, etc.

"BELL & HOWEL" AUTO-LOAD 8-MM PROJ.

"VICTOR" ADDING MACHINE

GUNS - FISHING EQUIP.

"TECO" POWER MOWER

As New "ENTERPRISE" COMB. OIL and ELECTRIC RANGE

"EASY" AUTOMATIC WASHER - DRYER SET

REFRIGERATORS

CAN. SILVER DOLLARS

and many more lots

LUNDS
Auctioneers & Appraisers
Phone EV 6-3300
926 FORT STREET

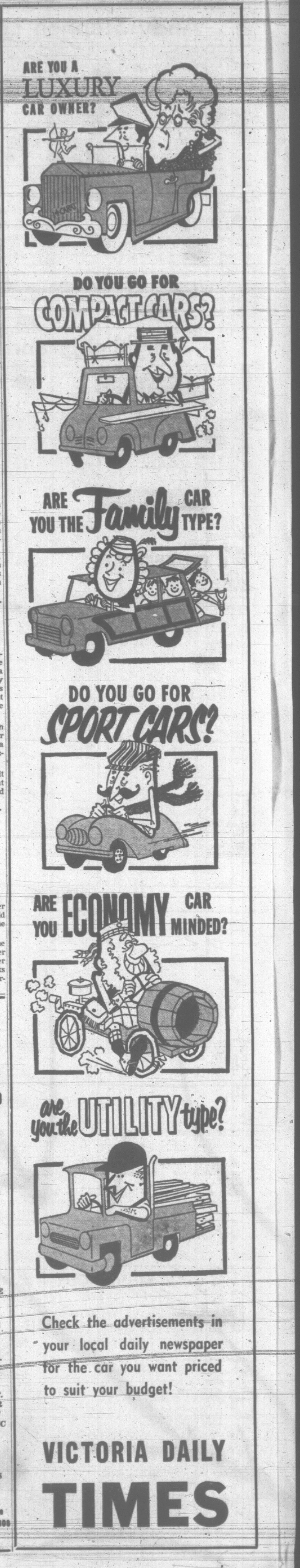

BRITON SNEERS AT B.C. DRINKING LAWS

'One of These Days—They'll Drink Standing Up'

LONDON (CP) — British Columbia drinking laws are sneered at in today's Daily Sketch.

Columnist Colin Shaw, fresh from a B.C. vacation, discusses with critical glee the restrictions in the province's beer parlors, compared to liberties allowed in British pubs.

"The British Columbian pubs have won a great victory," Shaw says sarcastically. "The customers now may play darts.

"One of these days—liberty being what it is—they will be allowed to drink standing up."

British drinkers can wander freely in their pubs, play various games as long as they don't gamble and even go out to the street with their glasses if they don't obstruct traffic.

Shaw chides the Canadian practice of having two beverage rooms, one for gentlemen and the other for ladies and escorts.

"Until recently these two castes were separated by a partition inside but that has now been done away with so that man and woman can even nod to one another as they sit at tatty little tables, solemnly drinking their beer."

Other facets of life in B.C. are dealt with by Shaw. He chuckles at the strip-teasing Doukhobors and terms them a "thorn in the Canadian flesh."

Generally the province is one where "civilization is a mere flicker of candlelight on the edge of this immensity of mountains and forests mostly untrodden by the feet of men."

But B.C. is especially valuable for one thing, decides Shaw. There are evacuation highways leading away from Vancouver in case of nuclear attack and he says: "I can imagine few places in the world safer than the deep, sheltered valleys of the B.C. hinterland."

Wandering Canadians Add To Problems of Premiers

JASPER, Alta. (CP) — The wanderlust of Canadians and the problems it presents government kept nine of Canada's premiers on the move Monday at the fifth premiers' conference.

Portable pensions, sales taxes on goods purchased by touring Canadians and even "portable" education played a dominant part in discussions at a closed round-table gathering in this resort centre 235 miles west of Edmonton.

The premiers could see no solution and they agreed at the end of the first day of talks that much more spade work will be required.

On pensions it was unanimously agreed to support a suggestion by Premier Robarts of Ontario that a special technical conference on portable pensions be held in October in Toronto.

HOLD TALKS

Premier Lesage of Quebec agreed to conduct discussions with provinces that voiced some concern Monday that attempts to reach interprovincial arrangements on reciprocal sales tax collections might encroach on federal responsibilities in interprovincial trade.

Mr. Lesage said the worried provinces were asked to outline their legal thoughts on the matter.

Mr. Robarts said it was "the mobility of Canadians" which created many of the problems. This included the worker who wanted to travel to other provinces and still retain his pension benefits, the Canadian travelling as tourist in other provinces and shipping goods home and the moving family with school children.

IN AGREEMENT

Premier Manning of Alberta, chairman of the conference, said the provinces agreed there were difficult problems in bringing closer together the various provincial education programs.

Mr. Manning said "it is a difficult task and likely to take some years to solve." Education ministers were studying the question of co-ordination and this would be continued although none of the provinces wanted to see education "poured into a single mould."

The question of standards for university entrance down to elementary grades will be handed to the education ministers for discussion at the annual meeting of the Canadian Education Association in Winnipeg next month.

Also to be studied next month in Winnipeg is the subject of reciprocal recognition of truck licences. At this meeting transportation officials will be asked to join in discussion.

STUDY CENTENNIAL

The premiers also reviewed various individual plans for centennial celebrations and participation in the 1967 world's fair at Montreal.

The centennial plans emphasized cultural and recreational facilities. However, others ranged from restoration of an historic castle in Ontario to a world cattle show at Regina, the 1967 Pan-American Games in Winnipeg and an industrial and commercial trade fair in British Columbia.

Key topic today included local preferences on bids for government contracts, transfer of responsibility for Indians to the provinces from the federal government and regional planning of university education to meet rising costs and mushrooming demands for services.

A formal press conference will be held at the conclusion of the talks, but, if necessary, Mr. Manning said, Wednesday morning would be used to complete any business of the conference.

B.C. PLANS LARGEST TRADE FAIR

JASPER, Alta. (CP)—Vancouver will be the scene of the world's largest industrial fair in 1967 as part of B.C.'s celebration of Canada's centennial, Premier Bennett announced Monday while attending the premiers' conference here.

He said that almost every nation in the world will be invited to take part, and that the fair will be very much larger than the recent one staged in Vancouver.

Premier Bennett said the 1967 fair will also be held at the Pacific National Exhibition grounds, and will not entail a new trade centre in downtown Vancouver.

He said the biggest building project in B.C. to mark the centennial will be a $5,000,000 museum and archives building alongside the legislative buildings in Victoria.

"The new building will be stone faced like the existing buildings, which will be sand blasted for the occasion to restore their original appearance.

But the premier stressed there would be festivities throughout the province and he predicted these would double the normal tourist flow.

He said no decision has yet been made whether B.C. will participate in the 1967 World's Fair at Montreal.

"If all the other provinces put on exhibits there, B.C. will put on a modest one," he said.

Iceland's PM Joins Fete In Manitoba

By JIM ANDERSON

GIMLI, Man. (CP) — Iceland's prime minister joined Manitobans of Icelandic descent Monday in honoring Iceland and the pioneers it sent to Canada.

About 3,000 people gathered in warm, sunny weather to see Prime Minister Bjarni Benediktsson at annual Islendingadagurinn—Icelandic National Day — celebrations.

Organizers of the festival said it was the largest crowd in years. The day included a parade, sports events singing and speeches in both English and Icelandic.

The festival visit was the chief purpose of a two-week visit by Dr. Benediktsson to western Canada. It continues to Aug. 14.

Today he visits an Icelandic community at Glenboro, Man., 112 miles southwest of Winnipeg.

FIRST SETTLEMENT

Gimli, a town of 1,200 on the west side of Lake Winnipeg 57 miles north of Winnipeg, was the site of the first Icelandic settlement in western Canada.

The pioneers reached Gimli in flat-bottomed boats towed by a Hudson's Bay Company steamer on Oct. 21, 1875.

Today Manitoba has about 15,000 people of Icelandic descent, the largest group outside Iceland. There are about 30,000 Icelanders in Canada.

Dr. Benediktsson, accompanied by his wife and son, cruised down the lake from Winnipeg Beach with a flotilla of yachts, retracing about 10 miles of the pioneers' route.

Outside Gimli harbor the pleasure craft were met by flag-decked boats of the Gimli fishing fleet.

GIVES PENNANT

The prime minister was made an honorary member of the Manitoba Yacht Club, which organized the cruise, and presented the club with an Icelandic pennant.

He placed a wreath on the town's monument to the pioneers and later told the festival audience the settlers had "opened a window to the world" for the previously isolated island people they left behind.

MISS INDIAN AMERICA is Michele Ann Portwood, 19, Arapahoe Indian and junior at University of Wyoming. She was selected from among 27 contestants representing 22 tribes at Sheridan, Wyo., festival. Miss Portwood will reign as queen over celebration next year to mark Wyoming's 75th anniversary of statehood. Her home is in Riverton, Wyo.—(AP Wirephoto.)

Scientists Planning 'Soft' Moon Landing

PASADENA, Calif. (AP)—Space scientists, armed with 4,316 closeup photographs of the moon, now are thinking eagerly of the next major step in man's exploration of the lunar landscape.

This is Surveyor, a soft-landing spacecraft with cameras that may function on the lunar service up to 30 days.

Two more Rangers are scheduled to be launched early next year. Plans call for them to have missions identical to Ranger 7.

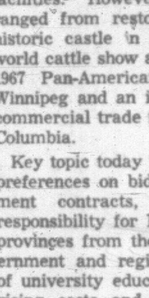

At the Movies With Norman Cribbens

BEDTIME STORY
Off-Beat Comedy Romance
Royal Theatre

"Women marry men because they enjoy reforming them," says David Niven to Marlon Brando; "with a rat like you she'd live a lifetime of ecstasy."

This seems to set the tone for an off-beat comedy excursion devised by Stanley Shapiro and Paul Henning in which Niven and Brando are presented as a couple of con men out to fleece any mink-coated lamb which comes their way.

The lamb, in this instance, is pretty little Shirley Jones — as pretty as when she first hit the neon signs in "Oklahoma!" almost 10 years ago.

* * *

Shirley arrives in the south of France looking like the daughter of a soap manufacturer, but is really only the winner of a soap contest in which she gets a de luxe holiday in a swank hotel and the clothes to go with it.

Seems like a dirty trick when Niven and Brando go to so much trouble to relieve her of what she hasn't got! But they manage to produce some hectic comedy along the way, particularly when Niven poses as a psychiatrist trying to restore the use of Brando's legs.

Brando, of course, is now laboring around in a wheelchair for the benefit of the soft-hearted Shirley — and is bothered by a friendly seagull which could almost be telling him to Follow the Birds to Victoria.

There is some outright slapstick when Brando's wheelchair careers down a hill-slope, through a hen yard and into a cow barn. But this is simply incidental to a whole sequence of zany situations in which Brando and Niven strive for one-up-manship.

Niven's approach to crime is suave and cultured. Brando is a bit of a hick (in this film) but has the advantage of being able to look so helpless that he appeals to the eternal maternal.

Good entertainment up to a point.

* * *

Companion feature is a pleasing documentary on old Quebec in which the viewer journeys through narrow cobbled streets past majestic greystone buildings and little old French houses shut-eyed against the modern world.

Looming above them are the massive battlements of the Chateau Frontenac conceived in the spirit of 18th-century France and, far below, the mile-wide St. Lawrence dotted with tiny yachts and steamers as it rolls inland to Montreal.

Amanda Blake Of 'Gunsmoke' To Wed Rancher

SANTA MONICA, Calif. (UPI)—Amanda Blake, who plays Kitty in the "Gunsmoke" television series, may be about to marry an Arizona cattleman, but indicated Monday that actor James Arness still is the boss.

"Marshal Dillon wants me back on the set by Aug. 26, and he's the law," said Amanda, indicating she and husband-to-be Jason S. Day, 38, won't have a very long honeymoon following their Aug. 15 wedding.

Day and Miss Blake, 35, took out a marriage licence Monday. It will be her third and his second marriage.

The couple said they would be married at Christ Unity Church here with Mrs. Walter Sande as matron of honor and Day's brother, Alan, of San Francisco, as best man.

GEM THEATRE SIDNEY
"WEST SIDE STORY"
Natalie Wood, Richard Brymer
This colorful musical drama was the winner of 10 Academy Awards, including best picture.
TONIGHT — 7:45

LAST TIMES TONIGHT
7 FACES OF DR. LAO
At 6:00 9:25
Plus (at 7:50 Only) "The Golden Arrow" Both in Color
Tomorrow 'Samson and The Slave Queen' —Plus 'Goliath and Sins of Babylon'
Atlas

NOW SHOWING
"Purple Noon"
Brendan Gill of the New Yorker . . "Recommended — a new French thriller . . . an absolutely hair-raising climax. Go to the picture on time and resign yourself to agreeable bafflement from start to almost finish."
Rene Clement's "PURPLE NOON" with Alain Delon, Marie LaForet
Box Office 6:45.
Complete Show 7 and 9.
Feature 7:05 and 9:05.
FOX Cinema

TILLICUM OUTDOOR
BOX OFFICE OPENS 8:15
NOW SHOWING
"WARLOCK" plus "REQUIEM for a HEAVYWEIGHT"
Adults 85c
Children under 12 with parents—FREE
1st Show 9:25

HELD OVER!
THE PATIENTS TAKE A FALL WHEN THE NURSE PAYS A CALL
TOP BRITISH COMEDY HIT!
A PETER ROGERS Production
Juliet Mills
Ronald Lewis Joan Sims
Noel Purcell Esma Cannon
NURSE ON WHEELS
OAK BAY
• • VICTORIA PREMIERE • •
Plus Excellent Featurette, Color
"SCOTLAND FOR SPORTS"
Doors 6:45 - Complete Shows 7:00 - 9:00
Feature 7:35 - 9:35
Adults $1.00 Students 75c Children 25c
Members Senior Citizens Clubs 50c
2184 OAK BAY AVE. — AMPLE PARKING

SHIRLEY MacLAINE and PAUL NEWMAN and ROBERT MITCHUM and DEAN MARTIN and GENE KELLY and BOB CUMMINGS and DICK VAN DYKE all in...
WHAT A WAY TO GO!
COLOR BY DELUXE
DOORS OPEN 12:30
ODEON
AIR-CONDITIONED
FEATURE AT 1:00, 3:00, 5:00, 7:10 and 9:15
LAST COMPLETE SHOW 9:00 P.M.

Three Human Lives Wonderfully Bewitched By an Enchanted Cat! WALT DISNEY'S
THE THREE LIVES OF Thomasina
TECHNICOLOR
Feature at 1:15, 3:20 - 5:20 - 7:20 - 9:30
Plus in Color Walt Disney's "NAVAJO ADVENTURE" 2:30 - 4:35 - 6:35 - 8:45
CAPITOL

Marlon Brando · David Niven
Shirley Jones
"Bedtime Story"
Funniest story ever put Between Covers!
In Eastman COLOR
Feature Starts at: 1:10 - 3:10 - 5:10 - 7:10 - 9:10
Last Complete Show 9:00
Royal
DOORS 1 P.M.

Every Night - 8:30 p.m.
CRAZY CAPERS
LANGHAM COURT THEATRE

ESQUIMALT SPORTS CENTRE
TONIGHT . . .
ICE SKATING
8:30 to 10:30 P.M.
TOMORROW . . .
ROLLER SKATING
8:00 to 10:30 P.M.

Shakespeare '64
August 4—Concert
"A True Concord of Well-Tuned Sound"
(Students' Union, Gordon Head)
Aug. 5—Jonson's The Alchemist
Aug. 6—Richard III
Aug. 7—A Midsummer Night's Dream
Aug. 8—Jonson's—The Alchemist
UNIVERSITY OF VICTORIA
(Lansdowne Auditorium)
8:15 p.m.
Tickets at Eaton's
382-7141

In VICTORIA... one thing you MUST do is visit the famous COLONY to enjoy the MOST EXCITING FOOD in our town
STEAKS · SEAFOOD · CHICKEN
Colony
STEAK HOUSE
LUNCHEON or DINNER
EV 5-4511
COLONY MOTOR HOTEL
2852 Douglas at Hillside

Melrose CAFE 622 Yates
'Home of the Square Meal'
Fresh-caught Salmon a Specialty
Open 24 Hours a Day

ARENA
SUNDAY 8 P.M.
Admission 25c
Rentals 35c
ROLLER SKATING

the secret presents
the drunkard
"PLENTY OF BELLY LAUGHS AND REAL ENJOYMENT"
Les Millin—Victoria Daily Times
6th SMASHING WEEK
"Loads of Laughs" — Variety
RESERVATIONS 384-8751
DOORS: 8:00
Tonite: 8:35

FOLLOW THIS VICTORIA ENTERTAINMENT GUIDE

ANNE HATHAWAY'S COTTAGE—Visit the world's only exact replica of William Shakespeare's wife's world-famous thatched cottage. Tours daily, 8 a.m. to 10 p.m. Adults 75c, Children 35c. 429 Lampson Street. See also English Village with its Chaucer Lane and quaint olde curiosity gift shoppe.

ART GALLERY (Civic), 1040 Moss St. EV 4-3123. Five current exhibitions. Children's Museum.

BLINK BONNIE "U-Catch-m" Trout Fishing! Daily, dawn till dark, year round. Saanichton. GR 4-1995.

BRENTWOOD BOAT RENTALS (next to ferry dock)—Salmon fishing in reliable 15 to 22-ft. boats. Motor launch with qualified guide available. Tackle and bait on hand. Call 474-1014.

BRITISH MUSIC HALL — Victoria's famous Smile Show as featured on C.B.C. and U.S. TV and in National publications. Now in its 12th year. Oak Bay Auditorium 8:30 p.m. Reservations after 1 p.m. at Theatre or 382-1754. Ample parking at rear. "Nowhere Else to Go"—The fascinating inside story of this unique show on sale now at all book stores.

BUTCHART GARDENS. Open daily 9 a.m. to 11 p.m. Staffed by over 125 dedicated people, this 30-acre fairyland of flowers is one of the world's largest, loveliest private gardens—and you are invited to enjoy it all. 6 gardens in one — fabulous Sunken, English Rose, stately Italian, quaint Japanese, spectacular new "Fountain Fantasy" Lake Garden, plus the great "Stage Show" Garden. Sparkling entertainment every Mon., Wed., Fri., 8:30 p.m., preceding the grand show of the evening—"the romantic night illumination"—featuring the Sunken Garden and the "Fountain Fantasy" Lake Garden. Words cannot describe their heavenly beauty! Regular admission. Restaurant 11 a.m. to 5 p.m. daily.

CRAIGFLOWER MANOR—Historic Site. Cor. Craigflower and Admirals Road. (Rte. 1-A). 9 a.m.-9 p.m.

"CRAZY CAPERS" live on stage, presented by Arthur Budd of stage, screen and TV, nightly 8:30 at Langham Court Theatre. For the laugh of a lifetime see this "sizzling paced," "uproariously funny" hit revue. Reservations 477-3262 or tickets at the door.

CRYSTAL GARDEN — Swimming Monday through Friday. 10:00 a.m. to 10 p.m. Saturday 10 a.m. to 9:30 p.m. Sunday 2 - 5:30 p.m. Dance Sat. 9 to 12.

"DOUGLAS" GOLF DRIVING RANGE and 9-Hole Pitch and Putt. Open every day till 10 p.m.

DOUGLAS PUTT PUTT—Miniature golf on Canada's quality course. Fun and amusement for the whole family. Group—league play—tournament competition, and kids' day Saturday. Putt your troubles away at Douglas Golfland, 4200 North Douglas.

FABLE COTTAGE—Situated on beautiful Cordova Bay is the Unique Storybook Home which has attracted world-wide attention. Don't miss it! 5187 Cordova Bay Road. Open daily 10 a.m. to 9 p.m.

FLEETBOATS ROYAL MAIL CRUISE. Daily: 44 miles among beautiful Gulf Islands. Res. GR 5-1911.

GILBERT'S BOATS AND GUIDE SERVICE — Salmon fishing with professional guides in quiet waters, in a 26-ft. cabin boat. All tackle, etc., furnished. Over 950 salmon taken to date in '64. Rates from $6 per hour per group. At Brentwood 474-2211.

HEATHERBELLE OUTDOOR DOG THEATRE—30 fully costumed dogs, 25 spectacular live acts. One hour stage shows daily: 2:15 - 3:15 - 7:30 - 8:30. Evening shows illuminated. 4551 West Saanich Rd., (Highway 17-A). Phone GR 9-2651.

LONDON BUS TOUR — A bird's eye view of Victoria 8 times daily 10 a.m. to 6:30 p.m. from Inner Harbour.

MARITIME MUSEUM—British Columbia's maritime history lives again. Daily 10 to 9. 1550 Esquimalt Road.

MINIATURE GOLF at its best. Hiway 17 at beautiful Elk Lake beside Tasty Spot.

MINIATURE VILLAGE AND COUNTRYSIDE on Mt. Newton X Road 1 mile W. of Route 17. GR 4-2203.

ROYAL LONDON WAX MUSEUM—An added attraction, acknowledged world-famous "The Beatles," life-size in wax. In the Crystal Garden across from Empress Hotel, open daily 9 a.m. to 10:30 p.m.; Sundays, 12 noon to 10:30 p.m. Over 100 Josephine Tussaud Wax Figures richly costumed and magnificently displayed. They seem alive. New for 1964! Enchanted Fairyland—Storybook characters, also the Thrilling Chamber of Horrors. Operated by London Wax Museum Ltd.

RUSTY'S RICKSHAWS—Scenic park tours in unique Oriental pedicabs. Pedaled by Victoria University students. Open 10 a.m. till dusk.

SHAKESPEARE '64 — August 4. "A True Concord of Well-Tuned Sound"—concert of Elizabethan Music. Student's Union, Gordon Head, 8:15 p.m. Tickets at Eaton's. EV 2-7141.

SPENCER CASTLE AND ROCK GARDENS—Open to the public for the first time in 50 years. A truly beautiful early 1900 Edwardian Mansion set amidst the Garry Oaks in a natural alpine setting on the highest point of land within the city limits of Victoria. Less than 1 mile from downtown. Open daily 9 a.m. - 9 p.m. EV 4-1243.

THE SECRET PRESENTS THE DRUNKARD—"A mighty blow for the temperance cause, and a barrel of fun." Nightly at the Secret. Reservations 384-8751.

UNDERSEA GARDEN! Descend under the sea itself! Beautiful sea-plumes, anemones, flowers of the sea! Octopuses, sharks, wolf eels, skin divers! 10 a.m. to 10 p.m. Oak Bay Marina, EV 2-5717.

VICTORIA MINIATURE RAILWAY—Adult entertainment, steam locomotive train, 24 galloping horse Merry-Go-Round, boats for kiddies. Cordova Bay (Mattick's).

WOODED WONDERLAND — An enchanting land of Fairy Tale fantasy awaits the "young at heart." Located at the entrance to Beaver Lake Park.

YUKON QUEEN — Delightful harbor cruises on real sternwheelers! 10 a.m. to dark daily. Yukon Queen dock opposite Empress Hotel. Family prices.

VIKING
one of EATON'S Quality Brands
sets a Canadian standard of value in Home Appliances
Power Washes, Extra Hot Water, Leave Your Dishes Sparkling Clean!
No More "Dishpan Hands" with this Portable!
VIKING'S de luxe portable dishwasher can save you hours of dishwashing time every day! It's so convenient . . . and practical, too—your dishes are power washed twice, rinsed 3 times, all you do is put them away! No need for second loads, either—portable washer does dishes for up to 8 persons, including pots and pans! Special, each 269.95
NO DOWN PAYMENT with your EATON Account
As low as 15.00 monthly (including service charge)
EATON'S—Major Appliances, Main Floor, Home Furnishings Building. Phone 382-7141

Key Role Played By U.S. Newsman In Missile Crisis

WASHINGTON (AP)—The story of how a Soviet intelligence agent and an American reporter played key roles in resolving the 1962 Cuba missiles crisis has been told by a former state department intelligence chief.

SCALI
. . . 'stinking doublecross'

The reporter was John A. Scali of American Broadcasting Company and formerly of The Associated Press. His unusual role in "very informal and unofficial" U.S.-Soviet exchanges was disclosed by Roger Hilsman in an article for Look magazine.

Hilsman was state department intelligence head during the "eyeball - to - eyeball" October 1962 confrontation between the two nuclear powers and thus was one of the inner strategists who knew, as he now reports, "how close we were to war."

Scali came into the crisis picture when the Washington-Moscow communications of more normal diplomatic times had broken down.

It started with an urgent telephone call to Scali, Friday, Oct. 26 from "a senior Soviet official."

Direct Channels to Kremlin

Hilsman identified the Russian only as a "Mr. X," known to be head of Soviet intelligence in the United States and a man with direct channels to the Kremlin. (Other sources said the Russian has since left the Soviet Embassy.)

According to Hilsman:

President Kennedy had publicly demanded the removal of the Soviet offensive weapons from Cuba and had ordered the U.S. naval quarantine of the island. Some Soviet ships headed for Cuba had slowed up, but work on the Russian missile sites there was going forward at full speed.

"In the Cuban crisis, two of the channels were probably decisive—the very formal letters shuffling between president Kennedy and Premier Khrushchev and a set of communications through a very informal and unofficial channel."

The call from "Mr. X" to Scali turned out to be this second channel.

"Mr. X," who had had lunch with Scali on previous occasions, asked on this Friday afternoon that they have lunch right away. They met at a downtown restaurant and "Mr. X" went straight to the point.

He asked Scali to find out at once from his "high - level" friends" in the state department whether the United States would be interested in a Cuba crisis solution under which (1) Russia pulled out its missiles; (2) United Nations inspectors were allowed to supervise the removal; (3) Moscow would promise not to reintroduce missiles to Cuba and (4) the United States would publicly pledge not to invade Cuba.

This was the outline of an approach which subsequently led to a solution of the crisis, but some Kennedy administration officials had doubts at first about whether this was a real approach from the Kremlin.

Scali went to Hilsman with the proposal, then was called in to see State Secretary Dean Rusk secretly.

Rusk told Scali that the "Mr. X" approach "was our first direct word that the Soviets might be thinking of a deal." He instructed Scali to tell "Mr. X" that the U.S. government "sees real possibilities" and suggested a meeting of representatives at the UN, but "time is very urgent."

Scali met "Mr. X" with the answer, assuring the Russian only that it came from "very high sources."

"Mr. X" tried then to dicker on other points, suggesting there ought to be inspection of U.S. bases in Florida too. Scali turned down the idea of further conditions and emphasized that time was important.

"Mr. X" hurried off to report to Moscow.

Nikita Willing to Negotiate

In the meantime, one of the famous Khrushchev letters to Kennedy had started to come in by cable. This one has never been made public, but it showed a willingness to negotiate.

That was Friday night. Saturday morning a Khrushchev message was broadcast that reneged on the communication of the night before. Moscow now was setting forth new conditions.

"This was the blackest hour of the crisis"—and U.S. strategists desperately sought a way to return to the more promising proposals of the day before. Rusk called Scali and told him to see "Mr. X" again to find out what had happened.

Scali and "Mr. X" met Saturday afternoon in a deserted hotel banquet hall. "Mr. X" changed his tune, just as the cabled messages from Moscow had reversed the Russian position.

Scali "exploded" and told the Russian "it was all a stinking doublecross." He said the United States was absolutely determined to get the missiles out of Cuba and time was running out.

The next development came from U.S. officials and arose from an idea by Attorney-General Robert Kennedy. The U.S. strategists decided to deal with the Friday signals from the Soviets, ignoring the unacceptable reversal put forth by the Kremlin Saturday.

Asked to Keep Role Secret

President Kennedy sent a formal reply to Khrushchev containing items selected from the Scali-"Mr. X" exchange and the Friday night cable. Just before nine o'clock Sunday morning Moscow radio came through with the word which meant the crisis had been broken. Khrushchev announced a pull-out of Soviet weapons.

Sunday night there was a last Scali-"Mr. X" meeting. The Russian secret agent thanked the American for the information that was "very valuable to the chairman (Khrushchev) in helping him make up his mind quickly."

Scali said Monday night that at the personal request of the president and the state secretary he had kept his role secret.

He stated he sought four times without success to get permission to tell the story. He said he did not know the circumstances under which Hilsman was able to write about it.

Hilsman now is a teacher at Columbia University.

GOP Denounced By AFL-CIO Head

CHICAGO (AP)—The Republican party and its platform were denounced Monday by the president of the AFL-CIO and its 28-member executive council.

President George Meany described Senator Barry Goldwater, the Republican nominee for president, as the national enemy of organized labor.

In a press conference after a meeting of the council, Meany said he thought Goldwater "thinks this country would be better off if we didn't have a labor movement."

The labor leader said he was basing his opinion on Goldwater's statement on the economic rights of the individual which omit mention of labor unionism.

One of the senator's aims, Meany said, is the decimation of the labor movement. "This issue is the survival of the labor movement."

Turning to the Republican platform, Meany said its endorsement of the "rights and capacities" of the individual to advance his own economic well-being should be thought of in terms of a humble worker employed by a large corporation.

"They say a charwoman employed in a large building run by a wealthy corporation should not be interfered with in her right to advance her own economic well-being," he said of the Republicans. "All laboring people are jeopardized by this attitude."

Penticton Fatality

PENTICTON (CP)—Ernest Russell Clue, 23, was killed Monday, a year to the day after the last fatal traffic accident in the Penticton area. Clue's motorcycle went out of control on the Skaha Road and hit a telephone pole

Pay Less for EATON'S Top Quality Brand Lines of Cosmetics, Sundries

EATON'S Quality Brands . . . Set a Canadian Standard of Value!

Time to stock up now and shop with confidence at EATON'S for value and top quality that is unsurpassed from coast to coast. Remember to shop the convenient way, with your EATON Account and No Down Payment.

EATON'S Tar Shampoo

A medicinal coal tar shampoo—gentle to the skin . . . leaves hair beautifully clean and lovely. 8-oz. size.

EATON Price, each 69c

EATON'S Roll-On Deodorant

Keeps you fresh all day long. For men and women. Two sizes.

EATON Prices:

1¼ oz. 79c 4 oz. 1.29

EATON'S Talcum Powder

A summer essential. Three fragrances: Violet, Rose, Lavender. 16-oz. tin.

EATON Price, each 55c

EATON'S Castile Shampoo

Thoroughly cleanses the hair . . . leaving it sparkling with highlights and so easy to manage. Two sizes.

EATON Prices:

4 oz. 49c 8 oz. 79c

EATON'S Cold Cream

For removing dust and dirt from the pores of the skin. EATON Prices:

7¾ oz., 65c

14½ oz., 1.10

EATON'S Petroleum Jelly

For diaper rash. Also effective for burns and sunburn.

EATON Prices:

YELLOW — 3½ oz., each 24¢
14 oz., each 65¢

WHITE — 3¾ oz., each 28¢
7¾ oz., each 40¢
14¾ oz., each 69¢

Tincture of Green Soap

Another popular EATON brand. Deep-cleansing and antiseptic—easy on hands and face. Two sizes.

EATON Prices:

4 oz. 39c 8 oz. 59c

Coconut Oil Shampoo

Another popular EATON brand shampoo. For those with very oily hair. Three sizes: EATON Prices:

4 oz. 35c 8 oz. 55c 16 oz. 89c

EATON'S Egg Cream Shampoo

Thick . . . rich . . . creamy . . . so kind to dry or oily hair. Buy the large economy size for extra savings. EATON Prices:

8 oz. 60c 16 oz. 1.00 40 oz. 1.98

EATON'S—Toiletries, Main Floor, Phone 382-7141

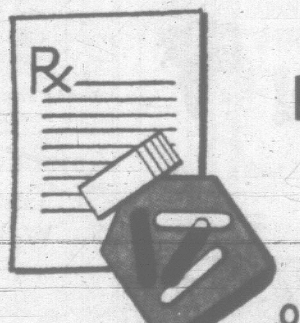

EATON'S Pharmacy Limited

Offers You Quick Reliable Service

- Prescriptions filled while you shop
- Prescriptions filled on phone and mail orders
- Deliveries made by EATON Drivers
- EATON'S is your centre for all prescriptions, pharmaceutical and diabetic needs.
- Use your EATON Account with No Down Payment

EATON'S Pharmacy Limited, Main Floor, Phone 382-7141

Shop by Phone — Dial 382-7141

Ask for the Order Line

MORE

WEATHER: Showers Sunny Periods

Victoria Daily Times

Founded 1884
The Home Paper
Telephone 382-3131
Duncan: 746-5611

81st Year, No. 48 ★ VICTORIA, B.C., TUESDAY, AUGUST 4, 1964—22 PAGES PRICE: 10 CENTS WEEKEND 15 CENTS

LONG-DISTANCE TRAVELLER is this Monarch butterfly found Monday on Sidney Island by Jack Todd, 451 Newport. Waterproof paper clip on right wing edge indicates insect may have travelled 3,000 miles.

Visiting Butterfly Declared Possible World Distance Champ

By JIM BIGSBY

A long-distance traveller arrived in Victoria Monday, complete with instructions to send him back to Toronto.

The traveller is a Monarch butterfly which could have flown 3,000 miles before its capture on Sidney Island.

This would be a new record for the longest recorded butterfly flight, eclipsing the mark set in 1963 when a Monarch banded in Ontario was found in Mexico, 1,870 miles away.

Victoria sportsman Jack Todd, 451 Newport, captured the Monarch.

A thin, waterproof paper clip attached to the insect's right wing reads "Send to Zoology, U. Toronto, Canada, T—5."

The Monarch, common in the east but rare in the northwest, is believed to have been banded in Ontario by university personnel.

The Monarchs are known to go on long migrations in the winter, particularly to the Monterey Peninsula in California where thousands mass on trees.

It is thought that this one returned directly north rather than heading back to Ontario, although this will not be known until its banding place is confirmed.

MIDDLE AGED

Retired provincial entomologist George Hardy said that this speciman would be from one year to 18 months old and could expect to live up to two years.

Although the butterflies do not normally travel west over the Rockies, it would be a possibility and under those circumstances the insect would be a year old.

But if from California it would be older and have covered about 3,000 miles.

Mr. Hardy said that to his knowledge this is the first sighting of a Monarch on Vancouver Island.

Four Former Mayors Charged in Gas Deal

MISSING U.S. PLANE HUNTED IN STRAIT

VANCOUVER (CP)—The disappearance of a small plane with one man aboard sparked a search today by the RCAF and U.S. Coast Guard along the west coast.

At mid-morning they were investigating half a dozen reports of an aircraft in trouble just before midnight Monday.

The reports came from the Point Roberts area of the Strait of Georgia, 20 miles south of Vancouver. One person heard an aircraft engine sputtering, two heard an explosion and one saw a flash of light. The Canadian cutter Ready was dispatched to the strait at a point farther north to investigate an oil slick.

The plane was on a four-hour flight from Annette Island, Alaska, to Bellingham, Wash.

An experienced Portland flier, Delmar W. Alexander, 44, flew to Alaska recently and it was reported that the flight plan of the missing aircraft indicated the pilot's name was Alexander and his address Portland.

Ontario Justice In Court

TORONTO (CP) — Four former Ontario mayors, including Mr. Justice Leo Landreville of the Ontario Supreme Court, have been charged in connection with share transactions with Northern Ontario Natural Gas Company Limited.

Mr. Justice Landreville, a former mayor of Sudbury, appeared in court in Sudbury today and was remanded to Sept. 21 on $5,000 bail. An official of the attorney-general's department said the others would appear "shortly."

The others charged are Wanda Miller, former mayor of Gravenhurst; Glen S. Coates, former mayor of Bracebridge, and Wilbur Cramp, former mayor of Orillia.

BRIBERY CHARGED

The charges, under Section 104 of the Criminal Code, claim that the former municipals accepted shares from NONG as a consideration for aiding in procuring resolutions granting gas franchises for their municipalities to NONG.

The spokesman said the charges all relate to a period two years prior to May 1, 1957. He said they were sworn out last week by chief investigator Norman Cox of the attorney-general's department.

"The charges have been under investigation for some time," he said.

TESTIFIED EARLIER

All four former mayors testified at the perjury trial earlier this year of NONG president Ralph K. Farris of Vancouver and gave details of shares transactions with NONG.

Farris was sentenced to nine months definite and three months indefinite. The charge related to evidence he had given a provincial government inquiry six years earlier concerning distribution of NONG shares.

Farris' lawyers have launched an appeal against the conviction and sentence. Farris was acquitted on a second charge of perjury.

PROMINENTLY MENTIONED as a possible Democratic vice-presidential nominee, Sen. Hubert Humphrey of Minnesota, right, takes Attorney-General Robert Kennedy by the arm as they met in a U.S. Senate office building today. Humphrey escorted Kennedy into his office for a talk. (AP Wirephoto.)

Trapped Miners Pulled to Safety

Dramatic Rescue Ends Ordeal In France; All in Good Shape

CHAMPAGNOLE, France (AP)—All nine miners trapped in an underground pocket since July 27 in a limestone mine near here were brought to the surface today in a dramatically successful rescue.

The last man up was Andre Martinet, foreman of the shift on the job when a thunderous fall of rock trapped them.

A cheer rose as he was put into the ambulance and sped to hospital.

A giant drill had punched a shaft of freedom today for the nine. Then rescuers began gingerly hauling the men to the surface—one at a time in a special metal capsule.

First to reach the surface was Andre Jacques, 28, who seemed slightly dazed. He shielded his eyes from the blazing sun until a rescuer gave him dark spectacles.

Relatives and other villagers who had spent long, painful hours waiting on the slopes of Mount Rivel, cheered as Jacques was helped from the capsule. He was put in an ambulance and sped to hospital.

Eleven minutes later, the capsule brought Charles Peyronnell to the top. He appeared to be too weak to walk and was lifted from the capsule and carried to a stretcher.

Loud Cheer Greets Weak Wave

Peyronnell, 44-year-old father of three children, managed a weak wave to the bystanders and was greeted with another loud cheer.

In less than an hour, five of the men had reached the surface.

The chief surgeon at the hospital where the men were taken said the first three men to arrive were in satisfactory condition.

An engineer was sent down in the capsule before the first rescue. He helped put the men aboard and instructed them how to stand in it for the 250-foot ride to the surface.

Those in the worst physical condition apparently were sent up first.

The 23-inch-diameter drill had ground through the final shell of rock shortly before 1 p.m., without causing a rock fall — one of the last fears.

A hoisting rig then was hastily set up to lower the capsule into the mine chamber.

The rescue of the nine will turn attention to the rescue efforts for five other men trapped when a huge shift of rock and earth collapsed the mine.

Others Still May Be Alive

Mayor Andre Socie of Champagnole reported that electronic soundings taken Monday night raised the chance that three of the five men trapped in other parts of the mine might still be alive. Earlier soundings had produced no results.

Faint tapping sounds had been heard earlier in an area where two of the five missing men were believed to have been working at the time of the cave-in.

As the giant oil drill inches down through the last feet of the escape shaft, the engineers above ground were in constant telephone contact with Andre Martinet, foreman of the shift marooned at the bottom.

Rescue officials said the men's morale and physical condition were "excellent."

Nine military ambulances with motorcycle police escorts stood by to rush each man to the Champagnole Hospital. Families of the nine men waited at the hospital. Dr. Max Montagne, head of the medical rescue staff, said he expected the men would all be released from the hospital after 24 hours observation.

Montagne said the only casualty was Martinet, who sprained an ankle on the rubble two days ago.

New Vote Registrar Appointed

Appointment of a new registrar of voters for the four Greater Victoria provincial ridings was announced today.

John W. Smallwood will take over Sept. 1 from William H. Ryan; who is retiring after holding the job for 16 years.

A government official said Mr. Ryan had reached the normal retirement age of 65.

Mr. Smallwood was deputy registrar, also for 16 years.

A cabinet order also named Michael E. Carroll as the new deputy. He previously worked in the registrar's office at 910 Gordon.

Mr. Smallwood will be responsible for compiling and updating the list of provincial voters in the ridings of Victoria, Oak Bay, Saanich and Esquimalt.

AT OTTAWA

Leaders Seek Deadlock End

(Times News Services)

OTTAWA — Prime Minister Pearson offered to meet opposition party leaders late today to work out a compromise on the parliamentary deadlock over the flag issue.

However, Opposition Leader Diefenbaker said Mr. Pearson's brief statement made no provision for the current debate on a government request for interim spending authority for August and September.

Mr. Diefenbaker said he would want to know the government's plans for that debate—now in its seventh consecutive day — and submit them to a caucus meeting of the Progressive Conservative members of parliament for "determination."

Mr. Pearson in his statement at the opening of the Commons accepted in principle the compromise proposal made to the Commons Monday by T. C. Douglas, New Democratic Party leader.

QUICK VOTE INVOLVED

The proposal involved taking a quick vote on a Conservative amendment calling for a national plebiscite on a Canadian flag, adjourning the flag debate until the fall and resumption of the debate then with a one-week time limit.

Mr. Douglas suggested that the two pieces of legislation scheduled to precede the flag debate—interim supply and a bill to put into effect new fiscal arrangements with the provinces—could be disposed fairly quickly.

Mr. Pearson said Mr. Douglas's proposals are reasonable and deserve the "favorable consideration" of the Commons.

He would be glad to discuss details of implementing them and to do so would be happy to arrange a meeting later in the day with party leaders.

Mr. Diefenbaker immediately commented that Mr. Pearson gave no indication as to whether the government would meet its constitutional obligation of replying to opposition questions about the interim spending program.

GOING ON TV

Liberal party headquarters announced Mr. Pearson is to speak on the season's final CBC television public affairs program The Nations Business Wednesday evening and added:

"The prime minister's appearance on the series takes on extra significance in the light of the current state of Parliament.

Meanwhile there were rumblings of a revolt within the Conservative group on the Diefenbaker strategy.

Leon Balcer, former minister of transport in the Diefenbaker cabinet, and now Quebec lieutenant for the party's leader, expressed his dissatisfaction with the continued debate in the Commons. He said: "Something has to be done. The country did not expect us to come here to debate these issues at such length."

Mr. Balcer said he did not know if anything would come of the negotiations that are scheduled to take place between Mr. Diefenbaker and Prime Minister Pearson to try and reach an end to the impasse. He said Mr. Diefenbaker would have to "accept any reasonable proposition."

"It would be quite irresponsible for him to refuse. He would be condemned across the country. He has to be reasonable in this situation, especially after the editorial criticism he has been getting," said Mr. Balcer.

FIRE ON TURKS

Greek Cypriots Start Sea War

NICOSIA (AP)—A Greek-Cypriot patrol boat fired eight shots Monday night at several small boats believed to be Turkish-Cypriot, the United Nations reported today. It was the first naval engagement of the seven-month island war.

The action took place in Turkish-held Kokkina Harbor, on the northwest coast. There was no announcement of casualties and no word that the Greek-Cypriot fire was returned.

Kokkina is the principal Turkish village in a 10-mile-long coastal enclave, the only stretch of coast under Turkish-Cypriot control. The Greek-Cypriots claim men and arms from Turkey have been landed there.

Meanwhile, Nicosia and the area north of the capital resounded with dozens of shots during the night. The most tense area now is in Dhikomo village about 10 miles north of Nicosia where Greek and Turkish-Cypriot fighters have been banging away for the last four days.

Some shooting was heard in the Kyrenia Mountains along the northern coast and the United Nations reported Canadian UN troops pulled out of the Turkish-Cypriot villages of Aghirda and Keumurji at the Turks' request.

No reason was given by the United Nations but Greek-Cypriot newspapers claimed the Turks were upset because the Canadians had halted armed reinforcements from moving into Kyrenia positions. There was no immediate comment from the Turks.

Gov't Backs Farm Loans

Fraser Valley farmers whose crops were flooded this spring have been promised provincial government backing for bank loans.

A provincial cabinet order today approved guaranteeing 50 per ecnt of farm loans from chartered banks for farmers in Chilliwack and Dewdney electoral districts and part of Delta.

Gas Bombs Hurled

See Also Page 3

JERSEY CITY, N.J. (AP) — Two gasoline bombs were thrown today—one of them at a police car — in this racially troubled city. It was the first day-time violence after two nights of rioting, but police considered it an isolated incident.

The fire department also reported six separate fires set in an abandoned building in the fourth ward, which has been the scene of Negro rioting the last two nights.

Index to Inside Pages

	Page
First World War Anniversary Today	5
Noise Annoys Council	10
Wet Weather Cuts Saanich Crops	11
$5 Million B.C. Museum by June, 1967	11
Scientists Plan 'Soft' Moon Landing	21
Newsman Played Key Role in Crisis	22

Ask The Times	11	Finance	6	Sports	8, 9
Births, Deaths	14	Fisher	5	TV, Radio	19
Carl	5	Freedman	4	Weather	5
Comics	12	Home Garden	2	Why Grow Old?	13
Dear Abby	13	Island Digest	7	Wilson	12
Entertainment	21	Mayse	11	Women	13

WIRE BRIEFS

Fraser Dropping

PRINCE GEORGE (CP)—The level of the Fraser River is dropping after an eight-foot weekend rise due to torrential rain. It was a foot lower this morning than Monday afternoon.

Rebels Killed

KUCHING (AP)—British security forces in Malaysia's Borneo state of Sarawak killed five Indonesian guerrillas Monday in a clash in Sarawak's rugged border region.

Soviet Tug Aids

HALIFAX (CP) — The Nova Scotia longliner Sheryl Ann, reported in trouble 40 miles south-southwest of her home port of Yarmouth, has been taken in tow by the Russian tug Slavij after first refusing assistance from the tug, RCAF Search and Rescue headquarters here reported today.

Congo Shooting

See Page 3

LEOPOLDVILLE (Reuters) — Advancing rebels moved into Stanleyville, third-largest city in the Congo, and shooting was reported in the streets there tonight.

Asylum Granted

WASHINGTON (AP) — The state department said today that Tung Chi-ping, the Chinese Communist diplomat who defected in Burundi May 26, has been granted asylum in the United States.

U.K. Seeks Parley

LONDON (Reuters)—Britain is in touch with Canada, India and Poland about a British suggestion for an early meeting between leaders of the three Laotian political factions in a neutral country, a foreign office spokesman said here today.

CANADA'S EXTREMES

High—Port Arthur, 88
Low—St. John's, 44

Seems like all th' Ontario gas ain't natural.

★ ★ ★

M' Uncle Zeke's all fer winter employment aid. At least it lets him fergit about it all summer.

★ ★ ★

Seems it's a jet age—even fer butterflies.

Lesage Interest in Bank Starts Speculation Talk

JASPER PARK, Alta. (UPI)—Quebec Premier Jean Lesage Monday dropped a financial bombshell at the fifth annual provincial premier's conference when he said he had asked Premier W. A. C. Bennett for details of his proposed Bank of British Columbia.

One question automatically arose in the minds of political observers: "Does Lesage, who has shown provincial independence in so many other forms, plan to start his own bank?"

The 52-year-old Quebec premier would not elaborate, but replied simply: "I want to know what Mr. Bennett's bank proposal is all about, and I have asked him for some information."

The Social Credit premier confirmed the request was received by his Victoria office, but said he had not learned the details.

With his own application still before the Senate banking committee, Bennett was reluctant to discuss the possibility of other provinces entering the banking business.

"I don't think any other provinces, including Ontario and Quebec, need their own banks," he said. "There are enough banks with head offices in Eastern Canada."

"But it's a different story in British Columbia," Bennett said. "British Columbia is the fastest

Continued on Page 2

LESAGE . . . refuses to elaborate

Troops Rout Ambush By Lumpas

(See also Page 20)

LUSAKA (CP)—Northern Rhodesian troops and riot police today routed an ambush by defiant followers of the temporarily banned Lumpa church sect at one of their fortified villages in the northern province.

Ten Lumpas were killed and six members of the security forces slightly wounded, official reports said. The village was occupied by the troops.

Meanwhile, soldiers were airlifted to the Lundazi area of eastern province, where rampaging Lumpa warriors massacred at least 150 persons on Monday. The troops were ordered to capture, dead or alive, "Prophetess" Alice Lenshina, the Lumpa leader.

MARKET SUMMARIES

FULL MONTREAL TRADING

By The Canadian Press

Montreal Stock Exchange—Aug. 3

Complete tabulation of Monday transactions. Quotations are in cents unless marked $. z—Odd lot, xd—Ex-dividend, xr—Ex-rights, xw—Ex-warrants. The net change is from the previous board-lot closing sale.

INDUSTRIALS

Stock	Sales	High	Low	Close	Net Ch'ge
A—B					
Abitibi	1565	$15¼	15⅛	15⅛	+ ⅛
Alliance	2802	$11⅝	11	11¼	+ ¼
Algoma	50	$74½	74½	74½	— ⅛
Alumin	18464	$32½	32⅜	32½	
Alumin 4¼p	75	$44⅝	44⅝	44⅝	
Ang T 290p	50	$53⅝	53⅝	53⅝	+ ⅜
Argus	100	$17½	17½	17½	+ ¼
Asbestos	1280	$23½	23¼	23¼	— ¼
Atl Sug	150	$17⅝	17⅝	17⅝	— ⅛
Bank Mont	285	$69⅝	68⅝	69⅝	+ ⅜
Bank NS	249	$78	77½	78	
Banq Cn	150	$78	77½	78	
Bath P A	325	$58⅝	58⅝	58⅝	
Bell Phone	1827	$56⅝	56⅜	56⅝	
Bow 5½p	95	$51¼	51¼	51¼	— ¼
Brazil	1365	375	360	360	—10
B A Oil	410	$33⅝	33⅝	33⅝	
BC Forest	300	$31½	31¼	31½	— ¼
BC Pow	800	.42	42	42	—7
B C Phone	50	$65	65	65	+ ½
Build Prod	260	$37½	37½	37½	
C—E					
Cal Pow	110	$23¼	23¼	23¼	— ¼
Can Cem	389	$47¼	47	47	+ ⅛
Can Iron pr	35	$28½	28½	28½	
Can Iron	50	$40¼	40¼	40¼	
CSL	100	$30	30	30	
CAE	150	$9⅝	9⅝	9⅝	
Cdn Brew	2555	$11⅝	11⅝	11⅝	
Cdn Brew pr	75	$51	51	51	
C Imp Bk C	307	$69	68½	69	+1
CI Pow pr	100	$49	48¾	49	+ ½
CI Pow pr	100	$49	48¾	49	+ ½
C Marconi	1000	440	430	435	+10
CPR	3355	$46⅝	46¼	46⅝	+ ⅛
Cdn Pet pr	830	$13⅝	13½	13⅝	+ ⅛
C Refract	830	$16½	16½	16½	
C Vickers	200	$19¼	19¼	19¼	+ ¼
CWN G 5½p	300	$21¼	21¼	21¼	
Chemcell	575	$15⅛	15⅛	15⅛	
Con MS	194	$37¼	37¼	37¼	
Con Paper	535	$43¼	42⅞	43¼	+ ¼
C Glass	400	$13	13	13	
Coronation	200	$5⅝	5⅝	5⅝	+ ¼
Crush Int	100	$11⅞	11⅞	11⅞	— ¼
Dist Seag	313	$63⅝	63½	63⅝	+ ⅜
Dofasco	805	$25⅝	25¼	25¼	— ¼
D Glass	450	$17⅝	17½	17⅝	+ ¼
Dosco	100	$16½	16½	16½	
D Bridge	1520	$22⅝	22⅛	22⅛	+ ⅛
D Stores	575	$23⅛	23⅛	23⅛	— ⅛
Dom Tar	2240	$23⅝	23	23	— ⅝
Dom Text	2135	$29⅝	29½	29⅝	
Donohue	100	$10⅝	10⅝	10⅝	
F—J					
Fam Play	100	$20⅝	20⅝	20⅝	+ ⅛
Fraser	75	$32½	32½	32½	— ½
Fr Pete pr	50	350	350	350	
Frosst A	400	$17½	17½	17½	
G Dynam	75	$34	34	34	+1½
GL Paper	205	$27¼	27⅛	27⅛	+ ⅛
Hardee	300	90	90	90	+1
Hawker-S	805	$7¼	7⅛	7¼	
Home A	325	$18¾	18¾	18¾	— ¼
Home B	200	$18⅝	18⅝	18⅝	
Hud Bay	44	$66½	66½	66½	
HBC	725	$16¼	16¼	16¼	+ ⅛
Husky Oil	12450	$9⅝	9⅝	9⅝	— ⅛
Imp Oil	345	$51	50⅞	51	
Imp Tob	460	$13¼	13⅛	13⅛	— ⅛
Ind Accep	750	$24	23⅞	23⅞	— ⅛
Int Nickel	2315	$84¼	84	84¼	— ½
Int Util	530	$26⅝	26½	26⅝	— ⅛
Inter PL	335	$90	90	90	
Lau Fin	175	$16	16	16	
Loblaw Axd	1050	$8⅝	8⅝	8⅝	
Loblaw B xd	1475	$9½	9½	9½	+ ¼
Loeb M	350	$12	12	12	— ½
MB PR	1960	$30⅝	30⅛	30⅝	
Mass F	3680	$29½	28⅝	28⅝	— ⅝
Mass F 5½p	410	$146⅝	143¾	144	—3⅝
Met Stores	100	$9⅝	9⅝	9⅝	— ⅜
Miron 6pr	100	$13	13	13	
Molson A	310	$35¼	34½	35¼	+1¼
Molson B	75	$35½	35½	35½	+ ¼
Moore Corp	620	$56⅝	56½	56½	
Nfld Light	100	$11¼	11¼	11¼	— ¼
Noranda	1390	$49	48½	48½	— ⅛
O—S					
Ogilvie	100	$14¼	14¼	14¼	
Pac Pete	1675	$13⅝	13⅜	13⅜	— ¼
Placer	100	$38	38	38	
Pow Corp	270	$12⅝	12⅝	12⅝	+ ¼
Price Br	355	$46½	46	46½	+ ¼
QN Gas	975	$10	10	10	+ ¼
Que Phone	300	$23½	23	23½	+ ⅜
Rio Algom	400	950	925	925	
Royal Bank	990	$79	78½	78⅝	+ ⅛
Russel Sons	100	$11¼	11¼	11¼	+ ¼
Salada F	425	$13⅛	13	13	
Shell Can	970	$18⅝	18⅝	18⅝	
Shop Save	395	$13	13	13	+ ¼
Sicard	100	$8½	8½	8½	
Simpsons	210	$24	23⅞	24	+ ⅛
Soc G Fina	350	$8	8	8	— ½
Southam	200	$30⅝	30⅝	30⅝	+ ⅝
Steel Can	3165	$26¼	26¼	26¼	
Steinbg A	230	$31	31	31	
T—Z					
Texaco Can	100	$58¼	58¼	58¼	+ ¼
Tor Dom	278	$70	69⅝	70	+ ¼
T Fin A	275	$12⅛	12	12	
Tr C Corp	1225	$10⅛	10	10⅛	+ ⅛
Tr Can PL	1108	$41½	41⅜	41½	
Triad	200	190	190	190	—2
Turnbull	425	$9⅝	9½	9⅝	+ ⅛
Walk G W	285	$36⅝	36½	36⅝	
WCoast Tr	200	$18⅝	18⅝	18⅝	+ ¼

CANADIAN EXCHANGE

Stock	Sales	High	Low	Close	Net Ch'ge
Allied Tel	1800	70	70	70	+4
Alsof	1500	27	25	27	+3
Amg B Bell	10000	9	8½	9	+ ½
A Am Molyb	1150	145	145	145	
Augustus	7856	32	30	30	
Base Metal	44500	26	24	26	+2½
Black Hawk	4700	130	125	130	+5
Black River	6000	20½	20	20	
Blue Bon	950	325	320	320	—5
Bornite	4000	8½	8½	8½	
Bruneau	1000	15½	15½	15½	+ ½
Burnt Hill	3000	40	40	40	
Camflo	3000	175	172	175	+3
C Delhi	100	835	835	835	—5
Cdn Dyno	4400	210	200	207	—3
Cantexas	1000	150	150	150	+5
Carbec	8500	6½	6½	6½	
Cassiar	200	$12½	12½	12½	+ ¼
Cent Man	850	6	6	6	
Cessland	100	115	115	115	—9
Chemalloy	100	135	135	135	+20
Cheskirk	3000	15	13	14	
Chipman	1500	13½	13½	13½	+ ½
Cleveland	500	4	4	4	—1
Comodore	1500	440	440	440	
Cominga	2000	9½	9	9	
C Canoram	2100	26	26	26	—1
C Mogadr	36000	45	42	45	+ ½
Copstrm	47000	42	41	42	
Credit Stl A	100	$13	13	13	— ⅛
Dolsan	500	10	10	10	
D Oilcloth	150	$33¼	33¼	33¼	
East Sull	400	325	325	325	
E Ventures	3000	55	55	55	—1
Emp Oil	2000	4	4	4	
Equity Ex	97500	23	20½	23	+3
Fano	6050	17	16	16	+ ½
Fontana	1000	3½	3½	3½	
Ghislau	2000	34	34	34	
Glen Lake	100	175	175	175	+5
Gold Age	1000	15	15	15	—3
Int Atlas D	200	115	115	115	
Int Dredg	3000	15½	15½	15½	
Jubilee	600	235	230	235	+5
Kodiak Pet	1160	140	135	140	
Lamont A	120	$11½	11½	11½	
Lingside	1000	4	4	4	
McAdam	1000	81	81	81	+1
McIntyre	100	$58	58	58	+1
Mistango	10000	52	50	52	—1
Mussens	225	$15	15	15	
N Formа	2000	11	11	11	+ ½
N Imperial	14400	83	80	83	+5
Newrich	500	53	53	53	
Nocana	4000	7½	7½	7½	+1
North Expl	500	131	131	131	+1
Novamine	1000	39	39	39	—1
Patino	1100	780	775	775	+35
Pat Silver	500	11	11	11	
Peace R	1500	485	470	485	+15
Porcupine	6000	12	12	12	—1
Provo	4400	226	223	225	+8
Que Smelt	1000	12	12	12	
Raglan	77200	335	300	325	
Red Crst	1000	5	5	5	+ ½
Ruby Foo	100	250	250	250	—10
Ruby Foow	200	18	18	18	
StL Colum	400	240	240	240	
St Law Div	1000	90	90	90	
Silver Sum	500	18	18	18	+1
Spartan	1900	44	41	41	—1
Stairs Expl	4800	155	150	150	—8
Std Gold	4000	10½	10½	10½	—1
Trnsterre	1100	67	67	67	+2
Un Obalsid	4000	44	44	44	—1
Weedon	13500	6	5½	5½	+1
White Star	21900	65	62	63	+1

Closing Averages

MONDAY

DOW JONES:

20 Industrials .... 840.35, off 0.75
20 Rails .... 216.79, off 1.01
15 Utilities .... 150.17, up 0.28
65 Stocks .... 301.53, off 0.43

MONTREAL:

Industrials .... 155.5, off 0.3
Utilities .... 140.3, up 0.3
Banks .... 133.9, up 0.4
Paper .... 139.2, off 1.4
Composite .... 150.6, off 0.1
Industrials, 107,700.
Mines, 494,700.

VANCOUVER:

20 Industrials .... 138.39, off .39
10 Western Mines .... 170.58, up .14
5 Pipelines .... 135.97, off .55
Sales: 996,272.

U.S. Gold Supply Declined In June

WASHINGTON (AP) — The U.S. gold supply declined by $70,000,000 in June, although there was a net gain of $27,000,000 for the first six months of the year, federal reserve figures have shown.

STRIKE AVOIDED

LOS ANGELES (AP)—An 11th hour agreement between the Wilshire Oil Company and the AFL-CIO Oil, Chemical and Atomic Workers Union spelled the end of a threatened U.S.-wide strike of about 180,000 workers.

Tentative agreements between the Union and Mobil Oil, Texaco, Shell and Union Oil were announced Saturday and Sunday. The strike would have begun at 12:01 a.m. Sunday.

Union spokesmen said a five-per cent increase in fringe benefits were at issue, not wages. Details of individual settlements were not disclosed immediately.

$13.4 Million In Damages

NEW YORK (AP)—General Electric, one of 29 firms convicted in a multi-million-dollar price-fixing case, has agreed to pay $13,487,800 to settle 19 damage suits arising from the conviction.

The American Electric Power System announced the out-of-court settlement today. American Electric president Donald C. Cook said that damage suits against other electrical manufacturers convicted in the 1960 federal anti-trust case still are pending.

The power system comprises several companies in Virginia, Indiana, Ohio, West Virginia, Kentucky, Michigan and Tennessee.

Earlier this year, General Electric board chairman Gerald I. Phillippe reported to GE stockholders that the firm had settled with its customers "for over 90 per cent of the sales of products involved in these anti-trust cases." He said then that payments would amount to about $160 million.

Arsonist Hates Weddings?

VANCOUVER (CP)—An arsonist who police believe selects victims from newspaper wedding announcements has struck at four city homes since Wednesday.

Eric Ellis told police he and his wife were attending their son's wedding Saturday when they learned their house was on fire.

He returned home to find the master bedroom damaged by fire and other rooms damaged by smoke. Paper matches were scattered about the house. Nothing was stolen.

The previous night Fred Perkins and his wife went to their son's home to celebrate their diamond wedding anniversary. When they returned home, they found that someone had set a fire in a bedroom closet. The fire was smothered when the arsonist closed the closet door and only minor damage was done.

Last Wednesday Mrs. W. T. Scales and Mrs. A. L. Hafft reported that fires were set in their homes while they attended wedding receptions.

300-Year-Old Papers Found In Montreal

MONTREAL (CP)—Two documents turned up among the effects of the late Joseph Omer Demers have been found to be tiny bits of Canadian history 300 years old.

In May, 1960, Noel Demers was going through papers in a trunk that belonged to his late father. Two documents, handwritten in careful script, caught his eye. They were parchment-like paper and bore red wax seals with a crest.

One was signed by Frontenac, governor of New France, and the other by Jean Talon, first intendant of the colony of Quebec. An archivist recently confirmed they were genuine.

The Frontenac document was a grant of fishing and land rights on Bonaventure Island and the Perce shores to one Simon Denys, son of Sieur Pierre Denys. The Talon paper, dated 1672, granted land on Lac St. Pierre, one league deep and three-quarters of a league wide, to a Sieur Boucher.

DIVIDENDS

B.C. Packers, "A" 37½ cents, "B" 50 cents payable Sept. 15; record Sept. 1; xd Aug. 28.

Hayes Steel Products, 15 cents payable Aug. 31; record Aug. 14; xd Aug. 12.

Canada Safeway pfd., $1.10 payable Oct. 1; record Sept. 1; xd Aug. 28.

Hugh Russel and Sons, "A" 15 cents payable Sept. 15; record Aug. 14; xd Aug. 12.

Dupuis Freres, "A" 14 cents, payable Aug 15; record July 31; xd July 29.

Donohue Bros new, 10 cents payable Sept. 1; record Aug. 14; xd Aug. 12.

Emco, 17½ cents payable Oct. 30; record Sept. 22; xd Sept. 18.

Scythes Ltd., 25 cents payable Sept. 1; record Aug. 12; xd Aug. 10.

Denault Ltd. "A", 30 cents payable Oct. 2; record Sept. 14; xd Sept. 10.

Canadian Marconi, 5 cents payable Sept. 1; record Aug. 3; xd July 30.

Montreal Trust Co., 45 cents payable Oct. 15; record Sept. 30; xd Sept. 28.

Canadian Western Natural Gas com., 20 cents payable Aug. 31; record Aug. 14; xd Aug. 12.

Pembina Pipeline pfd. 62½ cents payable Sept. 1; record Aug. 15; xd Aug. 13.

U.S. Steel, 50 cents (U.S.) payable Sept. 10; record Aug. 7; xd Aug. 5.

Canada and Dominion Sugar, 30 cents payable Sept. 1; record Aug. 10; xd Aug. 6.

Turnbull Elevator, com., 15 cents; pfd. 27½ cents payable Sept. 1; record Aug. 7; xd Aug. 5.

National Drug and Chemical pfd., 15 cents payable Sept. 1; record Aug. 11; xd Aug. 7.

Robinson, Little and Co. "A" pfd., 25 cents payable Sept. 1; record Aug. 15; xd Aug. 13.

MacMillan, Bloedel and Powell River, 25 cents payable Sept. 15; record Aug. 17; xd Aug. 13.

Interprovincial Pipe Lines, 85 cents payable Sept. 1; record Aug. 7; xd Aug. 5.

DOUBLE-SLUNG Diana Sheldon, 7, can still smile despite the two slings and casts she'll be wearing most of the summer. The Leavenworth, Kansas, girl broke her left forearm in a fall downstairs May 9, then fell in yard May 22 and broke right forearm. Her mother has to feed her. (AP Wirephoto.)

Phone Company Takes Time For Welfare

The B.C. Telephone Company and the Provincial Department of Social Welfare have turned up to provide modern methods and electronics to dispel old time myths and misunderstanding regarding the adoption of children in B.C.

A first for a provincial government or a telephone company, a portable display with descriptive panels and electronic equipment will be transported to exhibitions throughout the province for the next four months.

The electronic equipment engineered and installed by staff of the Telephone Company here consists of nine of the latest electronic secretaries, dial selective intercom equipment, power pact and speaker telephone.

Any one of nine questions shown on a display panel can be answered by simply dialing a number and a recorded answer is heard over the speaker telephone.

Miss M. King, superintendent of the provincial Child Welfare Department, stated there is an immediate requirement for over 1,000 homes in B.C. for placement of children.

We feel, this display will help overcome misconceptions the public have regarding adoption of children such, it is no longer necessary to own your home, or be a certain age or to have a substantial bank account. The main requisites are "love in the home and a happy marriage."

Mining Industry Review Given In New Booklet

The importance and scope of the Canadian mining industry in the national economy is examined in a new publication issued by the Canadian Metal Mining Association.

Entitled "What the Mining Industry Means to Canada," the 60-page, illustrated booklet reviews the contribution which mining makes to Canada in terms of employment, capital spending, the building of new comunities, transportation services and in providing new career opportunities for young Canadians.

Sections are also devoted to production, ore reserves, exploration, exports, taxation, ownership and foreign caiptal. A brief history of the major milestones in mining history from the Klondike to Texas Gulf Sulphur at Timmins, Ontario, is also included.

A statistical review covers the major areas of mining interest and is augmented by numerous charts, graphs and photographs.

Copies may be obtained from the Canadian Metal Mining Association, 12 Richmond Street East, Toronto, Ontario.

$ EXCHANGE

VICTORIA — Banks buying cheques at 7⅝ premium, notes 7⅝ premium and buying silver at 5⅝. Selling cheques at 8½ premium, notes at 8⅝ premium.

NEW YORK (CP) — Canadian dollar unchanged at 92 35/64 in terms of U.S. funds. Pound sterling down 1/64 at $2.78 55/64.

MONTREAL (CP) — The U.S. dollar was at a premium unchanged at $1.08 1/16 premium in terms of Canadian funds, the Bank of Montreal reported near noon today. Pound sterling up 1/16 at $3.01⅝.

VANCOUVER—NOON TODAY

Stock	Low	Close
OILS		
BA Oil	33	..
Can Pete	30	35
Fort St. John	133	149
Futurity	38	39
Home Oil A	..	18
Merit Oil	49	50
Midiand	15	16
Peace R Pete	39	40
Prosper	8	10
Royal Cdn V	7	7½
Sarcee Pete	215	..
MINES		
Beth Cop	675	685
Ace Mines	64	65
Blue Star	16	18
Buttle Lake	54	55
Bralorne	390	395
Croyden	52	55
Canam Cop	10	11
Canusa Cari	20	21
Cari Gold	65	68
Coast Cop	9¼	10
Con Standard	7½	8½
Con Mines	19	22
Copper Soo	19	20
Cont Potash	36	38
Copperidge	59	60
Craigmont	..	17
Crown Silver	18	19
Dundee	26	28
Dolly Varden	92	94
Earl Crest	18	19
Friday Mines	8½	9
Endako	850	870
Galaxie	21	22
Giant Mascot	83	86
Gen Resources	15	16
Granduc	550	570
Grandview	17	..
High Bell	760	..
Huestis	36	38
Hurley	10	10½

Stock	Low	Close
Jericho	35	36
Jersey	41½	43
Kott Base M	10½	..
London Pride	21	22
Lytton	28	29
Mag Copper	34	36
McKin G Mnes	13	14
Mid West Cop	7½	8
Mt Wash Cop	73	75
Nat Exp	24	27
New Aainswth	13½	14
New Cronin B	28	29
New Hamil	6½	7
New Imp	84	87
New Ind M	23½	25
New Privater	25½	26
NW Ventures	25	28
Ottawa Silver	..	18
Peel	17½	18
Pend Oreille	360	..
Peso Silver	192	193
Placer Develop	..	38½
Quatsino Cop	8	10
Reeves McD	275	..
Sheep Creek	108	110
Silbak Prem	47	49
Sil Chief	19	20
Silver Ridge	6	8
Silver Stan	93	94
Skeena	19½	20
Silver Butte	26	27
Sun Lardeau	25	28
Torwest	67	68
Trojan Con	15½	16
Utica	148	149
Wananda	12½	13
Van Metals	10	..
West Beaver	13½	15
West Explor	15	..
West Mines	440	445
INDUSTRIALS		
AI-A	10½	10⅝
A-1 B	7½	..
Aluminum	32	32½

Stock	Low	Close
Boyle A	8	8¼
Boyle B	3½	..
BC For P	31	31½
BC Sugar	43	..
BC Sugar pfd	20	..
BC Tele	64½	65
BC Tel 6% pf	108	..
BC Te 6¼% pf	111	..
BC Turf	210	225
Bur Dry A	7⅝	..
Cdn Brew	11½	11⅝
Can Col pfd	19¼	..
Cap Estates	500	500¼
Cen Lodge	270	280
Cold Lake P	90	95
Con M S	..	37¼
Cor Crdt Corp	..	5⅜
Crest Lumber	350	..
C Zeller Can	32¼	..
D Tar Chem	23	23¼
Growers W A	5⅝	..
Growers W B	5⅜	5⅝
Inland N Gas	8½	..
Do pfd	20	20⅝
Int Brew	7½	7⅝
Lauren Fin	15⅞	16
Massey-Ferg	28	28¼
Mac Pow Rvr	30¼	30⅝
Mid Gas	..	325
Neon P	27⅝	28
Ocean Cem	..	19½
Okan Heli	..	245
Okan Tele	19⅝	..
Pac C Term	22	23
Pac Pete	13¼	13½
Rothmans	13¼	13⅝
Shell	..	18⅝
Sun Pub A	20	21
Do B	19½	..
Scott Paper	32½	34
Trans M Pipe	19½	19⅝
Trans P Pipe	8⅝	9¼
West Pac	17¾	17⅞
Westcoast C	18½	18⅝

NEW YORK CLOSING PRICES

MONDAY

Stock	Close
Allied Chem	53⅝
Alcoa	67½
American Can	43⅞
Amer T & T	71
Amer Tobacco	33⅞
Anaconda Copper	44⅝
Atchison Topeka	35
Amer Elec Power	46¼
Bethlehem Steel	38⅜
C & O Railway	77⅞
Chrysler ex-div	51⅛
Columbia Gas	29
Swealth Edison	92½
Del & Hud	29⅝
Detroit Edison	35
Doug Aircraft	29⅝
du Pont	263½
East Kodak	130½

Stock	Close
General Electric	83½
General Foods	91⅝
General Motors	94⅜
Goodyear Tire	43½
Great Northern	66⅝
Houston L & P	58⅛
Int Harvester	80¼
Int. Nickel	77⅞
Johns Manville	58½
Kennecott Copper	84⅞
L & N	87½
Lockheed	35⅝
New York Central	43¼
Norfolk Western	137¼
Owens-Ill	100⅝
Pacific Gas-Electric	31⅝
Penn RR	35⅝
Peoples Gas	59
Philadelphia Elec	34
Phillips Pete	55

Stock	Close
Proctor Gamble	84
Public Service	39
Sears Roebuck	116⅝
Socony	83¼
South Cal Ed	33⅝
Southern Pacific	44⅝
Southern Railway	71⅞
Standard, Calif.	66¼
Standard Oil, N.J.	88
Swift Co.	51⅝
Texaco	82⅝
Union Carbide xd	124
United Aircraft	48
Union Pacific	46⅝
U.S. Rubber	54⅝
U.S. Steel	59
Westinghouse Elec	35½
Woolworth	29

UNLISTED, BONDS, PIPELINES

MONDAY

MUTUAL FUNDS	Bid	Asked
All Cdn Com	616	675
All Cdn Div	835	915
Am Growth	1045	1143
Cdn Growth	596	632
Cdn Energy	839	919
Cdn Invest	408	442
Collective M	574	624
Div Inc A	2865	
Dom Comp	424	456
Dom Div	343	369
Do B	577	634
Europ Growth	617	672
Federated	575	632
Growth Oil	1145	1202
Invest Growth	842	916
Invest Intl	514	559
Invest Mut	1458	1580
Mutual Ac	472	516
Mutual Incom	629	688
NA of Can	1325	1445
Research Inv	1372	1500
Trans Cda A	3715	
Do B	3880	
Do C	791	860
Un Accumu	802	877
West Growth	557	609

MISCELLANEOUS	Bid	Asked
Ang Can Tel A	77	
Bk of W Can	18	18½
Can Cann B	11⅝	
Cal Pwr pfd	80	
Can Husky	52½	
CPR pfd	208	215
Gas Trunk BC	18¾	19
Isl Tug pfd	11½	
NS Light pfd	90½	
Nor Tel pfd	20½	21½
OK Heli pfd	10	
OK Tel pfd	7½	
Pac Gas Tr	17½	18¼
Pac W-Air	105	130
Std Fuel pfd	42½	
Shop City C	310	320

BONDS	Bid	Asked
Dom of Canada		
3¾ 65	99.15	99.45
Do 3 66	100	100¼
Do 5 88	95½	95½
Do 5½ 69	102	102½
Do 4¾ 72	94¼	95
Do 5½ 75	102½	102¾
Do 4½ 83	90⅝	91½
Do 5¼ 90	98⅝	99¼
CNR 4½ 67	99.50	99.80
Do 4 81	85⅝	86⅝
Do 5⅝ 85	104½	105½
Do 5 87	95½	96½
BCE 5½ 77	101	
Do 6 84	102	
BC Tel 5 82	94	95
Do 5¾ 85	100	101
Bell 5¾ 84	101½	102⅝
Do 6¼ 78	105¼	105⅝
Cdn Brw 5½ 86	98¼	98⅝
Cdn Ch 7 80	105	106
IAC 5¾ 82	99½	
In Cem 6¾ 75	102	
Trader Fin 83	98½	99
Weston 5½ 88	98½	99

PIPELINES, ETC.	Bid	Asked
Al GTr 6½ 81	105	107
Cdn D 5¼ 73	99½	
Pac Pt 5½ 73	109	111
Que NG 5½ 85	93¼	94½
Tr Can 5.85	100⅝	101
Westcoast A	102	103
Westcoast C	107	108
W Pac Pr	102	104

Webb, Knapp Subsidiaries File for Aid

NEW YORK (AP) — Two more subsidiaries of the Webb and Knapp Inc. real estate empire have filed for protection from creditors under the federal bankruptcy laws.

The two companies operated the Manhattan and Astor hotels in the Times Square area until May. Last month a Webb and Knapp subsidiary that operated another New York hotel filed under bankruptcy laws.

The 91468 Corp., operator of the Manhattan, and the 91455 Corp., which ran the nearby Astor, seek to continue in business and be protected against lawsuits of individual creditors while trying to arrange to pay off debts.

Webb and Knapp, headed by William Zeckendorf, has been engaged in a broad liquidation for more than a year. The purpose is to raise cash and reduce liabilities.

Webb and Knapp said that the two subsidiaries would try to arrange a plan to pay off all creditors in full.

Cook Inlet Well Biggest In Alaska?

ANCHORAGE (AP) — Pan-American Petroleum Corp. announced Monday what apparently is the biggest oil find in Cook Inlet and probably the largest well ever discovered in Alaska.

The well, known as Middle Ground Shoal No. 4, is in the forelands area of Cook Inlet, southwest of Anchorage.

The first test was at a rate of 957 barrels a day, Pan-American said. The production was described as high-grade light 37.6 degree crude.

The Pan-American announcement indicated two more wells are scheduled in the same area.

Cook Inlet also is the site of a major Shell Oil Co. discovery well, brought in last year.

WATER LINE CONTRACT LET BY HYDRO

VANCOUVER (CP) — B.C. Hydro and Power Authority announced Monday it has called tenders for construction of a 13,000-foot-long pipeline and pumphouse at the Arrow Dam site near Castlegar.

B.C. Hydro said the 54-inch pipeline will supply Celgar Limited's pulp mill with fresh water during construction of the Arrow and for a time after construction is completed. The contract is expected to be awarded in September.

Celgar's kraft mill requires water of a high degree of purity and its present supply drawn from the Columbia River downstream of the Arrow Dam site would be affected by dam construction and the initial operation.

Arrow Dam is one of three dams to be constructed under the Columbia River Treaty with the United States.

Lower Prices Predicted For Lamb

OTTAWA (CP) — Lamb should be available at lower prices and in good quantity in August, the federal agriculture department's monthly food bulletin predicted today.

The bulletin says domestic supplies of fresh lamb are expected to rise to a high level during August and September.

"Prices should decline over this period, comparing even more favorably with most other meats."

Beef is still in good supply, but the department's home economists suggest that meats and steaks cut from the front quarter of the animal are the best summer buy.

Pork prices will tend to remain at their present levels during August, but prices for luncheon meats, frankfurters and cold cuts will be below those of last summer.

SEE NO CHANGE

The prices of chicken broilers and turkeys are expected to remain at their present levels for the next month.

The department's other predictions for August:

Eggs: A seasonal rise in the price of eggs is expected this month.

Apples: Early varieties of apples are steadily moving to markets in increasing volume under good demand. Canadian apples are gradually replacing imported ones.

Potatoes: New Canadian potatoes now are on sale, and with increasing quantity, August potato prices should be lower.

Cherries, plums, peaches and pears: These fruits should all be available in most parts of the country in the early part of August.

Raglan Leads in Toronto

Raglan advanced 30 cents to $3.25 in afternoon trading in Toronto today as speculators took a firmer hand in activity on the exchange.

Montreal prices were fractionally lower in moderately active trading, but there were some signs of improvement.

Wall Street's decline deepened in trading described as moderately active.

AT TORONTO Canadian Dyno which holds 2,800,000 shares of Raglan was ahead 15 cents to $2.11. Timmins area stocks, on the other hand, remained uncertain. Windfall was down 12 cents to 92 cents, Glenn three cents to 21 and PCE Exploration three cents to 39 cents.

Industrials continued to trade in lower range. B.C. Forest Products was off 1½ to 31 while Massey-Ferguson gave up 1¼ to 28½. Aluminum dipped ⅝ to 31⅞, Algom Steel ½ to 74 and Abitibi ⅛ to 15⅛. Banks remained buoyant withd gains ranging to ½ a point.

Labrador sagged 2⅜ to 30⅝ and Hudson Bay ¾ to 65⅞ as senior base metals were weak.

In Western Oils, Dome was off ½ to 16¾ and Pacific Petroleum ⅝ to 13¼.

AT NEW YORK motors, bothered by the situation in the auto labor negotiations, headed the downturn along with steels. General Motors fell more than a point, Ford a point, Chrysler a fraction.

U.S. Steel, Republic Steel and Jones and Laughlin declined nearly a point each, Bethlehem a fraction.

AT MONTREAL Distillers Seagrams eased ⅝, Massey-Ferguson ½, Aluminium ⅝, and Dofasco ¼.

Domtar, Cominco, Dominion Bridge and Bell Telephone each edged up ⅛.

In speculative mines, White Star Copper and McAdam dropped four cents each and Equity Exploration and Mistango River one cent each. Ghislau rose 2½ cents and Copperstream one cent.

AT LONDON banks, insurances and propetries were quiet.

Among industrials, leaders were often easier, but there were several good features elsewhere. International Computers and Pollard Bearings were among those to reflect favorable press comment, while Mecca, Rank Organization, P and O and W. M. Cory were prominent. Tobaccos were mostly firm and one or two breweries moved up. Steel shares, however, were inclined to ease and Bowater shed a few pence.

AT VANCOUVER trading was moderate. Torwest climbed to .68 and Crown Silver to .18½. National Ex. dropped to .24 and Silver Standard to .92. Pacific Pete dropped to $13.25 and Massey-Ferguson to $28⅝.

GRAIN PRICES

WINNIPEG

WINNIPEG (CP) — Flax prices made broad advances on the grain exchange today, with all contracts setting new seasonal highs.

Both flax and rapesead trade reflected a generally higher trend of oils in world markets which included higher linseed oil prices in Europe and advances in soybean quotations in Chicago.

(By James Richardson and Sons)

	Open	High	Low	Close
Flax—				
October	343½	346	342½	343¼
December	339⅛	342¼	328⅝	339
May	346	348⅝	345½	345⅝
Rye—				
October	134⅛	134½	133⅝	133⅝
December	134	134	133¼	133¼
May	137⅞	137⅞	137¼	137⅜
Barley—				
October	121	121¼	121	121¼
December	121¼	121¼	120⅝	121
May	121⅝	122	121⅝	122
Oats—				
October	80⅝	80⅝	80⅝	80⅝
December	80	80	80	80
May	80⅝	80⅝	80⅝	80⅝
Rapeseed—				
November	...	247⅝	244⅞	247
January	...	247½	246¼	247¼

Track—339½.
Oats—81.
Barley—131¼.
Rye—130⅝.
Flax—339¼, 334¼, 313¼.

CHICAGO

CHICAGO (AP)—Trade was rather unsettled in the grain futures market Tuesday and prices were weak to strong most of the time in fairly active transactions.

Wheat backed down more than two cents a bushel in the early afternoon. Corn and soybeans attracted an improved support after some early pressure and both held gains of about a cent at times in the early afternoon.

	Open	High	Low	Close
Wheat—				
September	141⅛	141⅜	140¼	140½
December	146⅝	147⅛	145½	145⅞
March	150⅛	150¼	148⅝	148⅝
Rye—				
September	126	126	126⅜	125¼
December	128	128	126⅝	127
March	130¼	130¼	128⅝	128⅝
Corn—				
September	118⅜	119	118½	118⅜
December	115⅝	116¼	115⅝	116
March	119⅝	119⅝	119¼	119⅝
Soybeans—				
September	244½	244⅝	243½	244
November	243¼	243⅝	242⅝	243
March	250½	251	249½	249⅝
Oats—				
September	63⅝	63⅝	63	63⅛
December	65⅝	66	65¼	65½
March	67½	67⅛	67	67⅛

LONDON

Assd Elec 45s 9d; Assd News 22s 6d; Babcock & Wilcox 33s 9d; Blyvoors 26s 3d; Bowater 50s 6d; Brit Am Tob 54s 9d; Brit Motors 16s 1½d; Brit Oxygen 9s 9d; Brit Petrol Ltd 60s 1½d; Burmah Oils 54s 6d; Can Pac $84¼; Cent Min 54s 10½d; Courtaulds 81s 4½d; Daggafontein 15s 9d; Int Pub Corp 20s 1½d; De Beers 132s 6d; Distillers 26s 9d; Dunlop 28s 1½d; Elec & M 27s 3d; Free St Geduld 104s 4½d; Gen Elec 83s; Gt Univ Strs 52s; Hawker Siddeley 35s 7½d; Hudson's Bay 106s 7½d; Imp Chem 43s 7½d; Imp Tob 47s 6d; Metal Box 61s 3d; Rand Mines 73s 9d; Rolls Royce 24s 10½d; Shell Oil 41s 9d; Steel of Wales 20s 6d; Stewart & Lloyd 33s 6d; Tanganyika 11s 6d; United Molasses 32s 9d; Vickers 26s.

Bonds: Brit 2½s £41 9/16; Brit 3½s War Loans £56 13/16; Brit Fundings 4s 1960-90 £93½.

CPR Boasts Records In Grain Movement

MONTREAL—Canadian Pacific hauled more than half of the grain moved by rail during Canada's all-time record crop year beginning Aug. 1, 1963, and ending July 31, 1964, and established new records in transportation service, R. A. Emerson, vice-president, disclosed today.

Canadian Pacific's grain shipments to the Lakehead, west coast, to mills and other destinations during the crop year totalled 198,424 cars.

At the same time Canadian Pacific handled two-thirds of the grain transported by rail for export from Atlantic ports during the winter and 150 per cent more export flour than in the preceding year, mainly due to a Russian order for 620,000 tons of Canadian flour. By the end of the crop year in excess of 14,000 cars of export flour had been transported.

Throughout July, as the crop year drew to a close, Canadian Pacific was still pouring a steady stream of grain from the prairies, unloading 16,404 cars at the Lakehead terminals, the highest figure for any month during the 1963-64 crop year.

In June, however, Canadian Pacific produced 6,319,473,000 gross ton miles in freight transportation. This is the highest figure for any month in the company's history, and on the basis of a 30-day month, is an average of 210.6 million gross ton miles per day.

Moving the lion's share of Canada's record-breaking 723,000,000-bushel wheat crop, of which Russia took 240,000,000 bushels and China 55,000,00 bushels, was undertaken by Canadian Pacific at a time when a steady demand for other Canadian exports and a buoyancy in the domestic economy stimulated freight traffic in general.

Huge Increase In Profit Noted By Cariboo Mine

VANCOUVER (CP) — Cariboo Gold Quartz Mining Company had a net operating profit of $72,000 for the first six months of this year, compared with $3,762 for all of last year, the president, J. R. Morris, of Vancouver, said Monday.

He said the mill is operating at 90 tons per day and handling the highest grade of ore in the company's history.

The company had 100 men working on its mining operation in the Wells-Barkerville area.

A development drive in the Mosquito Creek area mucked out $13,000 worth of gold in two days over a 50-foot length. A major ore body was indicated, with assays ranging up to 3½ ounces per ton and vein widths ranging from 6 inches to 3½ feet.

Earnings Higher

MONTREAL (CP)—Canadian Aviation Electronics, Ltd., on Monday reported net income of $434,126 or 39 cents a common share for the quarter ended June 30, compared to $333,710 or 32 cents a share in the same period last year.

The company operates an April 1 to March 31 fiscal year.

B-A APPOINTMENT

FLOYD D. AARING

The appointment of Floyd D. Aaring to the newly-created position of Assistant General Manager of the Production Department of The British American Oil Company Limited has been announced by O. I. Torkelsen, Vice-President. Mr. Aaring's headquarters are in Calgary.

A native of Alberta, Mr. Aaring received his early education in Okotoks and Turner Valley schools before entering the University of Oklahoma from which he graduated with a B.Sc. degree in Petroleum Engineering.

In 1948 he joined Gulf Oil Corporation as an engineer and the following year moved to Calgary. For the past seven years he has been Calgary Zone Production Manager for British American.

OTIS APPOINTMENT

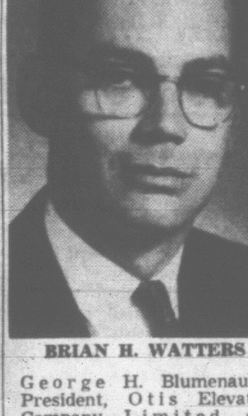

BRIAN H. WATTERS

George H. Blumenauer, President, Otis Elevator Company Limited, announces the appointment of Brian H. Watters as District Manager, Vancouver District Office. Mr. Watters has an extensive background of practical and technical experience in the elevator industry, having served as a technician and supervisor in the construction and service branches of the business. He has also had substantial experience in a sales capacity. Mr. Watters will assume general responsibilities for activities of the Company in the Province of British Columbia. He succeeds William V. Fawkes who will transfer to Montreal in an executive capacity.

A. E. Ames & Co.
Business Established 1889
Members
Vancouver Stock Exchange
Toronto Stock Exchange
Montreal Stock Exchange
Canadian Stock Exchange
Royal Trust Building . 612 View Street, Victoria, B.C.
Telephone: Evergreen 3-4171

MO 1883

Short Term Investors...

To aid the managers of short term surplus funds, we have prepared a booklet describing the techniques and instruments of the Canadian Money Market. A copy of this booklet is available on request.

We would be pleased to discuss the particular nature of your short term investment needs.

Please address enquiries to the—
Money Market Department

MIDLAND-OSLER SECURITIES LIMITED
402—660 Fort Street, Victoria
EV 6-4404

London Toronto Montreal Winnipeg Regina Calgary
Edmonton Saskatoon Vancouver Hamilton Kitchener
Sault Ste. Marie St. Thomas Sarnia Brantford

Victoria Daily Times

VICTORIA, B.C., TUESDAY, AUGUST 4, 1964—PAGE 11

PROVINCE SETS DEADLINE

$5 Million Museum to Open by 1967

The provincial government has set a deadline of June 1967 for the opening of its new museum in Victoria.

This means that construction must start at the beginning of 1966, Works Minister W. N. Chant said today.

Tenders for the $5 million building will be called near the end of next year, he said.

The federal government will pay half the cost as its grant to B.C. for the 1967 centenary.

The museum will be built on the block bounded by government, Elliott, Douglas and Belleville.

Elliott St. will probably be closed off to traffic.

Several stories high, the building will include a wing for the provincial archives with provision for future expansion.

The provincial library will not be moved from its present location in the main Legislative Buildings.

Mr. Chant said the project will take about a year and a half to build.

It must be ready by the middle of 1967, he said.

A committee from the public works, recreation and provincial secretary's departments is working on plans.

The museum site is now a civil service parking lot.

Mr. Chant said negotiations are under way to buy nearby property for new parking facilities.

Eventually there will be a multi-level parking building, but this is "in abeyance" for the time being, Mr. Chant said.

Instead the plan is to pave a series of lots around the legislative precinct.

They will be paid for with $3-a-month parking fees charged all government employees.

Arthur Mayse

This year of green lawns and scant summer is already offering to the vacationed and unvacationed its first hints of autumn. A day or two ago, we noted vine maple well-reddened, some yellow leaves in the wild cherry, and a prevailing brown in the blossom clusters of the ocean spray.

At least, let it be a long, fruitful, hazy, golden fall by way of compensation; the sort that lingers through Remembrance Day and ends just short of Christmas.

Another who shares that hope is Mrs. Edwin Underwood, who, with her husband, runs the Ta-Ta-Yet Indian sweater shop where East Saanich reserve fronts the Pat Bay Highway near Saanichton.

"I'm looking forward to our own Indian summer," Mrs. Underwood told us when we stopped by in the course of scouting for blackberry patches along the byroads.

Meanwhile, these August days are brisk ones for the Underwoods. Chief Edwin has moved the family house to a new location beside the store, and is busy putting the finishing touches to the job. With the tourist season at its zenith, Mrs. Underwood spends much of her time behind the counter.

* * *

Among recent customers who paused at Ta-Ta-Yet—the Saanich band's name for Shady Creek which threads the reserve—was a woman about whom Mrs. Underwood hopes to learn more.

Unobtrusive and pleasant-spoken, she bought a little totem for a souvenir, and slipped away after signing the guest book.

"Princess Sallee Haig," her signature reads. Home address, Kenya.

The remainder of the page, and those before and after it, are a roll call of American states and Canadian provinces.

"When we started here a few years ago," Mrs. Underwood recalls, "I was timid about dealing with tourists. We Indians are quick to retreat into our shells, especially if we feel someone may be unpleasant.

"But I needn't have worried. Everyone is very nice, even the few who come in and ask for a 'siwash' sweater."

When confronted with that term, hateful to Indian ears, Mrs. Underwood feigns bewilderment.

"I don't know that word," she informs her customer amiably. "But I do have some very nice Cowichan sweaters."

And so she has; some knitted a few hundred yards away, others collected from Indian reserves north to Nanaimo. Since all are made and sold on Indian land, no sales tax is charged.

* * *

I told Mrs. Underwood about my first Cowichan sweater, acquired when I was a kid and patterned with enormous butterflies.

Patterns, she explained, are by no means confined to the traditional ones adopted when our South Island Indians were introduced to sweater-knitting by pioneer Scotswomen wellnigh a century ago.

"Quite a few of our knitters work out their own patterns these days," said Mrs. Underwood, "and some of them are very modern indeed."

In the industry's earlier years, fleeces were shorn from sheep that grazed on the reserve, or bought from neighboring farmers. Demand has now exceeded supply to a point where raw wool is imported from Ontario and even Australia.

Mrs. Underwood spun wool herself when she was a girl. She remembers the job as tedious and discouragingly hard for a beginner's fingers.

She dispels the legend that the wool is never washed. It is, several times, but in such a way that the natural oils aren't removed.

Incidentally, not all the sweater-knitters are women. Here and there a man turns his hand to the art.

A customer came in and bought a pair of bulky Cowichan socks.

"You'd be surprised how many pair of those we sell, too," Mrs. Underwood told us. "People wear them for late-show television viewing and for bed socks. Others tell us they ease their rheumatism."

At home in a fall-type evening, I hunted unavailingly for my own ancient Cowichan pullover.

Borrowed for boat wear, I learned later, by a young lady who likes its pattern of interlinked valentine hearts, and the fact that she can tug it right down over her knees.

Keepers Force Captive Shark To 'Breathe'

A mud shark, netted Saturday off the west coast of Vancouver Island, is standing on her tail today, and that isn't good.

Sharks must keep moving so that water is constantly passing over their gills. They are unlike other creatures of the sea who gulp water to get their supply of oxygen.

The captured shark, transferred to the Undersea Gardens Sunday, is standing still today and divers at the Gardens are worried she may die for lack of oxygen.

Divers attempted on Monday to keep the shark on the move as they chased her around the pen, but today she cannot be chased. But the divers are not giving up yet—after preparing a rope halter for the shark they took off in a boat with the shark in tow.

Diver Bruce Champion said it is difficult to keep sharks in captivity but he hopes today's expedition will give the captured shark the oxygen she needs to survive.

UBCM Blasts Campbell Plan For Grants

The Union of B.C. Municipalities announced today it has made a formal protest to Municipal Affairs Minister Dan Campbell against his ground rules for provincial winter works grants.

In a circular letter to civic councils, received at City Hall this morning, the UBCM said it was obvious the government's reduced participation, two months after municipal budgets have been set, would upset many winter work plans.

It urged municipalities to bombard the minister with individual protests if the policy change will cause hardship.

"The UBCM has asked that this change in policy be rescinded or that it at least not be put into effect until the winter of 1965-66 in order that this year's winter works plans need not be affected and that you will have proper warning of reduced provincial participation in the future," the letter said.

Grain Exports Set Record

Wheat exports through Victoria in the crop year just ended set an all-time record.

Shipments totalled 7,902,697 bushels compared with 7,015,599 in the 1960-61 year.

An elevator spokesman said the bulk of the figure is due to Canadian contracts with Russia and China.

Figures for the total of grains handled here in the past year are still being compiled, but Victoria Grain Elevator Co. looks for a new record.

ALL GRAINS

This would include rye, oats and others, domestic shipments as well as exports.

Total B.C. shipments of wheat last year were 225,135,668 bushels compared with 190,276,711 in 1961-62, the previous provincial record year.

Biggest single month was January, when 25,820,982 bushels were shipped. Five years ago, 15,000,000 bushels in a single month was considered exceptional.

Vancouver shipped the most—200,858,000 bushels in the year ended Friday, Vancouver Merchants' Exchange reported.

IRON MEN RECALLED

Relic of the navy's he-man days, this 15-foot anchor is of a vintage that suggests it was once hauled by hand aboard a sailing ship. Snapped link left it deep in mud off Royal Roads, whence navy divers recovered it Monday. Crossbar is made of wood—ironwood or Australian gum—and here James Rogers is supervising as it is lowered back into water to prevent oxidation. Identification will be attempted by Col. J. W. Symons, Maritime Museum director. (Bill Halkett photo.)

Sky Pours 25% Loss On Farms

By HUMPHRY DAVY
Times Farm Editor

South Vancouver Island farmers face a 20 to 25 per cent crop loss due to damp weather, provincial horticulturists said today.

They also warned of the danger of an epidemic of potato blight and leaf roll virus which could severely damage B.C.'s potato crop.

B.C. horticulturist Alan Littler said corn, cucumbers, tomatoes and squash have all suffered due to the lack of warm weather.

"Growth is behind time and in some cases the flowers on the plants have not set," he said. "This year's yield should be reduced considerably."

DISEASE WEATHER

Plant pathologist William Foster said weather conditions are ideal for the spread of potato blight, a fungus, and leaf roll virus, two major potato diseases.

"There is a serious danger of an epidemic of blight, particularlly in the Fraser Valley where the weather has been damper and cooler than on Vancouver Island," he said.

But Mr. Foster said there is no cause for alarm if the farmers have been regularly spraying their crops.

APHIDS HELP

Blight and leaf roll virus, the latter spread by an aphis, can easily be controlled, he said, if growers take proper precautions.

"But the trouble is that growers, especially in hte Fraser Valley, are behind in their spraying schedule, because of the rain," he said. "This could result in trouble."

He said Saanich potato growers so far seemed to have eliminated the danger of blight through extensive spraying.

While the rain has damaged some crops, he said, other plants are thriving on the cool weather, especially peas, cabbages and Brussels sprouts.

"It looks good for the cool weather crops, and poor for the plants which like warm, sunny weather," said Mr. Foster, who has just completed a 2,500-mile tour of B.C. agricultural areas.

OPEN MIND NEEDED ON METRO

A Langford candidate for a provincial committee to study metro services in Greater Victoria today urged an open-minded approach to the question.

Fred Boulter, trustee for School District 62, condemned candidates for having prejudiced notions about the value or objectives of a committee to study joint services.

"People are going into this with preconceived ideas. They are either for it or against it. How can they know until they study it?" Mr. Boulter asked.

"I feel that for X number of dollars, X number of services have to be returned. If it doesn't add up, I'll be opposed; if it does, why, okay.

"But we should enter discussions with an open mind."

He said he was pleased that candidates are running against him, indicating there is interest in the idea and giving the public a choice.

A group of interested persons is arranging a public meeting for Aug. 12 to hear statements by all the candidates for area representatives. Place will be announced later.

"To me, this is a very responsible position. Decisions are going to affect us for a good many years," Mr. Boulter said.

Eleven candidates will seek five seats on the pro-tem metro committee, representing Colwood, Langford, View Royal, Metchosin and North Saanich. The Sooke representative was elected by acclamation Monday when nominations closed. Elections will be Aug. 15.

Topics of the Day

Two boys who ran away from home in Washington came to Victoria Monday but they were located quickly after they started shopliftitng.

The youths were spotted taking a sweater in a store. On being caught a short while later it was discovered they had taken other articles from various stores earlier in the day.

Their parents came here by air Monday night, paid for the articles the boys had stolen and took the lads back home.

* * *

A man injured in a road accident early Saturday remains in critical condition at St. Joseph's Hospital.

He is Edgar Heyman, 3022 Craigowan, who suffered head injuries in a collision on the Malahat.

A large oil portrait of President Kennedy painted by city artist Albert Sterling will be on exhibition Wednesday and Thursday on the Hudson's Bay Co. department store second floor.

Mr. Sterling will deliver the portrait to Mrs. Kennedy when he visits Washington this month.

* * *

A group of killer whales frolicking off Dallas Road waterfront was watched by hundreds of persons about 6 p.m. Monday.

The whales came within a stone's throw of Clover Point.

* * *

All city playgrounds will be closed Wednesday, except Central Park, where it is expected hundreds of children from the Victoria area will gather for the annual field day marking the end of the summer program.

Boxing matches, races and other sports day activities are scheduled to start at 1 p.m.

* * *

Victoria chapter of the Order of DeMolay will meet Thursday at 7:30 p.m. in the Knights of Pythias Hall, 723 Cormorant.

* * *

Two children involved in an accident at Chambers and Pembroke Monday were discharged from hospital after treatment for light injuries.

Edward Lee, 5, of 1281 Centre Road, was cycling when he was in collision with a car driven by Dorothy Stutter, 3018 Jackson. Valory Stutter, 4, struck the windshield of the car.

* * *

Victoria may have its own mounted drill team for shows and parades if enough riders are as enthusiastic about the idea as the organizers.

Interested riders, men and women, should get in touch with Mrs. G. Simle, 1501 Glentana, at 382-4824 or Mrs. P. C. Hancock, 4530 Cheeseman, at 479-2183.

* * *

Victoria city aldermen will hold their second tour of buildings under construction in Victoria Centennial Square Thursday morning to view progress.

* * *

A 27-year-old man was found dead Monday afternoon in a garage at 1020 Johnson.

City police are investigating the sudden death of Franc Fruman who lived at that address.

HE HELPED A FRIEND . . . AND PAID

A man who said he was only trying to help a friend was fined $100 today for driving while disqualified.

Brant Ewing, 3120 Service Street, was disqualified from driving July 16. At 1:50 a.m. the next day he was found driving along Douglas Street.

Ewing told Magistrate William Ostler in city court this morning that he had a friend who "was incapable of driving. It was an awkward situation. I had to decide whether to help a friend or let him end up in jail."

Ewing added, "I made the wrong choice obviously.

Strategy Caucus Planned By Leaders After Hearing

Greater Victoria and Greater Vancouver civic leaders are expected to hold a strategy caucus here Wednesday.

The meeting is planned a couple of hours after the second Public Utilities Commission hearing into bus fare increase proposals opens at 10 a.m. in the Law Courts Building.

Victoria city solicitor T. P. O'Grady, who was among the civic lawyers who walked out of the first PUC hearing in Vancouver, is expected to ask the commission to reconsider its decision that it has no broad powers to examine all of the B.C. Hydro operations.

If this is denied, he probably will ask that at least an adjournment of the hearings be ordered to fix a later date for any opposition to the fare increases by municipalities.

TIME TO DICKER

This would give the municipalities time to negotiate with the provincial cabinet on the overall question of public transit before the fare question is decided.

Vancouver Mayor William Rathie and other mainland civic officials plan to fly over to catch the morning session of the hearing before holding a noon caucus with local officials to decide the next step in the light of developments by that time.

Although the Victoria hearing is restricted to the Greater Victoria transit fares, the mainland municipalities are involved through a decision by the various civic leaders to form a united front.

FIGHT TOGETHER

Mr. O'Grady appeared at the Vancouver hearing on the same basis and joined the chief counsel D. M. Goldie when he walked out because of the "united front" agreement.

The walk out came after the PUC rejected Mr. Goldie's argument that it would serve merely as a rubber stamp to the government's wishes unless it took the position that its jurisdiction was not restricted to bus fares alone in examining B.C. Hydro's profits and losses.

St. Joseph's Administrator To Be Honored

Medical director of St. Joseph's Hospital, Dr. Ralph E. Adams, will be admitted to the American College of Hospital Administrators at the society's 30th annual convention ceremony.

It takes place Aug. 23 in Chicago. The ceremony is held annually preceding the annual convention of the College and the American Hospital Association.

Dr. Adams, a native of Idaho, graduated in medicine from the University of Oregon, interned in the Panama Canal Zone and completed his residency in surgery at the Mayo Clinic, Rochester. He received his master's degree in business administration from the University of Chicago before coming to Victoria two years ago.

FLOWER GIRL Michele Pederson is a harbinger for the Victoria Gladiolus and Dahlia Society's annual show, Friday and Saturday, in Christ Church Memorial Hall. Three-year-old Michele, of 4115 Delmar, is carrying a sample of the magnificent gladioli blooms to be seen at the show. (Photo by Irving Strickland.)

KEEP IT INTIMATE

Manager Defends Centre

Sharp criticism by a senior citizen of the proposed citizens' recreational centre in Victoria Centennial Square misses the point, city manager Dennis Young indicated today.

He was commenting on remarks by Peter Davey, president of Victoria No. 3 Aged Pensioners, that the centre should not be built because it will only accommodate 400 at a time in its assembly hall.

Mr. Young countered that the city was not planning a massive arena for large-scale meetings but "an intimate centre for individual contacts among the senior citizens.

"Mr. Davey appears to misunderstand the purpose of the centre," he said.

"It was never intended to accommodate all the elderly people of Victoria at one time but rather to serve as a comfortable and convenient location where they could meet from time to time and pursue their hobbies and crafts and obtain advice on housing, health matters and such things."

The assembly hall in the building is intended to serve club and group meetings which also wished to provide light refreshments at nominal cost.

"We still feel the proposed centre will fill a vital need in the community," he said.

(The centre was sought by a variety of organizations involving senior citizens including the Silver Threads which Mr. Davey branded as an inadequate organization.)

Ask The Times

Q. Please tell me the distance from Menzies Street and Dallas Road to Race Rocks lighthouse. Who owns the lighthouse—Canada or the United States?

A. The distance is 9.2 nautical miles to the Canadian-owned lighthouse. A nautical mile is 6,080 feet.

Q. Where may I obtain my visa and working permit for the United States? I understand there is now an office in Victoria and that it will not be necessary to go to Vancouver, B.C.

A. You still have to get it from the U.S. consul general in Vancouver. Only U.S. Immigration examining officers are in Victoria.

Further information may be obtained by writing to the U.S. consul general, Burrard Building, 1030 W. Georgia, Vancouver. Telephone number is MU 5-8474.

All questions should deal with matters of fact and be of general interest. The Times does not undertake to solve conundrums or legal problems. Nor will it attempt to put a value on old coins, stamps or antiques. These should be submitted to a dealer.

Anyone wishing a question answered is invited to send the problem along to the Times, addressed to "Ask the Times" Editor. Questions and answers will be published daily.

★★★★

LATE SPORT RACES | FOUR STAR FINAL | NEWS FLASHES STOCKS

WEATHER: Showers Sunny Periods

Victoria Daily Times

Founded 1884
The Home Paper
Telephone 382-3131
Duncan: 746-5611

81st Year, No. 48 ★★★★ VICTORIA, B.C., TUESDAY, AUGUST 4, 1964—22 PAGES PRICE: 10 CENTS WEEKEND 15 CENTS

U.S. NAVY SHIPS IN NEW CLASH

Second Attack Off Viet Nam

WASHINGTON (UPI)—The U.S. Navy destroyers Maddox and C. Turner Joy were attacked by Communist torpedo boats off the coast of North Viet Nam at about noon today, it was learned. Two PT boats were believed to have been sunk.

It was midnight Viet Nam time when the PT boats, estimated to number six, bore down on the two destroyers.

Informed sources said the destroyers and airplanes from the carrier Ticonderoga counter-attacked and they believed at least two of the boats were sunk.

The Maddox had just returned to the Tonkin Gulf, accompanied by the C. Turner Joy, following the sharp engagement Sunday in which three PT boats attacked the Maddox.

SAME TIME

The second incident occurred at about the time that the United States made public its official protest to Hanoi over the Sunday incident and warned that there would be grave consequences if there were any repetition.

There was speculation that aircraft from the carrier Constellation could have been sent to the scene of the battle as well as those from the Ticonderoga.

The Constellation left Hong Kong today to relieve the Ticonderoga, which has been operating off the South Vietnamese coast.

Early reports of the new incident apparently were only frgamentary.

It was expected that the White House would have an announcement later.

PLANES TOOK PART

There probably were search planes and dive bombers as well as jet fighters in the night engagement.

On orders from President Lyndno Johnson, the C. Turner Joy had been detached from the protective screen around the Ticonderoga and sent to the Gulf of Tonkin to accompany the Maddox.

Johnson announced the action to double the number of destroyers Monday, and also said a combat air patrol would be kept over the ships as a result of the Sunday encounter.

The president instructed the navy not only to drive off attackers but ot destroy them.

Congressional leaders were summoned to the White House late today following reports of the new attacks.

U.K. Seeks Parley

LONDON (Reuters)—Britain is in touch with Canada, India and Poland about a British suggestion for an early meeting between leaders of the three Laotian political factions in a neutral country, a foreign office spokesman said here today.

FINAL ★★★★ BULLETINS

Federal Labor Code Due Soon

OTTAWA (CP)—Labor Minister MacEachen said today in the Commons that he expects to introduce a federal labor code in Parliament this week or next.

He was replying to Stanley Knowles (NDP—Winnipeg North Centre) who reminded him that months ago the minister said the code would be before the House soon.

Canadian Missionary Safe

OTTAWA (CP)—External Affairs Minister Martin said today that a Canadian medical missionary, his wife and two children are reported safe in The Congo.

He was replying in the Commons to Social Credit Leader Thompson who said that Dr. Arnold Jacob Nickel and his family had been missing in The Congo for several days.

ITU Strike Talks Broken Off

TORONTO (CP)—Government sponsored negotiations for a settlement of the strike of 680 printers on Toronto's three daily newspapers broke down today.

Louis Fine, chief labor conciliator for the Ontario government, announced the break-off of talks which he instituted July 14 but said he was willing to reconvene meetings later.

Patterson Named Fighter of Month

MIAMI BEACH (AP)—Floyd Patterson, former heavyweight champion, was named Boxer of the Month in the World Boxing Association's monthly ratings released today.

Patterson's victory over Eddie Machen made him the No. 3 heavyweight, behind champion Cassius Clay and Doug Jones.

Trapped Miners Pulled to Safety

CHAMPAGNOLE, France (AP)—All nine miners trapped in an underground pocket since July 27 in a limestone mine near here were brought to the surface today in a dramatically successful rescue.

The last man up was Andre Martinet, foreman of the shift on the job when a thunderous fall of rock trapped them.

A cheer rose as he was put into the ambulance and sped to hospital.

A giant drill had punched a shaft of freedom today for the nine. Then rescuers began gingerly hauling the men to the surface—one at a time in a special metal capsule.

First to reach the surfaee was Andre Jacques, 28, who seemed slightly dazed. He shielded his eyes from the blazing sun until a rescuer gave him dark spectacles.

Relatives and other villagers who had spent long, painful hours waiting on the slopes of Mount Rivel, cheered as Jacques was helped from the capsule. He was put in an ambulance and sped to hospital.

Eleven minutes later, the capsule brought Charles Peyronnell to the top. He appeared to be too weak to walk and was lifted from the capsule and carried to a stretcher.

Loud Cheer Greets Weak Wave

Peyronnell, 44-year-old father of three children, managed a weak wave to the bystanders and was greeted with another loud cheer.

In less than an hour, five of the men had reached the surface.

The chief surgeon at the hospital where the men were taken said the first three men to arrive were in satisfactory condition.

An engineer was sent down in the capsule before the first rescue. He helped put the men aboard and instructed them how to stand in it for the 250-foot ride to the surface.

Those in the worst physical condition apparently were sent up first.

The 23-inch-diameter drill had ground through the final shell of rock shortly before 1 p.m., without causing a rock fall—one of the last fears.

A hoisting rig then was hastily set up to lower the capsule into the mine chamber.

The rescue of the nine will turn attention to the rescue efforts for five other men trapped when a huge shift of rock and earth collapsed the mine.

Others Still May Be Alive

Mayor Andre Socie of Champagnole reported that electronic soundings taken Monday night raised the chance that three of the five men trapped in other parts of the mine might still be alive. Earlier soundings had produced no results.

Faint tapping sounds had been heard earlier in an area where two of the five missing men were believed to have been working at the time of the cave-in.

As the giant oil drill inches down through the last feet of the escape shaft, the engineers above ground were in constant telephone contact with Martinet.

Rescue officials said the men's morale and physical condition were "excellent."

Nine military ambulances with motorcycle police escorts stood by to rush each man to the Champagnole Hospital. Families of the nine men waited at the hospital. Dr. Max Montagne, head of the medical rescue staff, said he expected the men would all be released from the hospital after 24 hours observation.

Montagne said the only casualty was Martinet, who sprained an ankle on the rubble two days ago.

Speculation Follows Lesage Quiz on Bank

JASPER PARK, Alta. (UPI)—Quebec Premier Jean Lesage Monday dropped a financial bombshell at the fifth annual provincial premier's conference when he said he had asked Premier W. A. C. Bennett for details of his proposed Bank of British Columbia.

One question automatically arose in the minds of political observers: "Does Lesage, who has shown provincial independence in so many other forms, plan to start his own bank?"

The 52-year-old Quebec premier would not elaborate, but replied simply: "I want to know what Mr. Bennett's bank proposal is all about, and I have asked him for some information."

The Social Credit premier confirmed the request was received by his Victoria office, but said he had not learned the details.

With his own application still before the Senate banking committee, Bennett was reluctant to discuss the possibility of other provinces entering the banking business.

"I don't think any other provinces, including Ontario and Quebec, need their own banks," he said. "There are enough banks with head offices in Eastern Canada."

"But it's a different story in British Columbia," Bennett said. "British Columbia is the fastest

Continued on Page 2

RACING—PAGES 7, 9

Former Mayors Charged

TORONTO (CP) — Four former Ontario mayors, including Mr. Justice Leo Landreville of the Ontario Supreme Court, have been charged in connection with share transactions with Northern Ontario Natural Gas Company Limited.

Mr. Justice Landreville, a former mayor of Sudbury, appeared in court in Sudbury today and was remanded to Sept. 21 on $5,000 bail. An official of the attorney-general's department said the others would appear "shortly."

The others charged are Wanda Miller, former mayor of Gravenhurst; Glen S. Coates, former mayor of Bracebridge, and Wilbur Cramp, former mayor of Orillia.

BRIBERY CHARGED

The charges, under Section 104 of the Criminal Code, claim that the former mayors accepted shares from NONG as a consideration for aiding in procuring resolutions granting gas franchises for their municipalities to NONG.

The spokesman said the charges all relate to a period two years prior to May 1, 1957. He said they were sworn out last week by chief investigator Norman Cox of the attorney-general's department.

"The charges have been under investigation for some time," he said.

TESTIFIED EARLIER

All four former mayors testified at the perjury trial earlier this year of NONG president Ralph K. Farris of Vancouver and gave details of shares transactions with NONG.

Farris was sentenced to nine months definite and three months indefinite. The charge related to evidence he had given a provincial government inquiry six years earlier concerning distribution of NONG shares.

Farris' lawyers have launched an appeal against the conviction and sentence. Farris was acquitted on a second charge of perjury.

Greek Patrol Opens Cyprus Naval War

NICOSIA (AP)—A Greek-Cypriot patrol boat fired eight shots Monday night at several small boats believed to be Turkish-Cypriot, the United Nations reported today. It was the first naval engagement of the seven-month island war.

The action took place in Turkish-held Kokkina Harbor, on the northwest coast. There was no announcement of casualties and no word that the Greek-Cypriot fire was returned.

Kokkina is the principal Turkish village in a 10-mile-long coastal enclave, the only stretch of coast under Turkish-Cypriot control. The Greek-Cypriots claim men and arms from Turkey have been landed there.

Meanwhile, Nicosia and the area north of the capital resounded with dozens of shots during the night. The most tense area now is in Dhikomo village about 10 miles north of Nicosia where Greek and Turkish-Cypriot fighters have been banging away for the last four days.

Some shooting was heard in the Kyrenia Mountains along the northern coast and the United Nations reported Canadian UN troops pulled out of the Turkish-Cypriot villages of Aghirda and Keumurji at the Turks' request.

No reason was given by the United Nations but Greek-Cypriot newspapers claimed the Turks were upset because the Canadians had halted armed reinforcements from moving into Kyrenia positions. There was no immediate comment from the Turks.

Vancouver Stocks Closing Prices

Western Mines, 200 at $4.40; Pacific Pete, 100 at $13⅛; Sun A, 200 at $20; Torwest, 1,000 at .66; Bethlehem Copper, 400 at $6.80; Crush International, 100 at $11.75; New Ainsworth, 200 at .14; Copper Ridge, 1,000 at .59; Peso Silver, 500 at $1.93; Trojan, 2,000 at .15.

CANADA'S EXTREMES

High—Port Arthur, 88
Low—St. John's, 44

LONG-DISTANCE TRAVELLER is this Monarch butterfly found Monday on Sidney Island by Jack Todd, 451 Newport. Waterproof paper clip on right wing edge indicates insect may have travelled 3,000 miles.

Visiting Butterfly Declared Possible World Distance Champ

By JIM BIGSBY

A long-distance traveller arrived in Victoria Monday, complete with instructions to send him back to Toronto.

The traveller is a Monarch butterfly which could have flown 3,000 miles before its capture on Sidney Island.

This would be a new record for the longest recorded butterfly flight, eclipsing the mark set in 1963 when a Monarch banded in Ontario was found in Mexico, 1,870 miles away.

Victoria sportman Jack Todd, 451 Newport, captured the Monarch.

A thin, waterproof paper clip attached to the insect's right wing reads "Send to Zoology, U. Toronto, Canada, T—5."

The Monarch, common in the east but rare in the northwest, is believed to have been banded in Ontario by university personnel.

The Monarchs are known to go on long migrations in the winter, particularly to the Monterey Peninsula in California where thousands mass on trees.

It is thought that this one returned directly north rather than heading back to Ontario, although this will not be known until its banding place is confirmed.

MIDDLE AGED

Retired provincial entomologist George Hardy said that this specimen would be from one year to 18 months old and could expect to live up to two years.

Although the butterflies do not normally travel west over the Rockies, it would be a possibility and under those circumstances the insect would be a year old.

But if from California it would be older and have covered about 3,000 miles.

Mr. Hardy said that to his knowledge this is the first sighting of a Monarch on Vancouver Island.

MISSING U.S. PLANE HUNTED IN STRAIT

VANCOUVER (CP)—The disappearance of a small plane with one man aboard sparked a search today by the RCAF and U.S. Coast Guard along the west coast.

At mid-morning they were investigating half a dozen reports of an aircraft in trouble just before midnight Monday.

The reports came from the Point Roberts area of the Strait of Georgia, 20 miles south of Vancouver. One person heard an aircraft engine sputtering, two heard an explosion and one saw a flash of light. The Canadian cutter Ready was dispatched to the strait at a point farther north to investigate an oil slick.

The plane was on a four-hour flight from Annette Island, Alaska, to Bellingham, Wash.

An experienced Portland flier, Delmar W. Alexander, 44, flew to Alaska recently and it was reported that the flight plan of the missing aircraft indicated the pilot's name was Alexander and his address Portland.

OL' VIC SAYS

Seems like all th' Ontario gas ain't natural.

★ ★ ★

M' Uncle Zeke's all fer winter employment aid. At least it lets him fergit about it all summer.

★ ★ ★

Seems it's a jet age—even fer butterflies.

AT OTTAWA

Leaders Seek Deadlock End

OTTAWA (UPI)—Prime Minister Lester B. Pearson and Opposition Leader John Diefenbaker met privately today for 25 minutes to discuss the parliamentary impasse over the flag.

A spokesman for the prime minister declined details of the meeting but said it was held at Diefenbaker's request.

(Times News Services)

OTTAWA — Prime Minister Pearson offered to meet opposition party leaders late today to work out a compromise on the parliamentary deadlock over the flag issue.

However, Opposition Leader Diefenbaker said Mr. Pearson's brief statement made no provision for the current debate on a government request for interim spending authority for August and September.

Mr. Diefenbaker said he would want to know the government's plans for that debate—now in its seventh consecutive day — and submit them to a caucus meeting of the Progressive Conservative members of parliament for "determination."

Mr. Pearson in his statement at the opening of the Commons accepted in principle the compromise proposal made to the Commons Monday by T. C. Douglas, New Democratic Party leader.

QUICK VOTE INVOLVED

The proposal involved taking a quick vote on a Conservative amendment calling for a national plebiscite on a Canadian flag, adjourning the flag debate until the fall and resumption of the debate then with a one-week time limit.

Mr. Douglas suggested that the two pieces of legislation scheduled to precede the flag debate—interim supply and a bill to put into effect new fiscal arrangements with the provinces—could be disposed fairly quickly.

Mr. Pearson said Mr. Douglas's proposals are reasonable and deserve the "favorable consideration" of the Commons.

He would be glad to discuss details of implementing them and to do so would be happy to arrange a meeting later in the day with party leaders.

Mr. Diefenbaker immediately commented that Mr. Pearson gave no indication as to whether the government would meet its constitutional obligation of replying to opposition questions about the interim spending program.

GOING ON TV

Liberal party headquarters announced Mr. Pearson is to speak on the season's final CBC television public affairs program The Nations Business Wednesday evening and added:

"The prime minister's appearance on the series takes on extra significance in the light of the current state of Parliament.

Meanwhile there were rumblings of a revolt within the Conservative group on the Diefenbaker strategy.

Leon Balcer, former minister of transport in the Diefenbaker cabinet, and now Quebec lieutenant for the party's leader, expressed his dissatisfaction with the continued debate in the Commons. He said: "Something has to be done. The country did not expect us to come here to debate these issues at such length."

Mr. Balcer said he did not know if anything would come of the negotiations that are scheduled to take place between Mr. Diefenbaker and Prime Minister Pearson to try and reach an end to the impasse. He said Mr. Diefenbaker would have to "accept any reasonable proposition."

"It would be quite irresponsible for him to refuse. He would be condemned across the country. He has to be reasonable in this situation, especially after the editorial criticism he has been getting," said Mr. Balcer.

Clyne Defended By Union Leader

NANAIMO (CP) — A labor leader has criticized "vile statements" made by fellow unionists about J. V. Clyne, chairman of the board of MacMillan, Bloedel and Powell River Co., and other industrialists.

President Allistair McLeod said at a meeting of the Nanaimo, Alberni and District Labor Council that Mr. Clyne is just an officer of his company.

"And he has been doing a very good job for the people he represents. There is very little to be gained by denouncing him.

"If labor leaders worked as hard for their people as does Hon. J. V. Clyne for his, we might get somewhere."

Mr. McLeod questioned whether the present settlement of the office workers strike at the MacPowell operations at Port Alberni was a victory as claimed at a conference of the B.C. Federation of Labor last month.

"The settlement was a step on the road to binding arbitration, and I question very seriously whether this is a victory for the trade union movement," he said.

The federation conference had simply villified Mr. Clyne without going into the real problems that confronted the labor movement.

TWO LESSONS

The Port Alberni strike had taught labor two lessons: That there is little to be gained from personal attacks on industrialists such as Mr. Clyne and "The labor legislation we don't like is the same legislation we as citizens of the province voted for."

Bud Handley of the International Longshoremen's and Warehousemen's Union said he agreed with Mr. McLeod's remarks about the federation conference.

"I didn't like the back-scratching that went on during the conference," he said.

He also had some doubts on the "victory" in the Alberni Valley.

Fulford Barbecue Set for Saturday

FULFORD—The annual sports festival and beef barbecue will be held here on Saturday.

Softball teams from Victoria, Saanich and Salt Spring Island will compete for honors on Fulford Sports Field, starting 10:30 a.m.

There will also be a baby show, children's sports and dancing in Fulford Hall in the evening.

DAILY SAILINGS TO THE MAINLAND

For greater convenience and comfort—sail from downtown Nanaimo to downtown Vancouver on the luxuriously appointed Princess of Vancouver. And remember . . . only on Canadian Pacific can you enjoy advance auto reservations and be sure of leaving on the sailing of your choice.

Lv. Nanaimo	Lv. Vancouver
8:30 a.m.	4:45 a.m.
3:45 p.m.	12:00 noon
12:30 a.m.	8:30 p.m.

For free advance auto reservations phone: EV 5-7771

TRAVEL Canadian Pacific
TRAINS / TRUCKS / SHIPS / PLANES / HOTELS / TELECOMMUNICATIONS
WORLD'S MOST COMPLETE TRANSPORTATION SYSTEM

SUNBATHERS AIM PROTEST AT LOW FLIER

COMOX (CP)—FO Joseph Charles Giroux from the RCAF station here was fined $200 for low flying after he told a court he was practising "coast crawling."

He explained he was flying at about 200 feet practising navigating by following the coastline at low altitude.

The legal minimum altitude where he was flying is 500 feet.

Giroux, a radio operator, was charged after sunbathers at Qualicum Beach on Vancouver Island complained a small civilian plane was flying at a low altitude over the beach.

How Pickpockets Operate

There may be a pickpocket a few yards from you in any crowd. Do you know how to protect yourself and your money? August Reader's Digest reveals the seemingly innocent things to watch for ...and things you can do...to keep yourself, and your money, out of the clutches of pickpockets. This is an informative article *everyone should read*. Get your copy of Reader's Digest, now on sale.

LIFE ON THE FARM has many advantages, not least of which is an invigorating horse ride after breakfast. Here, three of the girls staying on the ranch are seen coming in after their morning romp. They are (left to right) Diane Higgs, 17, of Saanich; Jeannette Donovan, of West Vancouver, and Maureen Kelly, of North Vancouver. (Jean Baines photo.)

You Just Can't Beat Country-Style Living

By JEAN BAINES

A visit to the zoo is tops with children of all ages. But for young Steve Aldersmith there is nothing to beat a day on the farm.

For Steve, an 11-year-old city boy, the smell of new mown hay and the lowing of cattle being rounded up for milking is a schoolboy's dream come true.

And Steve should know—he will be spending the rest of the summer down on the farm.

He is one of several youngsters attending the latest in summer pastimes—a dude ranch for children.

The novel idea is the brainchild of John Archer and his wife Mary.

New Ponderosa

They have turned their 130-acre Kelvin Creek Ranch at Fairbridge, five miles south of Duncan, into a miniature Ponderosa.

And the plan is proving just as popular with the kids as television's Bonanza ever was.

"Simply terrific," was how Steve, of Vickery Street, Victoria, put it as he watched his first cattle round-up.

"This is much better than watching TV."

Hitching himself expertly to the saddle of his pony, "Nugget," he cantered away "to check the sheep."

New Experience

And until this summer Steve, a pupil at Royal Oak Junior Secondary School, had never been near a horse or a sheep.

"It's amazing just how quickly the kids pick everything up," said John Archer.

"They seem to take to it like a fish to water. They don't have to do anything while they're here, but there's no stopping them."

Many of his "ranch hands" are teen-age girls on summer vacation.

They stay at the ranch for a day, a week or for the whole summer, learning jobs they will probably never do.

For most of the boarders are from Victoria, training to be doctors, nurses, teachers, even scientists.

They will never need to milk a cow, round up cattle, clean a barn or ride a horse.

But all agree on one thing—life on the farm is "great."

Oil Search Blasting Killing Coast Fish?

UCLUELET—Dead salmon and herring have been spotted floating in the Big Bank area off the coast here following seismic explosions in connection with oil exploration.

Mines and Petroleum Resources Minister Donald Brothers is looking into complaints by west coast trawler owners.

He said it was a question which would have to be investigated by the fisheries department.

Meanwhile, a federal fisheries official confirmed that although there had been some mortality among salmon and herring, he doubted if it was as extensive as the fishermen claimed.

Mines Minister Brothers . . . looking into it.

OBSERVERS OUT

He said observers had been sent out in a fisheries boat to order postponement or elimination of underwater explosions in areas where the presence of fish was indicated by electronic gear.

Even so, west coast troller operators fear this is only the beginning of a long battle between themselves and the oil companies.

A provincial-federal oil jurisdiction dispute is expected to come before the Supreme Court of Canada early next year.

Tenders Soon For Hospital

DUNCAN — Plans for a $3.5 million Cowichan district hospital are nearing completion.

Ken Noton, administrator for King's Daughters' Hospital, said Monday the plans will be sent to Victoria for approval.

Contractors will then have about two months to make bids.

Mr. Noton also disclosed that Dr. Gordon Callbeck has been named to the associate medical staff and Drs. G. Roseborough and K. Philp to the consulting staff.

FEET HURT?

No matter how bad your feet have been torturing you, you'll dance with joy when you apply deep, penetrating BUCKLEY'S WHITE RUB. Scalding, sore, perspiring, odorous feet become healthy feet so fast that you'll be really grateful. For Happy Feet and Relief of Bunion Pain get BUCKLEY'S Stainless WHITE RUB now—75¢ Advt.

With all these new-style rules and regulations, the early heroes of Cap Stadium wouldn't recognize the old ball game today. But, they'd still appreciate one style: Old Style. It's still brewed with natural ingredients and plenty of time. Still brewed in B.C. for Old Style flavour.

Old Style BEER

For Free Home Delivery Telephone EV 2-6832 or EV 4-4179

BREWED AND BOTTLED BY MOLSON'S CAPILANO BREWERY LTD.

This advertisement is not published or displayed by the Liquor Control Board or by the Government of British Columbia.

New Vote Registrar Appointed

Appointment of a new registrar of voters for the four Greater Victoria provincial ridings was announced today.

John W. Smallwood will take over Sept. 1 from William H. Ryan, who is retiring after holding the job for 16 years.

A government official said Mr. Ryan had reached the normal retirement age of 65.

Mr. Smallwood was deputy registrar, also for 16 years.

A cabinet order also named Michael E. Carroll as the new deputy. He previously worked in the registrar's office at 910 Gordon.

Mr. Smallwood will be responsible for compiling and updating the list of provincial voters in the ridings of Victoria, Oak Bay, Saanich and Esquimalt.

Gov't Backs Farm Loans

Fraser Valley farmers whose crops were flooded this spring have been promised provincial government backing for bank loans.

A provincial cabinet order today approved guaranteeing 50 per cent of farm loans from chartered banks for farmers in Chilliwack and Dewdney electoral districts and part of Delta.

Troops Rout Ambush By Lumpas

LUSAKA (CP)—Northern Rhodesian troops and riot police today routed an ambush by defiant followers of the temporarily banned Lumpa church sect at one of their fortified villages in the northern province.

Ten Lumpas were killed and six members of the security forces slightly wounded, official reports said. The village was occupied by the troops.

Meanwhile, soldiers were airlifted to the Lundazi area of eastern province, where rampaging Lumpa warriors massacred at least 150 persons on Monday. The troops were ordered to capture, dead or alive, "Prophetess" Alice Lenshina, the Lumpa leader.

DISPUTE RULE

The Falkland Islands, under British rule since 1833, are still claimed by the Argentine.

OVERNIGHT ENTRIES

DEL MAR

FIRST RACE—$2,200, claiming, maiden 2-year-olds bred in California, 6 furlongs:
Janet Ru (R. Menell) ... 108
Frankie Carie (K. Church) ... 116
Duke Of Shoup (A. Maese) ... 116
Pink Chieftain (A. Valenzuela) ... 116
Knight (R. Campas) ... 113
River Tide (P. Moreno) ... 113
Alpha Babe (G. Taniguchi) ... 113
Feathers (R. York) ... 116
Lanigera (P. Groha) ... 116
Town Princess (J. Leonard) ... 113
Gi Gi Dog (R. Roland) ... 116
Wave Action (E. Burns) ... 113
Egypt's Queen (P. Moreno) ... 113
Susie Lou (T. Nakagawa) ... 113
Mr. Fitch (R. Campas) ... 116
Little Red Man (A. Maese) ... 116

SECOND RACE — $2,200, claiming, 3-year-olds, 6 furlongs:
Judge Me Not (W. Mahorney) ... 109
Skyepoona (J. Ruggeri) ... 117
Nibbler (T. Nakagawa) ... 109
Cold Weather (R. Menell) ... 109
Smoked Bacon (J. Craswell) ... 114
Wake Landing (R. York) ... 114
Honor Spirit (E. Burns) ... 114
Kola Star (R. Campas) ... 109
Brae Loch (K. Church) ... 114
Romantico (A. Valenzuela) ... 114

THIRD RACE — $2,500, maiden 2-year-old fillies, 6 furlongs:
Velvet Rose (K. Church) ... 116
Edie's Lady (E. Burns) ... 116
Bleu Prom (R. York) ... 116
Solar Score (J. McCullar) ... 116
Seanmel (A. Valenzuela) ... 116
Avalon Way (D. Ross) ... 116
Missy Rullah (R. Campas) ... 116
Denise Kathleen (J. Leonard) ... 116
Hock Me Not (R. Menell) ... 111
Moon Mistress (J. Ruggeri) ... 116
Holtville Egypt (P. Moreno) ... 116
Tiatah (C. Brinson) ... 116
Olga J. (D. Ross) ... 116
Freyastar (A. Maese) ... 116
Snow Grouse (R. York) ... 116
Fond (A. Valenzuela) ... 116

FOURTH RACE — $2,900, claiming, 3-year-olds and up, 6 furlongs:
Homero (R. York) ... 114
Fleet Streak (G. Brinson) ... 104
River Star (P. Moreno) ... 114
Mr. Drag (R. Campas) ... 114
Initiate (E. Burns) ... 114
Tulips Dandy (J. Craswell) ... 119
And Behold (R. Menell) ... 109
Doc Humphrey (W. Mahorney) ... 112
Jet Tiger (D. Ross) ... 114

FIFTH RACE — $3,500, claiming, fillies and mares, 3-year-olds and up, 6 furlongs:
Minimum Miss (G. Taniguchi) ... 109
Alale (J. Craswell) ... 114
Classic Look (R. Campas) ... 117
Paisley Print (C. Brinson) ... 109
Flaming Youth (T. Dominguez) ... 114
Fantaisie (W. Mahorney) ... 109
Poppaletta (F. Costa) ... 114
Queen Joaquin (A. Maese) ... 114
Shy Bride (R. Menell) ... 109

SIXTH RACE — $4,000, allowance, 3-year-olds, 1 1/16 miles on turf:
Above Suspicion II (E. Burns) ... 117
Exponent (D. Ross) ... [illegible]
Ferdinand (R. Menell) ... [illegible]
Crankshaft (K. Church) ... [illegible]
Gold Seyar (R. York) ... [illegible]
Draganta (J. Craswell) ... [illegible]
Lycaste (W. Mahorney) ... 107
Tum-A-Lum (J. Ruggeri) ... 117
Feu De Khal (T. Dominguez) ... 117
Hill Flower (F. Costa) ... 109
Over Twice (P. Moreno) ... 120

SEVENTH RACE — $10,000 Stakes, 2-year-old fillies, 6 furlongs:
Mamalo (G. Taniguchi) ... 110
Swoon's Tune (C. Brinson) ... 119
Bayonada (J. Craswell) ... 119
Bossa Nova Lady (E. Burns) ... 113
Sam's Song (D. Ross) ... 113
Moonlight Lady (W. Mahorney) ... 113
Rullah Line (R. Campas) ... 110
Rae Ann (T. Nakagawa) ... 119
Rolling Wheel (P. Moreno) ... 119

EIGHTH RACE — $10,000 Stakes (2nd div., jr. miss), 2-year-old fillies, 6 furlongs:
De Colores (F. Costa) ... 119
Light Fair (K. Church) ... 119
Great Hostess (T. Dominguez) ... 116
Ring A Bell (R. York) ... 119
Song Leader (W. Mahorney) ... 113
Lady Dash (D. Ross) ... 116
Admirably (C. Brinson) ... 119
Rae's Follie (A. Herrera) ... 118
Ardell C. (A. Maese) ... 116

NINTH RACE — $4,000, allowance, 3-year-olds and up, 1 1/16 miles:
Shady Street (G. Taniguchi) ... 113
Niparoro (W. Mahorney) ... 107
Garrafal (A. Valenzuela) ... 112
Refanute (J. McCullar) ... 107
Top Performance (A. Maese) ... 112
Gallant Mast (R. Menell) ... 112
Bre'r Rabbit (R. York) ... 112
Arbitrage (J. Craswell) ... 112

SELECTIONS

1—Frankie Carie, Town Princess, Feathers.
2—Skyepoona, Kola Star, Romantico.
3—Bleu Prom, Seanmel, Edie's Lady.
4—Mr. Drag, River Star, Jet Tiger.
5—Classic Look, Poppaletta, Queen Joaquin.
6—Ferdinand, Exponent, Above Suspicion II.
7—Swoon's Tune, Sam's Song, Bossa Nova Lady.
8—Admirably, Ring A Bell, Light Fair.
9—Top Performance, Arbitrage, Shady Street.
One best: MR. DRAG.

RESULTS

First Race—Six furlongs:

Spreeness (Leonard)	$5.60	$4.00	$3.20
Little Miss Gem (Menell)		43.60	13.80
Mynact (Moreno)			3.90

Also ran: Indian Orbit, Carronade, Place Aux Dame, Menina, Clonee, Scottish Girl, Nevada Sun, Miss Orbit, Jingle Rabbit. Time, 1:11 3-5.

Gas Bombs Hurled

JERSEY CITY, N.J. (AP) — Two gasoline bombs were thrown today—one of them at a police car — in this racially troubled city. It was the first day-time violence after two nights of rioting, but police considered it an isolated incident.

The fire department also reported six separate fires set in an abandoned building in the fourth ward, which has been the scene of Negro rioting the last two nights.

ALUMINUM

- SCREENS made to Fit any Window
- COMBINATION SCREEN DOORS
- WINDOWS
- AWNINGS

We Measure and Install
Years of Experience to Serve You Better

Trojan Industries Ltd.
(Formerly Humphrey Windows Ltd.)
382-0012 751 Discovery St.

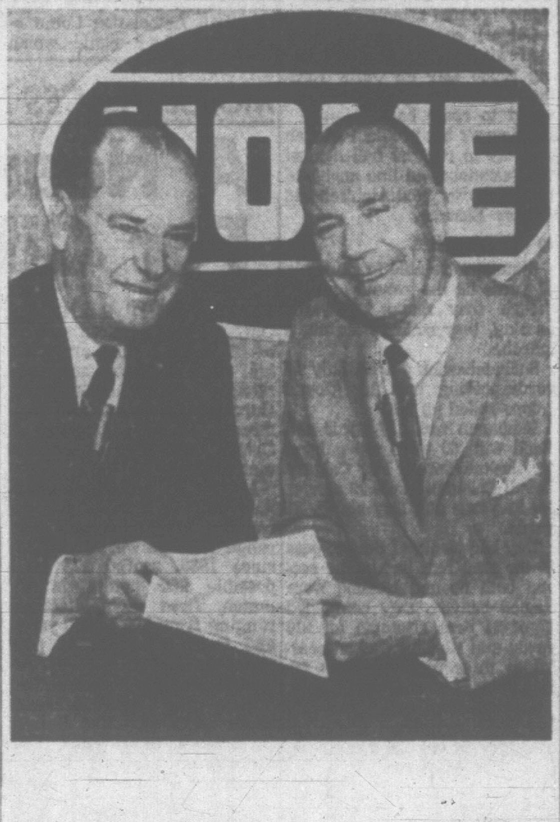

CONGRATULATIONS TO THE WINNERS OF HOME'S "RUN AWAY TO SEA" CONTEST

First prize winner Donald J. McLeod, (left), 5038 Marguerite St., Vancouver is presented with his awards by George C. Bradley, President and General Manager of Home Oil Distributors Limited. As the winner of Home's "Run Away to Sea" Contest, Mr. McLeod receives tickets for two for an around the world cruise aboard one of P&O-Orient's luxury liners. In addition, he receives a cash bonus of $1000 for showing his Home Credit Card number on his entry.

Home also congratulates second prize winner Mr. George T. Clark, 679 Yale Road East, Rosedale, who receives a P&O-Orient trip for two around the Pacific; and Mr. Andrew J. Gaal, Vance Road, Prince George, who wins the third prize of a round trip for two to Hawaii.

Home takes this opportunity to thank all those who entered for their interest in the "Run Away to Sea" Contest. The entries have proved that drivers from all over British Columbia enjoyed the excitement of the contest as much as Home did.

Fraser Dropping

PRINCE GEORGE (CP) —The level of the Fraser River is dropping after an eight-foot weekend rise due to torrential rain. It was a foot lower this morning than Monday afternoon.

Are You A Slow Reader?

A noted publisher in Chicago reports there is a simple technique of rapid reading which should enable you to double your reading speed and yet retain much more. Most people do not realize how much they could increase their pleasure, success and income by reading faster and more accurately.

According to this publisher, anyone, regardless of his present reading skill, can use this simple technique to improve his reading ability to a remarkable degree. Whether reading stories, books, technical matter, it becomes possible to read sentences at a glance and entire pages in seconds with this method.

To acquaint the readers of this newspaper with the easy-to-follow rules for developing rapid reading skill, the company has printed full details of its interesting self-training method in a new book, "Adventures in Reading Improvement" mailed free to anyone who requests it. No obligation. Simply send your request to: Reading, 835 Diversey Parkway, Dept. 499C, Chicago, Ill. 60614. A postcard will do.

Employment Opportunities

Civil Service of Canada

***ECONOMIC ANALYSTS** with extensive experience in work involving use of economic skills; one position involves short-term economic forecasting, the other analysis of Government transactions, Finance, Ottawa. Up to $15,100. Circular 64-2015.

***RADIATION SCIENTISTS, (a) RADIOBIOLOGY**—Ph.D. graduate, experienced in Bio-sciences, Physiology, Enzymology or related fields, to direct research on biological uptake and retention of radioactive substances by humans. **(b) PHYSICS**—University graduate, preferably Master, to conduct research into techniques and methods to reduce exposure from x-ray equipment and accelerators, National Health and Welfare, Ottawa. Up to $11,800 and $8,760 respectively. Circular 64-1501.

DEPUTY CHIEF OF PROTOCOL, with approximately eight years' responsible related experience, some in supervisory capacity. Knowledge of English and French required. External Affairs, Ottawa. $10,400-$11,800. Competition 64-532.

***HEAD, ECONOMIC SURVEYS AND ANALYSIS,** University graduate experienced in field surveys and area studies; to plan and carry out studies to develop industrial and human resources for the Canadian Indian, Citizenship and Immigration, Ottawa. Up to $10,300. Circular 64-2007. Time limit extended to August 14.

***MEDICAL OFFICERS,** National Health and Welfare, various centres. $10,100 to $17,000. Circular 64-595.

***COMMUNITY DEVELOPMENT SPECIALISTS,** University graduates in one of the Social Sciences with experience related to community development, Citizenship and Immigration, various centres and Indian communities. Up to $9,750. Circular 64-758.

***ENGINEERING LIAISON OFFICER,** professional engineer to act as Technical Liaison and Information Officer on Engineering as it relates to Agricultural research and Industry. Agriculture, Ottawa. $8,520-$9,600. Circular 64-1261.

***ASSISTANT DISTRICT SUPERINTENDENT OF VOCATIONAL EDUCATION,** for Mackenzie District, N.W.T.; university graduate or equivalent experienced in vocational training, Northern Affairs and National Resources, Fort Smith, N.W.T. $7,950-$9,150 plus allowances. Circular 64-375.

ETHNOLOGIST, with Master's degree in Ethnology or Social Anthropology and several years' research experience, National Museum of Canada. $7,560-$9,000. Competition 64-711.

TECHNICAL OFFICER—MECHANICAL DESIGN, experienced in mechanical design and field supervision of mechanical installations, Northern Affairs and National Resources, Ottawa. $7,200-$8,220. Competition 64-376.

SUPERVISOR OF CONSTRUCTION ACCOUNTING—BILINGUAL, to manage the Financial, Budgetry and Construction Accounting for projects, Public Works, Ottawa. $7,020-$8,040. Competition 64-661.

SUPERINTENDENT, AIRPORT BUILDINGS AND UTILITIES MAINTENANCE, experienced maintenance supervisor with good knowledge of building trades, Transport, Gander, Newfoundland. $6,750-$7,470. Competition 64-204.

***AUDITORS,** registered membership in an accounting association, or university graduation, or completion of secondary school and, for some positions, partial completion of studies, leading to membership in an accounting association. Office of the Auditor General, Ottawa. Up to $6,450. Circular 64-2302.

PUPIL RESIDENCE ADMINISTRATOR, experienced university graduate or equivalent, to manage the pupil residence connected with a Northern Affairs Federal School, Northern Affairs and National Resources, Fort Churchill, Manitoba. $6,300-$6,960, plus allowances. Competition 64-374.

***CIVIL ENGINEERS (HIGHWAYS),** experienced in pre-engineering, design and construction of roads, for work in Alberta and Northwest Territories. Public Works, Edmonton. $5,280 to $7,560. Apply to Civil Service Commission, Ottawa 4, quoting Competition 64-1251.

***AIR CONDITIONING TECHNICIAN,** Technological Institute graduate in mechanical technology, to assist in design, development, construction and testing of experimental apparatus to control environment conditions for plant and animal sciences research. Agriculture, Ottawa. Up to $5,400. Apply to Civil Service Commission, Ottawa 4, quoting Competition 64-1715.

ENGRAVER, with high degree of proficiency and skill acquired through many years of formal progressive training and experience. Royal Canadian Mint, Ottawa. $5,370-$5,910. Competition 64-710.

COURT-REPORTERS-IN-TRAINING, with court reporter experience and ability to take dictation at 120 words a minute in English and French for one position, and in English only for the other. Canadian Pension Commission, Veterans Affairs, Ottawa. $4,860-$5,940. Competition 64-809.

TECHNICAL INFORMATION EVALUATION ASSISTANT, University graduate, or person experienced in reviewing, abstraction and indexing technical data preferably of a medical nature. National Health and Welfare, Ottawa. $4,110-$4,710. Competition 64-602.

FOREIGN SERVICE STENOGRAPHERS, female Canadian citizens between 21 and 40, with 10 years' residence in Canada, for rotational service in Canada and abroad. External Affairs and Trade and Commerce. Starting salaries $3,150 and $3,750 according to qualifications, plus living and rental allowances abroad. Competition 64-798.

Details and application forms available at Post Offices, in major centres, National Employment Service Offices and Civil Service Commission Offices. For positions marked *, write to Civil Service Commission, Ottawa 4, for details and applications. Please quote circular or competition number as indicated.